GUERNSEY

BREEDERS' JOURNAL

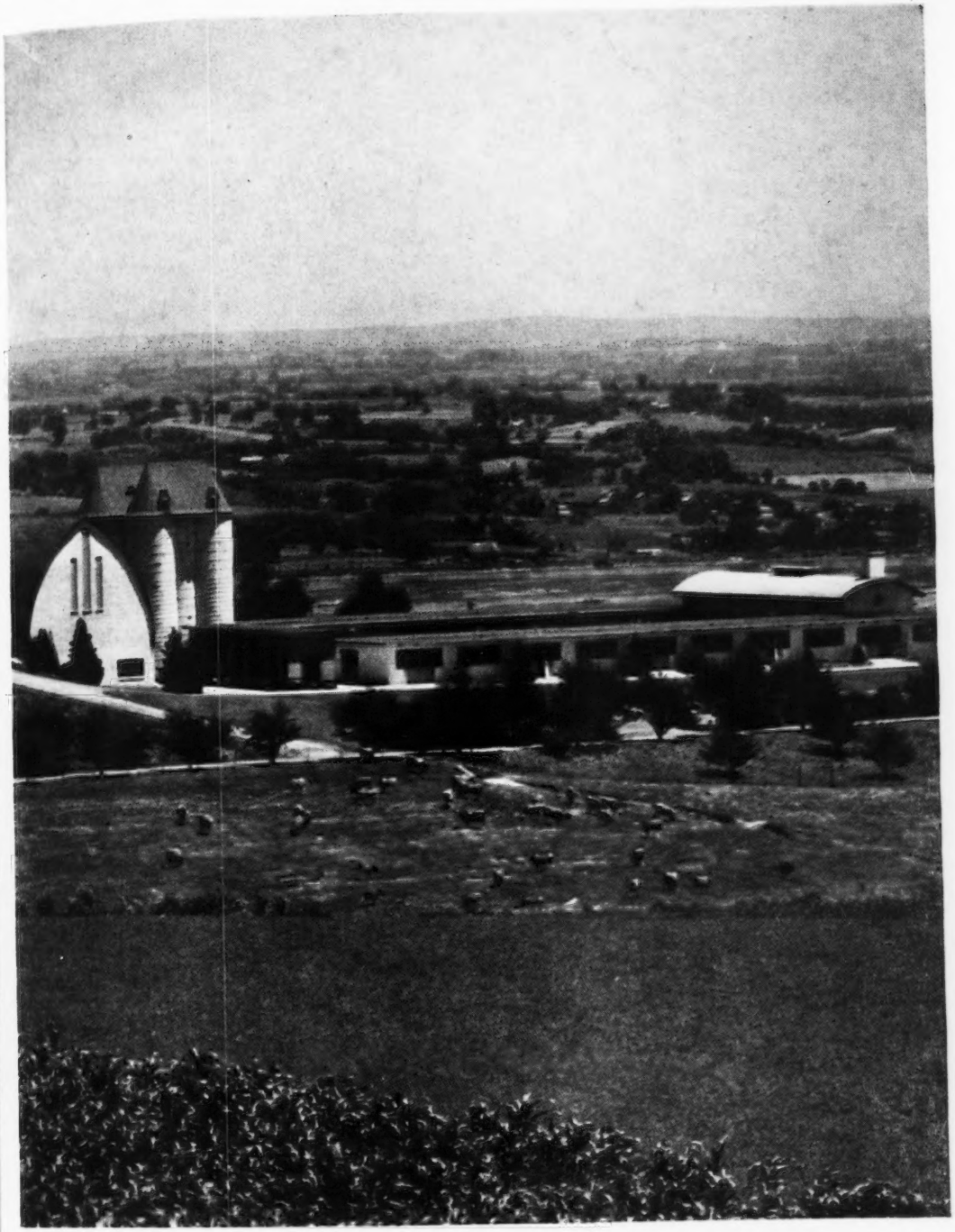

November 15
1947

TEAT EROSIONS

T. B. ACCREDITED VACCINATED

FOREMOST GUERNSEYS

Foremost Acme

Foremost in Name and Breeding Fame

Langwater Foremost

PRESENT

Another Great Daughter of Mixter Faithful

Superb's Faithful

Only Living Cow --- Any Breed --- To Make 3 Consecutive 1,000 Pound Records

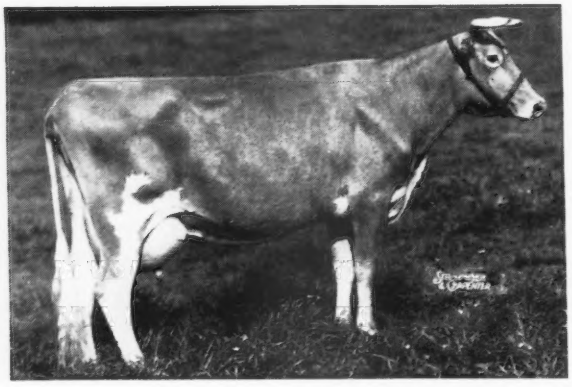

9 A. R. records
12981—662—G
17363—931—365C—Jr4 (Class Leader 8th Place)
17469—918—AA
19678—1072—365C—6 years (Class Leader 3rd Place)
19776—1036—A
19471—1017—365C—9 years (Class Leader 5th Place)
14211—721—AA
14287—717—AA
12347—599—12 years—365

Daughters

FOREMOST QUANTITY
- 16047—737—G
- 17978—861—DD
- 18288—874—B
- 19067—842—6yrs—365
- 13247—576—7yrs—202 days, still on test

FOREMOST CROWN'S FAITHFUL
- 11852—574—Jr2—365
- 8044—389—Sr3—168 days on retest

FOREMOST COMET'S FAITH
- 10614—567—Jr2—365 (pending)

Sons

FOREMOST COMMENDATION
- 39 A. R. daughters
- Owned by R. F. Weber, Petaluma, California

FOREMOST BOMBER
- 2 A. R. daughters
- Owned by O. C. Belt and H. R. Penney, Columbus, Ohio

ROYAL SUPERB
- 6 A. R. daughters
- Owned by Foremost Guernsey Ass'n. Inc., Hopewell Junction, N. Y.

FOREMOST FAITHFUL CHAMPION
- Owned by Howard J. White, Middletown, Delaware

FOREMOST GUERNSEY ASSOCIATION, Inc.

Hopewell Junction (Dutchess County), New York

J. C. PENNEY, President — W. K. HEPBURN, Jr., Ass't. Manager — W. K. HEPBURN, Manager

For Sale

A Show Bull out of a Show Cow

CESOR MUR MAX NERO

Born: JANUARY 8, 1946 • Ready for immediate service.

3rd prize bull, 1 year and under 18 months, Illinois and Wisconsin, 1947.

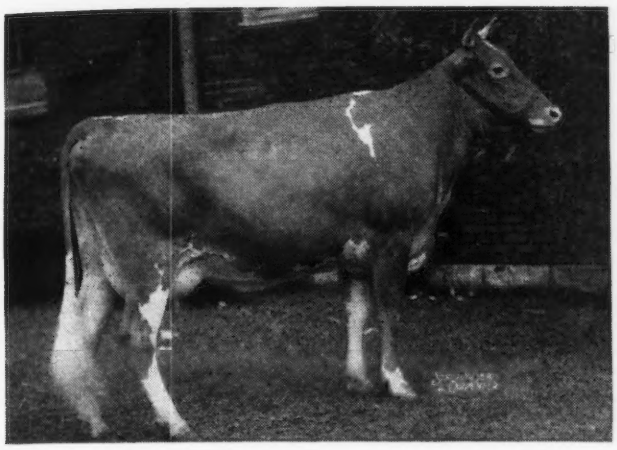

His Dam

CESOR MAXIM'S IRENE
10519—550—Jr2—365
A show cow—1st prize two-yr.-old, Ind. and Mich., Sr. and Gr. Champ. Mich., 1946

Sire: CESOR MARTHA'S MAXIM
A son of BOURNEDALE MARTHA
10766—578—F
Gr. Champ., N. D. S., 1937
Gr. Champ., Royal Winter Fair, 1938
Gr. Champ., D. C. C., 1939
5 A. R. daughters

His Paternal Grandam

CESOR NOBLE'S MURIEL
11870—635—FF, 14508—753—D

Sire: BOURNEDALE NOBLE, A. R.

Dam: CESOR JUPITER'S MARIE
11854—689—GG
13248—714—E
Sr. & Gr. Champ., Mich. State Fair, 1940.
She is a daughter of **Bournedale Martha.**

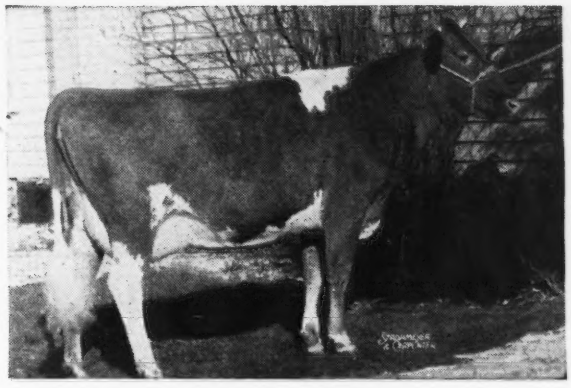

Congratulations . . . MR. DAVID KEMP, President and MR. IVAN W. BYERS, Manager, Shoal Falls Farm, Inc., Hendersonville, North Carolina upon the purchase of **CESOR MAXIM'S IRENE** (see picture above) for $3,100 in the 1947 Curtiss Candy Co. Sale.

Irene's son is for sale. He is a show bull and traces to the great brood cow, Bournedale Martha, top and bottom.

ACT TODAY—Send for price and complete pedigree.
Information gladly furnished upon request.

Here is a Bull Calf We Can Recommend

HE IS BRED TO DO THE JOB.

CESOR FARMS • New Hudson, Michigan

CHARLES E. SORENSEN, Owner — ALBERT KESSLER, Manager

Blakeford Farms
INCORPORATED

SHOWING WHAT IS BACK OF
BLAKEFORD TREASURE
One of Our OUTSTANDING INBREDS

Sire

BLAKEFORD TRANQUIL'S PRINCE
Sire: BLAKEFORD STEADFAST KING
Dam: BLAKEFORD TRANQUIL

Grandsire and Great Grandsire

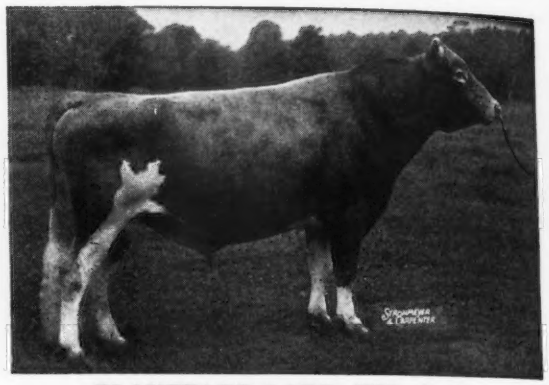

BLAKEFORD LORD JIM, A. R.
Double grandsire of Tranquil's Prince

Dam

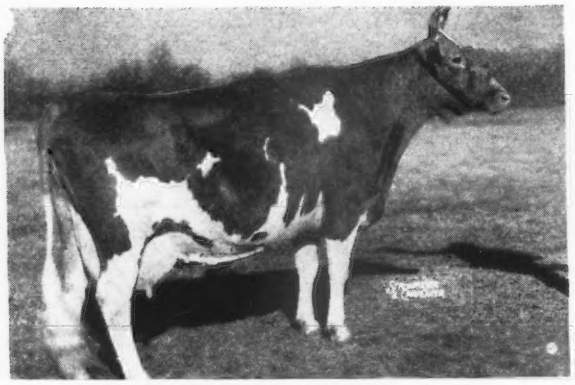

BLAKEFORD TRANQUIL, A. R.
Sire: BLAKEFORD LORD JIM, A. R.
Dam: BROADLAND CONTENT, A. R.

Grandam

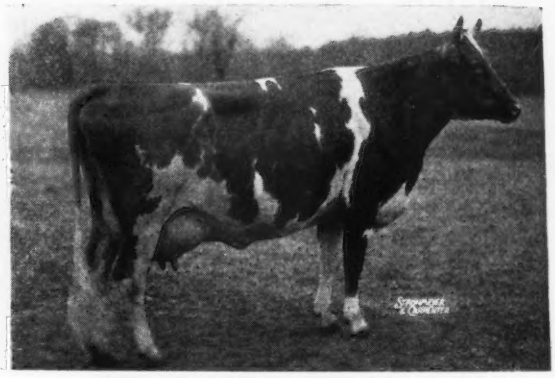

BROADLAND CONTENT, A. R.
Sire: BROADLAND BORDER KING, A. R.
Dam: GREEN MEADOW CORNELIA, A. R.

The bottom line of Blakeford Treasure through her sire traces to the great cows, Blakeford Tranquil, Broadland Content and Green Meadow Cornelia. You will find these same animals through the bottom line of her pedigree. We believe in concentrating the blood close-up in animal's pedigree by inbreeding and then follow by mating this heifer to a bull closely bred from another family. We are getting results!

ACCREDITED FOR T. B. AND BANG'S

VISITORS ALWAYS WELCOME

GEORGE M. MOFFETT
President

Queenstown, Maryland

GUY E. HARMON
Manager

ADVERTISERS' INDEX

Ackers Acres ... 1695
Aker, George ... 1672
Alfalfa Farm ... 1733
Allied Mills ... 1667
Ancestral Acres ... 1732
Anchor Serum Co. ... 1662, 1664
Archdale Farm ... 1739
Arden Farm ... 1726
Arlo Farms ... 1721
Avondale Mills ... 1686

Bayville Farms ... 1706
Beach Farm ... 1660
Beach Road Farms ... 1700
Beaty Sales Service ... 1717
Beaver Creek Farm ... 1703
Belnemus Farm ... 1725
Benton Farms ... 1728
Beulah Lane Farm ... 1711
Blair's Rest ... 1731
Blakeford Farms, Inc. ... 1618
Bournedale Guernseys ... 1729
Box 806, 1100, 1115 ... 1660
Bradford's Dairy Farm ... 1701
Brays Island Plantation ... 1724
Breeders' Equipment ... 1662
Bridlespur Farm ... 1678
Brighton Farms ... 1720
Burkeville Guernsey Farm ... 1726
Butterton Guernsey Farm ... 1693

Carlson, Harry ... 1707
Cedarock Farm ... 1678
Cesor Farms ... 1617
Chapman Homestead ... 1717
Charlescote Farm ... 1673
Chicona Farm ... 1712
Clermont Farm ... 1695
Colonial Hill Farm ... 1679
Conde Milking Machine Co. ... 1664
Consolidated Products Co. ... 1660
Cook, Walter ... 1671
Cowham Farm ... 1701
Croasdaile Farm ... 1707
Cunningham Son & Co., James ... 1662

Deershorn Farm ... 1675
Dinsmore Dairy Co. ... III. Cover
Driftwood Farm ... 1740
Dukes Dale Farm ... 1719
Dunn's Tour ... 1675

Ellis, R. Frank ... 1663
Elmcrest Farm ... 1715
Elm Lane Farm ... 1724
Elmstead Farm ... 1731
Eolia Farm ... 1718
Eth-Mead Guernsey Farms ... 1699

Farnam Co. ... 1671
Farview Farm ... 1677
Flying Horse Farm ... 1654, 1655
Foremost Guernsey Ass'n, Inc. ... II. Cover
Forge Hill Farm ... 1718
Forges Farm, Inc. ... 1682
Frantz, Leon J. ... 1695
Friendship Guernseys ... 1721

Gambine Co. ... 1663
Gayoso Farms ... 1691
Giegy Co. ... 1662
George Sales Service, Russell ... 1734, 1735
Glen Echo Farm ... 1728
Golden Arrow Farms ... 1667
Golden Butte Guernsey Farm ... 1739
Golden Glow Farm ... 1713
Golden Meads Farm ... 1690
Grafco Farms ... 1702
Graham Scientific Breeding School ... 1662, 1663
Granger Sales Co. ... 1672
Great Elm Farm ... 1685

Happyholme Farms ... 1709
Hemlock Farm ... 1739
Hickory Hill Farm ... 1738
Hidden Valley Farm ... 1710
High Hill Farm ... 1736
Hill & Son, Charles L. ... 1707, 1708
Hillbright Farm ... 1731
Hinman Milking Machine Co. ... 1666
Hunterdale ... 1693

Ideal Guernsey Farms ... 1716
International Harvester Co. ... 1668
Inverness ... 1733
Iowa Guernseys ... 1695

James Mfg. Co. ... 1659
Jefferson Co. G. B. A. ... 1690
Johnson & Johnson ... 1670

Kay Co. G. B. A. ... 1696
Kenholme Ranch ... 1740
Klondike Farm ... 1622

Laacke Co., R. ... 1664
Laurel Locks Farm ... 1686
Liseter Farm ... 1660
Locust Grove Dairies ... 1737
Lone Pine Farms ... 1687
Lyrene Guernsey Farm ... 1700

Mace-Carlton ... 1672
Matapa Guernsey Farm ... 1704, 1705
Meadowbrook Farm ... 1675
Meadow-Gold Guernseys ... 1679
Meadow Lane Farm ... 1698
Merryman & Sons, Louis McL. ... 1680, 1684, 1688, IV. Cover
Midview Farm ... 1683
Morton Salt ... 1661
Mt. Ephraim Farm ... 1730
Mutual Products Co. ... 1672

Nejasco Farm ... 1687

Oberland Guernsey Farm ... 1740
Old Farmstead ... 1695
Omaha Pure Bred Sales Co. ... 1674
Open Hearth Farm ... 1697

Papec Machine Co. ... 1669
Pennsylvania G. B. A. ... 1722
Phillips Sales & Pedigree Service ... 1717
Pine Grove Dairy Farms ... 1723
Pine Hill Farm ... 1686
Pines, The ... 1695

Quail Roost Farms ... 1760
Quaker Oats Co., The ... 1657, 1694
Quinton Stock Farm ... 1708

Raemelton Farm ... 1759
Reinfeld Farm ... 1741
Rheaume's Valley View Farms, Inc. ... 1699
Rivers, Stewart ... 1658
R-Lane Farms ... 1696
Rockingham Farm ... 1624
Rockwood Farm ... 1708
Rosewald Farms ... 1660
Roughwood ... 1725
Ruayne Farm ... 1718

St. Albans Farms, Inc. ... 1723
Salley Sales Service ... 1676
Security Remedies, Inc. ... 1669
Shoal Falls Farm ... 1692
Sikco Farms ... 1719
Southampton Guernsey Farm ... 1707
Spring Ridge Farm ... 1711
Standard Brands, Inc. ... 1665
Strohmeyer & Carpenter ... 1672
Sun-Blest Farms ... 1689

Thumb District Guernsey Ass'n ... 1715
Tuck-A-Way Farm ... 1690
Twin Brook Farm ... 1713

Valley Oaks Farm ... 1713
Van de Kamp's Guernsey Farm ... 1681
Vanity Farm ... 1690

Wadsworth Farm ... 1727
Wakefield Farm ... 1703
Waukesha Co. G. B. A. ... 1711
Wern Farm ... 1711
Weston Mfg. Co. ... 1662
Wetmore, Fred C. ... 1672
Wey Acres ... 1714
Where to Buy Guernseys ... 1660
Wilburn Farm ... 1703
Willow Brook Farm ... 1711
Willowmere Farm ... 1727
Wisconsin Guernseys ... 1690
Wolfe Photo Service ... 1672
Woodacres ... 1742
Woodvale Farm ... 1678

Chat . . .

Barger Brothers, Jaebardale Farm, Jefferson, Ohio, have recently purchased the herd of Byron Green, of Thompson. The purchase numbers 21 animals and includes the young bull, Franchester Peter, a son of Franchester Wistful, 17397 lbs. of milk and 852 lbs. of fat, in class A. These animals will make a fine addition to the Jaebardale herd. Mr. Green, and his father before him, has been breeding Guernseys for many years.

Riegeldale Sale

THE First Riegeldale Sale, held at Trion, Ga., October 25, resulted in the fifth highest Guernsey sale average for 1947. Forty-seven head sold for a total of $67,975, or an average of $1,446.28. Quail Roost Noble Jan, consigned by Quail Roost Farms, topped the sale for $10,500 going to Clear Springs Farm, A. L. Brown, Concord, N. C. Top bull, was Fairlawn Actor's Majesty, consigned by Fairlawn Farm, Port Chester, N. Y., and purchased by A. L. Kaskel, Doral Farms, Stamford, Conn., for $5,700. Second high female, Riegeldale Emory's Betsey, consigned by Riegeldale Farm, was purchased by C. I. Carlson, Shady Oaks Farm, Guilford College, N. C., for $5,100.

Entered as Second Class Matter, December 15, 1909, at the Post Office at Peterborough, New Hampshire, under act of March 3, 1879. Acceptance for mailing special rate of postage provided in section 1103, Act of October 3, 1917: Authorized August 9, 1918.

The Cover . . .

A portion of the farm buildings at Lauxmont Farms, Wrightsville, Pa., owned by Dr. George T. Pack. The set-up of farm buildings and barns is one of the largest in the East. Dr. Pack is building a Guernsey herd that will be a credit to the beautiful location.

JOURNAL advertising rates will be increased beginning with the January 1, 1948, issue. There are several reasons for the increase.

However, it has always been the policy to keep Journal rates as low as possible. For the first time, they are even with the rates of the Holstein-Friesian World and the Jersey Bulletin.

The last increase in rates was made on May 1, 1946, when there were 13,400 subscribers. At the present time there are 15,825 paid subscribers, showing an increase of over 2,000. Over a period of years the rates have increased when circulation has shown a gain of 2,000.

Another reason for the increase in rates is the cost of printing. This cost has risen to nearly 10 per cent over what it was in January of this year. With all of the advertising carried in the Journal, there are many issues that do not pay the cost of printing. Therefore, it was necessary to increase the advertising rates.

One of the greatest increases in cost, that amounts to more than one-third of the cost of printing, is that of paper. It has been necessary, for some time, to print the Journal on two or three kinds of paper. Book paper, that cost $4.60 on May 1, 1946, now costs $5.85 per ream, or an increase of $1.25 per ream. When the average Journal requires 330 reams of paper, it can easily be seen what the $1.25 means in cost. Cover stock has gone higher. In May, the cost was $6.05 per 1,000 covers, now it is $8.80, or an increase of $2.75 per 1,000.

At the recent meeting of the Executive Committee of The American Guernsey Cattle Club, the following rates were approved:

OCCASIONAL RATES PER ISSUE

One page	$85.00
½ page	45.00
¼ page	25.00
⅛ page	15.00
1 inch	4.00

CONTRACT RATES PER ISSUE

One page	$75.00
½ page	40.00
¼ page	23.00
⅛ page	13.00
1 inch	3.50

This new rate is the lowest per 1,000 subscribers since 1916. The cost to the advertiser on this new rate is $4.74 per 1,000 subscribers. In other words, it costs less than half a cent for advertising in the Journal to be placed in the hands of a breeder.

The American Guernsey Cattle Club

OFFICERS AND EXECUTIVE COMMITTEE

John S. Clark, Huntington, L. I., New York, President.
Kent B. Hayes, Oklahoma City, Okla., Vice-President.
John S. Ames, Boston, Mass., 2nd Vice-President.
Karl B. Musser, Secretary-Treasurer.
James B. Sweeney, Attorney.
George W. Emde, P. O. Box 319, Lodi, Calif.
Granville H. Hibberd, Brooklandville, Md.
George Watts Hill, 111 Corcoran St., Durham, N. C.
Otto H. Liebers, Lincoln, Neb.
Robert F. Loree, Florham Park, N. J.
J. M. McDonald, Cortland, N. Y.
Gavin W. McKerrow, Pewaukee, Wis.
George M. Newlin, 2025 Alvin St., Toledo 7, Ohio.
B. Royce, R. 1., Box 128, Vancouver, Wash.
Fred C. Siess, Lebanon, Ind.
L. V. Wilson, Excelsior, Minn.

Central Office

Karl B. Musser, Secretary-Treasurer.
Robert D. Stewart, Asst. Secretary
C. M. Cummings, Office Supervisor; Asst. Treasurer.

ADVANCED REGISTER

Clarence W. Greenie, Superintendent.
Irving E. Nichols, Assistant.

GUERNSEY BREEDERS' JOURNAL

Lincoln R. Lounsbury, Managing Editor.
R. G. Price, Advertising Manager.
Stevenson W. Close, Asst. Advertising Manager.

HERD REGISTER

J. E. Cunningham, Superintendent.
Elmer H. Shattuck, Assistant.

ACCOUNTANT

F. Russell Abbott.

TYPE CLASSIFICATION

M. G. Seath, Port Chester, N. Y.

PROMOTION

E. W. Bunce, Supervisor.

EXTENSION

Earl N. Shultz, Supervisor; Performance Register.
George W. Chambers, Lewiston, Minn.
Floyd Greenburg, 410 Walnut Bldg., Des Moines 9, Iowa.
R. L. Holden, Room 300, 125 North 4th Street, Lafayette, Ind.
J. McK. Jeter, Little Bldg., Second Floor, Box 162, Union, S. C.
Fred W. Madden, 423 East Main St., Grand Prairie, Tex.
Elmer J. Meadows, Ray L. West, Asst. — Room 302, Corbett Bldg. Portland 4, Ore.

Golden Guernsey, Inc.

Officers

John S. Clark, Huntington, L. I., N. Y., President.
Kent B. Hayes, Oklahoma City, Okla., Vice-President.
Karl B. Musser, Secretary-Treasurer.
Vera B. Westover, Chief Accountant.

Directors

Gavin W. McKerrow, Pewaukee, Wis.
Fred C. Siess, Lebanon, Ind.

Advisory Council

W. W. Fitzpatrick, Chairman, Quail Roost Farms, Rougemont, N. C.
Henry M. Brown, 491 French Rd., Utica, N. Y.
Oliver M. Burton, Lake Forest, Ill.
William H. Gould, Burkeville, Va.
N. H. Hill, Chagrin Falls, Ohio.
W. C. Locke, Kalamazoo, Mich.
John Lyman, Middlefield, Conn.
R. H. McMurtrie, Huntingburg, Ind.
S. C. Price, Hazleton, Pa.
Dudley P. Rogers, Danvers, Mass.
Clarence Sheridan, Fond du Lac, Wis.
Harold Wakefield, Adohr Milk Farms, 1901 S. LaCienega Blvd., Los Angeles 35, Calif.
Lloyd Wescott, R. 3, Clinton, N. J.
John D. Worthington, Bel Air, Md.

MILK MARKETING

J. Frank Johnson, Supervisor.

STATE REPRESENTATIVES

CALIFORNIA
Arthur W. Telfer, Sec., California G. C. C., Inc., Room 401, Calif. Fruit Bldg., Sacramento 14, Calif.

CONNECTICUT
Lucius Nanning, Field-Sec., Room 500, 151 Court St., New Haven, Conn.

ILLINOIS
George A. Campbell, Jr., Field-Sec., Illinois G. B. A., Inc., 318 S. Main St., Kewanee, Ill.

INDIANA
E. T. Wallace, Sec., Indiana G. B. A., 821 Lafayette Life Bldg., Lafayette, Ind.

MARYLAND
Arthur L. Mulford, Field-Sec., Maryland G. B. A., 103 West Chesapeake Ave., Towson 4, Md.

MASSACHUSETTS
James E. Harper, Sec., Massachusetts G. B. A., 146 Summer Street, Boston, Mass.

MICHIGAN
A. P. Cole, Field-Sec., Michigan G. B. A., 212 Abbot Bldg., East Lansing, Mich.

NEW JERSEY
William M. Nulton, Jr., Field-Sec.
Weston L. Dangler, Asst.
New Jersey G. B. A., New Jersey Agricultural Exp. Sta., New Brunswick, N. J.

NEW YORK
B. J. H. Rikert, Business Manager
Maynard B. Abbott, Asst.
John A. Sims, Asst.
New York G. B. Co-Op., 1606 E. Erie Blvd., Syracuse, N. Y.

NORTH AND SOUTH CAROLINA
Mack H. Alman, Field-Sec., North and South Carolina G. B. Associations, Little Bldg., Second Floor, Box 162, Union, S. C.

OHIO
Floyd S. Barlow, Field-Sec.
H. E. Denlinger, Field-Sec.
Robert W. Bishop, Field-Sec.
Ohio G. B. A., Public Sq., Wooster, Ohio.

PENNSYLVANIA
William H. Juzi, Field-Sec.
John B. Blyholder, Jr., Northeastern Field-man, R. D. No. 1, New Cumberland, Pa.
Lloyd R. Eyler, Southeastern Field-man, Pennsylvania G. B. A., 1211 Payne-Shoemaker Bldg., Harrisburg, Pa.
Francis L. Fulton, Western Field-man, 404 Coulter Bldg., Greensburg, Pa.
Samuel G. King, Field-man, Douglassville, Pa.

VIRGINIA
K. M. Mace, Field-Sec., Virginia G. B. A., 914 Capitol St., Room 903, Richmond, Va.

WISCONSIN
George D. Britts, Sec., Wisconsin G. B. A., 2206 N. 30th St., Milwaukee, Wis.

GUERNSEY BREEDERS' JOURNAL

Devoted to the advancement of the Guernsey breed . . .

VOLUME 72 — *November 15, 1947* — No. 10

COVER ILLUSTRATION

Lauxmont Farms, Wrightsville, Pa.

Photograph by Strohmeyer & Carpenter

FEATURE ARTICLES

Teat Erosions—By D. H. Udall 1625
Klondike Sale 1627
Richmond G. B. A. Sale—By J. McK. Jeter 1628
Salley's 8th Annual Southern Sale 1629
Fifth Tennessee Sale 1630
Virginia 15th Annual G. B. A. Sale 1631
Colorado State Sale—By Floyd Greenburg 1633
Ninth Pennsylvania G. B. A. Sale—By Wm. H. Juzi 1634
New England 19th Consignment Sale 1635
Georgeland Sale—By R. L. Holden 1636
Second Fresno Guernsey Futurity Sale—By Arthur W. Telfer 1636
Edenvale and Beaverbrook Dispersals—By Kenyon B. Brown 1637
Pacific International Exposition—By Ray L. West 1638
Utah Centennial Dairy Show—By Elmer J. Meadows 1640
Eastern Idaho State Fair—By Elmer J. Meadows 1641
Kent—Sussex Fair—By Daniel E. Harris 1642
Oklahoma State Fair—By Fred W. Madden 1644
Arkansas-Oklahoma Livestock Show—By Fred W. Madden 1645

DEPARTMENT INDEX

Advertisers' Index 1619
Canadian News 1648
Gossip From Old Guernsey Island—By Basil C. de Guerin 1650
GOLDEN GUERNSEY Notes 1652
Changes Among the Leaders:
Welcome Lane's Mary 1656
Harmony Hollow Jacqueline 1656
State Champions 1662
What the Cows are Doing in the Advanced Register 1743–1758

Subscription Price: United States, South America and Central America, $2.00 for 1 year; $3.00 for 2 years; $6.50 for 5 years. Canada, 60c additional per year; Foreign, $4.50 per year.

CLOSING DATES FOR ADVERTISING COPY
7th of the month preceding for issue of the 1st.
23rd of the month preceding for issue of the 15th.

Published the first and fifteenth of each month by The American Guernsey Cattle Club, Peterborough, New Hampshire

Copyright, 1947, by The American Guernsey Cattle Club.

Another Successful Klondike Sale—

Again we consider we had another successful Klondike Sale with an average of $1,133.33. We wish to express our appreciation to the buyers and bidders alike for their appreciation of the cattle and also to the other consignors for the high quality cattle they consigned and the splendid manner in which their cattle were presented.

With pardonable pride we can say the Klondike Sale, which was started on an annual basis in 1943, has established itself as an institution where breeders, both small and large, of Langwater Foremost blood can offer quality representatives of their herds with the feeling that their consignments have been and will be appreciated by the buying public. The consignments to this year's sale represented herds from Florida to Massachusetts and the buyers and bidders represented not only this same section but came from the Southwest, Middlewest and the West Coast. The Langwater Foremost blood is now noted throughout the country for its *extreme quality, good udders and high milk production.*

The uniformity of the transmitting ability of the "Foremost" family wherever it has been used could possibly not be expressed better than to quote the rather uniform averages of the five annual Klondike Sales in which only "Foremost" blood has been offered.

1943	$1019.45
1944	1076.97
1945	1063.57
1946	1152.57
1947	1133.33

The 6th annual Klondike Sale will be held next fall, with some of the best in "Foremost" blood being offered, and we again invite all to attend.

Top Selling Female and Bull in This Year's Sale

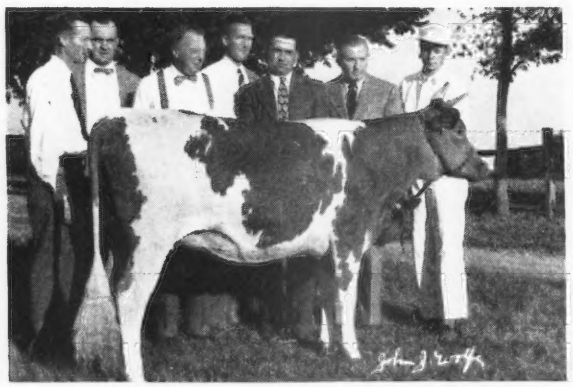

KLONDIKE PREDICTMOST HUNTRESS

Sold for $3,300 to John W. Hanes, Ben Tulloch Farm, Millbrook, N. Y. Left to right: T. F. Cooley, Mgr., Klondike Farm, Ronnie Wilson, Mgr. Ben Tulloch Farm, Thurmond Chatham, Owner, Klondike Farm, George Salley, Sale Manager, Moon Mullins, Herdsman, Ben Tulloch Farm, John W. Hanes, Owner, Ben Tulloch Farm, Brady Cothram, Assistant Herdsman, Klondike Farm.

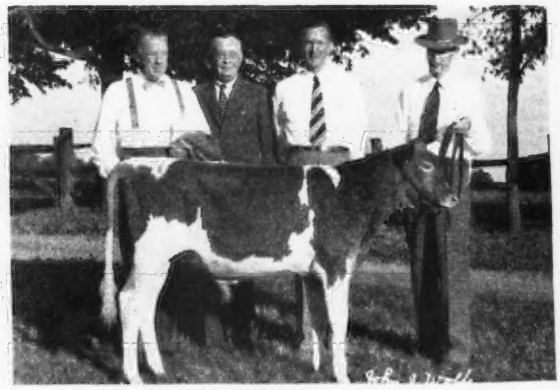

KLONDIKE MOLLIE'S PREDICTION

Sold for $3,100 to N. G. Roosevelt, Gippy Plantation, Moncks Corner, S. C. Left to right: Thurmond Chatham, N. G. Roosevelt, George B. Salley, T. F. Cooley.

KLONDIKE FARM • Elkin, North Carolina

THURMOND CHATHAM, Owner T. B. ACCREDITED No. 540411 . . . BANG'S No. 6 T. F. COOLEY, Manager

Sales . . .

Nov. 17. Sale of Milking Herd, Fowler & Gambill, Grandview Farm, Pfafftown, N. C. Sale managed by Louis McL. Merryman & Sons, Sparks, Md.

Nov. 19. Solms Farm Guernsey Dispersal, Joe Solms, Marion, Ind., owner. Sale to be held in Sale Pavilion, Huntington, Ind. Sale managed by the Everett R. Beaty Sales Service, Huntington, Ind.

Nov. 21. Clutter Farm Dispersal, C. R. Fullerton, Burgettstown, Pa., owner. S. C. Sprunger, auctioneer.

Nov 22. George W. Harrison & Son Dispersal, Fond du Lac, Wis., with added consignments, at the Sales Pavilion. For catalog write Phillips Sales & Pedigree Company, Waukesha, Wis.

Nov. 28. Curtiss Candy Bull Sale, Cary, Ill. Sale managed by Louis McL. Merryman & Sons, Sparks, Md.

Nov. 29, 2nd Dairyland Sale, Waukesha, Wis. Sale managed by Louis McL. Merryman & Sons, Sparks, Md.

Dec. 1. George Salley's 3rd Orangeburg Guernsey Sale, Fair Grounds, Orangeburg, S. C. Sale managed by the Salley Sales Service, Orangeburg, S. C.

Dec. 3. Clearland Farm Dispersal, Samuel R. Weldy, owner, Elkhart, Ind. Sale managed by the Russell George Sales Service, Lebanon, Ind.

Dec. 5. Senator Leader's Guernsey Dispersal Sale and added consignments, at the Association Sales Pavilion, Lancaster, Pa. Sale managed by the Pennsylvania G. B. A., 1211 Payne-Shoemaker Bldg., Harrisburg, Pa.

Dec. 6. 17th Glenburnie Sale at the farm, Trenton, N. J. Sale managed by The Pate Sales Co., 2064 Lawrence Rd., Trenton, N. J.

Dec. 8. Merryman's 60th Sale, Timonium, Md. Sale managed by Louis McL. Merryman & Sons, Sparks, Md.

Dec. 9. Omaha National Guernsey Breeders Sale, Omaha, Neb. H. C. McKelvie, Sale Manager, Stock Yards Station, Omaha, Neb.

Dec. 10. First Hoosierland Guernsey Sale, Sale Pavilion, Huntington, Ind. Sale managed by the Everett R. Beaty Sales Service, Huntington, Ind.

Dec. 11. Letsdobetter Guernsey Dispersal. In new Sale Pavilion. Sale managed by Everett R. Beaty Sales Service, Huntington, Ind.

Jan. 26, 1948. Merryman's 61th Sale, Timonium, Md. Sale managed by Louis McL. Merryman & Sons, Sparks, Md.

Feb. 27. Dispersal of one of Indiana's Good Guernsey Herds. Sale managed by the Everett R. Beaty Sales Service, Huntington, Ind.

April 10. Fairview Farms Sale, Est. M. C. Buckingham, Cornwall, Pa. Sale managed by Louis McL. Merryman & Sons, Sparks, Md.

April 10. First Burkeville G. B. A. Sale, Burkeville, Va. Sale managed by Louis McL. Merryman & Sons, Sparks, Md.

April 12. Southampton County Sale, Franklin, Va. Sale managed by Louis McL. Merryman & Sons, Sparks, Md.

April 26. Important Dispersal Sale. Sale managed by Dunn & Harwood, Schoharie, N. Y., & Cordaville, Mass.

May 3. 9th Quail Roost Maxim Sale, Rougemont, N. C. Sale managed by Louis McL. Merryman & Sons, Sparks, Md.

Fairs . . .

Nov. 7-16. Arizona State Fair, Phoenix, Ariz. Guernseys will be judged on November 11.

Nov. 18-26. Royal Winter Fair, Toronto, Canada. Guernseys will be judged on Nov. 19 & 20.

Nov. 29-Dec.6. International Livestock Exposition, Chicago, Ill.

Jan. 12-16, 1948. Pennsylvania Farm Show, Harrisburg, Pa. Guernseys will be judged on Jan. 12 by Guy Harmon.

Jan. 27-31, 1948. Pinellas County Fair, All-Guernsey Show, Largo, Fla.

Meetings . . .

Dec. 8. Missouri G. B. A. Annual Meeting, Eckles Hall, Columbia, Mo.

Dec. 13. Annual Meeting of the Iowa G. B. A., at Des Moines. Afternoon and evening. An outstanding program promises. Bill Hitz, Secretary.

Chat . . .

From Franchester Farm we have received the information that Franchester Clara, class leader in class DD with 17939 lbs. of milk and 920 lbs. of fat Sr3—365C, died at the age of 15 years. Her last calf, a beautiful six-month-old bull, sold in the Darke County Sale this fall for $500. "Clara" was sired by Green Meadow Constant, A. R., and out of a daughter of Brookmead's Search Light, A. R. To date, two of her sons have become A. R. sires, four daughters have made A. R. records, one of which, now on retest, is making a record that should go well over 800 lbs. A maternal granddaughter is also now going at an 800 lb. clip.

Richard H. Merrit, for many years connected with Pharos Farm, Simsbury, Conn., has leased Avon Old Farms, which belong to the estate of Mrs. Theodate Pope Riddle, and will develop his own herd of Guernseys. The farm is under the jurisdiction of the Avon Old Farms School for Boys, and includes two farm houses, modern barns, and 300 acres of tillable land. "Dick" has been very active with the Connecticut G. B. A. and is well-known and liked throughout the East. The best wishes of his many friends go with him in this new adventure.

Changes in Classification Rules

The Executive Committee voted the following changes in Type Classification.

ELIGIBILITY

Only females with Advanced Register or Herd Improvement Register records or entered on either of these tests are eligible for classification. All females meeting these requirements must be presented for classification. Effective January 1, 1949, only females in herds entered in Advanced Register herd test or Herd Improvement Register test will be eligible for Classification. The ratings do not become official until production records are completed and published.

This rule is effective for all applications received after November 15, 1947. Applications received prior to this date will be considered under the old rules.

RECLASSIFICATION

The statement on eligible cows is clarified and now reads:

On subsequent classification all eligible cows including those previously classified shall be presented for classification.

The reclassification of excellent cows was amended to read as follows:

The American Guernsey Cattle Club reserves the right to reclassify all Excellent animals regardless of changes in location or ownership but not sooner than one year after date of classification.

CERTIFICATES

Certificates for the herd will be sent to the owner without cost upon request.

PUBLICATION OF RATINGS

The official ratings for General Appearance, Dairy Character, Body Capacity, Mammary System and the Over-all Rating will be published in the Performance Register unless the registration certificate for an animal is surrendered for cancellation.

It was also voted that the classification records for all cows not on test or with completed records within three years of date of classification shall be cancelled.

W. C. Fleming

W. C. Fleming, Greensboro, N. C., recently passed away at the age of 73 years. Mr. Fleming has been a breeder of Guernseys since 1918. He was at one time a director of the North Carolina State Association, and since 1918 he has carried on a constructive breeding program at Paramount Farm, Greensboro. The herd was built and bred along Border Raider blood lines.

Mr. Fleming is survived by two daughters and four sons, including W. Clark Fleming, Jr., manager of Bayville Farms, Lynnhaven, Va.

FOR SALE—Your Choice of 2 Outstanding Bull Calves

1. A Double Grandson of Rockingham Prince Hollistar. Line-bred to Douglaston Crown Prince—outstanding son of Shuttlewick Mirth on the bottom line.

Dropped: February 16, 1947

ROCKINGHAM PEER
First Prize Bull, 1 year under 2, Topsfield, 1938
7 A. R. Daughters
Rockingham Peerlass
12921—720—BB
14281—711—6yrs—365
1 A. R. Son
Rockingham Royal Peer
Edgewood Peer's Deila
11624—653—EE
Edgewood Peer's Clea
13848—635—E
Edgewood's Peer's Belle
13157—614—EE

ROCKINGHAM HOLLEVITY
8431—436—FFF
11748—587—Sr3—305C

ROCKINGHAM PRINCE HOLLISTAR
Rockingham Hollidella
14215—770—B
Rockingham Hollella
15247—764—BB
12743—635—GG
Rockingham Hollara
13648—723—AA
Rockingham Highlight
16969—788—C
18635—875—A

ROCKINGHAM ROYAL ROSE
15335—660—A
13873—652—DD
11531—546—G
2 A. R. Daughters, 3 A. R. Sons

ROCKINGHAM PRINCE HOLLISTAR
48 A. R. Daughters, 10 A. R. Sons

ROCKINGHAM MIRTH
8962—509—FF
1 A. R. Daughter

ROCKINGHAM SAILOR PRINCE
Rockingham Princess Holly
17663—858—AA
Rockingham Princess Garnet
15044—694—AA
13484—675—B

ROCKINGHAM TWILIGHT
16726—845—D
12825—664—G
1 A. R. Daughter, 3 A. R. Sons

ROCKINGHAM ROYAL HOLLISTON
18 A. R. Daughters, 4 A. R. Sons

ROCKINGHAM ROSEBUD
10214—497—GG
5 A. R. Daughters

ROCKINGHAM SAILOR PRINCE
27 A. R. Daughters, 10 A. R. Sons

ROCKINGHAM TWILIGHT
12825—664—G
16726—845—D
1 A. R. Daughter, 3 A. R. Sons

DOUGLASTON CROWN PRINCE
59 A. R. Daughters

DOUGLASTON LADY VERBENA
13055—702—DD
2 A. R. Daughters

2. A Grandson of Hollistar and out of a Show Winning Daughter of Prediction. A combination hard to beat—here is a good one.

Dropped: March 16, 1947

ROCKINGHAM RELIANCE
1 A. R. Daughter
Rockingham Rena
9286—467—4G
12767—638—Jr3—365C
On retest milking over 45 lbs. a day.
2 A. R. Daughters
Rockingham Relight
Rockingham Refine
Another daughter, Rockingham Recollect, owned by Woodacres Farm, Princeton, New Jersey, highest priced heifer in 1946 Convention Sale, selling for $1,150.

McDONALD FARMS CONSTANCE
1939 Jr. Ch. Female, E. S. E. and Waterloo.
1939 member of undefeated Jr. & Sr. Gets.
13450—745—DD
12399—663—GG

ROCKINGHAM PRINCE HOLLISTAR
At Topsfield, 1st in Class Jr. & Gr. Ch. Bull, 1931; 1st in Class, 1932, 1933; 1st Prize Get of Sire, 1935, 1937, 1938, 1939, 1940.
48 A. R. Daughters, 10 A. R. Sons
Rockingham Highlight
16969—788—C
18635—875—A
Sr. & Gr. Ch. Cow, Topsfield, 1937; 1st 4-year-old, N. D. S., 1937.

IMP. CHARMEUSE OF PONCHEZ
12363—705—C
14988—827—B
19158—1057—A
5 A. R. Daughters including,
Rockingham Ultra Charm
11695—692—BB

FOREMOST PREDICTION
95 A. R. Daughters, 20 A. R. Sons
2 over 800, 20 over 700, 40 over 600.
Sire of 8 Excellent daughters
Peer Trophy (Sire) N. D. S., 1941 & N. G. S., 1947
McDonald Farms Donita
13493—770—AA
McDonald Farms Delora
13591—767—DD
McDonald Farms Beatrice
14997—761—DD
McDonald Farms Blueblood
14068—755—AA
McDonald Farms Artist
14550—746—C
14333—721—AA

BEECHFORD'S ELOISE
11273—650—F
4 A. R. Daughters
3/4 Sister to Beechford's Glow
17812—987—CC

ROCKINGHAM SAILOR PRINCE
1st Prize Get of Sire, Topsfield, 1934.
2nd Prize Bull, Topsfield, 1932
Sire of 27 A. R. Daughters, 10 A. R. Sons

ROCKINGHAM TWILIGHT
12825—644—G
16726—845—D
1 A. R. Daughter, 3 A. R. Sons

IMP. BETSEY'S REX OF PONCHEZ
22 A. R. Daughters, 6 A. R. Sons
2nd Prize Get of Sire, R. G. A. S. Whit., 1928
Imp. May Daisy's Fleurie
10916—718—BB

BESSIE OF TAMWORTH, R. G. A. S.
8421—449—AA
12 years old
1 A. R. Daughter

FOREMOST BELL BUOY
31 A. R. Daughters, 11 A. R. Sons

VALOR'S FAITHFUL
20011—976—AA
14084—755—F
2 A. R. Daughters, 2 A. R. Sons

BEECHFORD'S MAY ROSE LADDIE
17 A. R. Daughters

BEECHFORD'S LADDIE'S GOLDEN LENORE
12412—631—D
2 A. R. Daughters

ROCKINGHAM and GREYCOURT FARMS

SALEM, NEW HAMPSHIRE -- METHUEN, MASSACHUSETTS

FEDERAL ACCREDITED HERD No. 98457 — MASS. BANG'S ACCREDITED No. 34

Farms conveniently located five miles apart

N. H. BANG'S ACCREDITED No. 14 — FEDERAL ACCREDITED HERD No. 84561

Address all correspondence to:
D. G. TENNEY, Owner, 535 Fifth Avenue, Room 1002, New York 17, New York

"The SIRE of SIRES"
LANGWATER HOLLISTON, A.R.

Teat Erosions

(Lesions on the ends of the Teats)

By Dr. D. H. Udall, *New York State Veterinary College*

Cornell University

(Presented at the 39th Annual Conference for Veterinarians at Ithaca, N. Y.

THE term "teat erosion" applies to various lesions on the ends of the teats caused by milking machines. This report covers observations on about 160 machine-milked cows where the number of carrying various degrees of erosions included 85 per cent of the total. Two different makes of machines, "A" and "B", were used. For more than 25 years the health of this herd has been under the supervision of the author, and its history in relation to mastitis is complete. After milking machines were introduced, there was a distinct increase in the effort required to maintain a low incidence of mastitis; there was a progressive unexplained increase in the number of infections caused by staphylococci; and occasionally, in a heifer, the growths on the end of a teat would cause complete occlusion of the teat duct, severe mastitis, and even the loss of a quarter within a period of one month. It became necessary to milk certain individuals by hand because of the extent of the proliferations on the ends of the teats. Antiphlogistine packs under a bandage were in frequent use. In November, 1945, this condition had become a serious problem.

Because of their appearance I had previously termed these lesions "eversion of the meatus", but it developed that they were known to the milking-machine industry as "teat erosions", and this term had been used in 1942 by Espe and Cannon* of Ames, Iowa, who wrote that "on numerous occasions the milkers of the Experiment Station herd have mentioned the frequency with which soreness at the end of the teat is associated sooner or later with the development of mastitis in that quarter; in most of the cases referred to there seems to be a tendency for the teat sphincter to remain slightly everted and become eroded." In my notes of November 3, 1945, I find the following statements: "Teat erosion with redness of the ends of the teats. Teat erosion with the ends of all teats club-shaped. The teats are small and red. There is a distinct teat erosion and the teats are being soaked in hydrogen peroxide, followed with sulfathiazole ointment. The right hind teat shows a milking-machine sore; the milk has a dark green reaction on bromthymol-blue test, yields a narrow zone streptococcus on blood agar plates, and contains cells too numerous to count. The right hind teat in a first-calf heifer has apparently sloughed out the teat duct three months after calving and in less than a month after the udder was classed as normal."

Such conditions gave rise to considerable concern, and the distributor of the machine was requested to make an inspection in an effort to prevent further trouble. According to his report the machine was not being operated properly; the units were left on the udder for too long a period. Numerous inspections, combined with supervision and corresponding adjustments, brought the milking time down to an over-all average of four minutes per cow, without any apparent effect on the problem of teat erosions. But it did introduce hand stripping after the machine with a significant increase in butter fat. It confirmed the usual observation that while machine-stripping was suitable for certain individuals it was far from adequate in others. The amount of milk remaining in individual udders and quarters varied widely. Often it was materially more than the amount found by Schalm to aggravate existing slight forms of mastitis.

In order to determine accurately the extent of the lesions a survey of the entire herd was made January 12, 1946, by Drs. M. G. Fincher and S. D. Johnson of the New York State Veterinary College. This included a bromthymol-blue test and a classifications of the udders by means of a physical examination. Eighty-five per cent of the cows showed various changes, such as prominent meatus, vegetations, and redness of the ends of the teats. These changes were recorded under the following code: P, prominent meatus; V, vegetations; R, redness; O, open teat meatus, and C, a club-shaped end. For minor changes,

corresponding small letters were used. When the changes were especially prominent, the code letters were underlined; thus, a teat might be described as pvr, PVR, or *PVR*, according to degree. The extent of the lesion varied from a slight prominence or eversion of the meatus to an eruption that required indivual treatment and hand milking. Occasionally the lesions were split by a +—shaped deep fissure, and accompanied by the various complications which develop from partial or complete occlusion of the teat duct.

The term vegetations applies to proliferative, wartlike, hairlike, or wirelike growths with villous projections, which carried the stable appelation of "whiskers". These are best recognized by the sense of touch, and could even be felt when hardly obvious to the sight; they are not clearly reproduced in a photograph. A prominent meatus, the most prominent obvious lesion, consists of a white prominent ring around the opening of the teat duct. It might be associated with either a stenosis of the duct or an increase in the size of the opening—a patent teat meatus. Redness of the teat end was more or less prevalent in nearly all, and it could be recognized on walking through the stable. A teat with a normal color would become red as soon as it was touched. An individual might show prominent lesions with no apparent effect on either the udder or the milk. There was some suggestion of a relation between redness and a bromthymol-blue reaction. Small teats with pointed ends, as seen in heifers, were most susceptible. The entirely normal teat ends were chiefly on large teats. As a rule, teat erosions disappear shortly after the cow goes dry, and after machine milking is resumed they appear at various intervals, beginning as early as two weeks later.

An explanation of the cause of these lesions has been given by Espe and Cannon, who observed in watching a transparent cup in operation, that on release of the vacuum on the outside of the rubber teat liner, the teat is compressed over its entire length; that during the entire process there is no release of the vacuum on the end of the teat; that in spite of the so-called sphincter device on most milking machines, the withdrawal of the milk is a continuous process once the machine has been attached to the cow; that when the vacuum was applied for two minutes the end of the teat became red and was badly congested, and that it seemed quite evident that the constant suction on the end of the teat is in part responsible for the eroded condition.

Since the condition of this herd was not perceptibly changed after four months of adjustment of the technique of milking, early in March, 1946, a machine of another type (type B) was installed on one side of the stable. This preceded by two months a recommendation by a subcommittee of the National Research Council that a study be made of the effect of different makes of mechanical milkers on the teat mechanism of the udder. And so far as I am aware, it is the only comparative demonstration in this country of the operation of two types of milking machines in a commercial dairy herd of over 100 cows. After the change to type B machine on one side of the stable, examinations of the teats were made at the end of 10 days and 40 days. In 57 stanchions equipped with type B there was improvement in 36 cows. Typical examples of recorded changes are PV PV PV PV to pv— —v. As a result of these changes the management installed a type B machine on the other side of the stable on June 28, 1946. At the end of the year two additional improvements have been observed: in routine monthly examinations the number of cows reacting to the bromthymol-blue test has diminished 50 per cent, and medium grades of mastitis yielding staphylococci on culture have shown a marked decrease. Significant teat erosions have so completely disappeared that their presence is no longer recognized.

Throughout these observations, chief interest has centered around the question of whether the milking operation, or the machine itself, was responsible for the teat erosions and the occasional severe mastitis. The results indicate that in this herd it was not possible with the available personnel to obtain satisfactory operation with type A machine, and that with no change in personnel, satisfactory operation was obtained with type B machine.

*Espe, Dwight, and C. Y. Cannon. The Anatomy and physiology of the teat sphincter, J. Dairy Sci., 25, 155, 1942.

Guernsey Island Memorial Fund

In the September 15 Journal, on page 849, a list of contributors to the Guernsey Island Memorial fund was published. In making up this list, it named the persons who purchased the heifers donated to the fund, but did not give the names of the donors. In the June 15, 1946, Journal, a story was carried giving the full information of those donating the heifers at the various sales. A review of those heifers would show the following:

Midview Golden Lucille was donated by A. Mistr & Sons, Richmond, Va., for the Quail Roost Sale, and sold to the Virginia Conference Orphanage of Richmond, for $575. Curtiss Candy Heir Mina was donated by the Curtiss Candy Company, Cary, Ill., in the Mid-West Invitational Sale, and sold for $925 to Hullwood Farms, Angola, Ind. Wethersfield Bellarion's Sarnia was donated by Mr. & Mrs. Rex LeParmentier, Danvers, Mass., and sold at the Annual Meeting banquet for $1,200 to Mr. & Mrs. Cameron Bradley, Wolfpen Farm, Southboro, Mass. Caumsett Harbor Venus was donated by John S. Clark, Caumsett Farm, Huntington, L. I., N. Y., to the Guernsey Sale, and was purchased by Richard Saltonstall, Charlescote Farm, Sherborn, Mass., for $1,800. Glenburnie Good Will was donated by Harry Pate, Trenton, N. J., and sold in the Eastern Guernsey Sale to Lloyd Wescott, Mulhocaway Farm, Clinton, N. J., for $775.

Chat . . .

Jack C. Foust and J. T. Converse of Mayflower Farm, Cable, Ohio, use two sires jointly with Bon Acre Farms, Galena, Ohio. They are Langwater Merry Royal, with two daughters fresh and doing well in the herd, and Churn Creek's Holliston, a son of Langwater May Royal.

Klondike Sale

A demonstration on Klondike Farm showing the largest of five cuttings of Alfalfa made during the past year.

THE 5th Klondike Sale,* held at Klondike Farm, Elkin, N. C., was an outstanding sale. The 39 head, featuring the blood of Langwater Foremost, sold for $44,200, or an average of $1,133.33.

Thurmond Chatham, owner of Klondike Farm, gave an opening address that was thought-provoking and inspiring. Mr. Chatham gave an account of dairying in the pioneer days, and pointed out that North Carolina had always been a center for "Foremost" blood. He said that the purpose of the sale was to furnish a market for breeders of outstanding Guernseys bred along the "Foremost" line. He stressed the need and desirability of paying greater attention to milk production.

As Mr. Chatham so ably pointed out, "Believing that production, especially milk production, is most important, every effort is being made by us and by the breeders with whom we work and cooperate, to stimulate interest in milk production and to work hand in hand for the further development of the Guernsey cow and the Guernsey breed through a continued concentration of the proved blood and inheritance of Langwater Foremost."

The top of the sale was an outstanding bred heifer, Klondike Predictmost Huntress, bred and consigned by Thurmond Chatham. She was purchased by John W. Hanes, Ben Tulloch Farm, Millbrook, N. Y., for $3,300. L. B. Gallimore, Arlo Farm, Greensboro, N. C., and J. M. McDonald, McDonald Farms, Cortland, N. Y., were the contending bidders. "Huntress" is by McDonald Farms Predictmost, whose two daughters and three sons sold in the sale for $11,850, or an average of $2,370 per head. She is out of Klondike Huntness, 13076 lbs. of milk, 649 lbs. of fat in BB, a daughter of Klondike Hollimost, A. R. "Huntress" is a maternal sister to Klondike Libby, one of the outstanding A. R. cows in the Klondike herd.

A feature of the sale was the four bulls. Three were consigned by Klondike Farms, and the other by McDonald Farms, Cortland, N. Y. These four bulls sold for $9,500, or an average of $2,375, per head. The second high of the sale, and the top bull, was Klondike Mollie's Prediction, bred and consigned by Thurmond Chatham, Klondike Farm. He was purchased by N. G. Roosevelt, Gippy Plantation, Moncks Corner, S. C., with O. J. Fletcher, Beaver Creek Farm, McColl, S. C., the contending bidder. This bull is by McDonald Farms Predictmost, out of Klondike Mollie, 17126 lbs., milk, 710 lbs., fat in A. (Two A. R. daughters including Klondike Konnie that sold for $4,200 in the 1943 Klondike Sale.) "Mollie" is by Klondike Hollimost, A. R. and from the Klondike Gay Countess family.

Other animals to sell for $2,000, or more, were McDonald Farms His

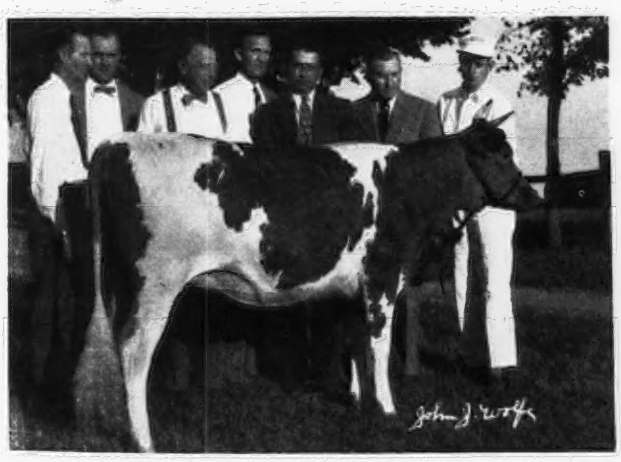

Klondike Predictmost Huntress, top heifer sold for $3,300 to John W. Haines, Millbrook, N. Y., consigned by Klondike Farm. L. to R.: T. F. Cooley, Ronnie Wilson, Thurmond Chatham, George Salley, Moon Mullins, John W. Hanes and Brady Cothran.

Klondike Mollie's Prediction, second high at sale and purchased by N. G. Roosevelt, Moncks Corner, S. C., for $3,100, consigned by Klondike Farm. L. to R.: Thurmond Chatham, N. G. Roosevelt, George B. Salley and T. F. Cooley.

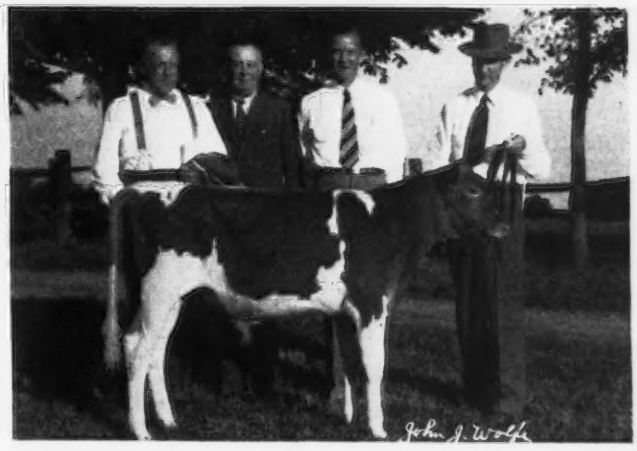

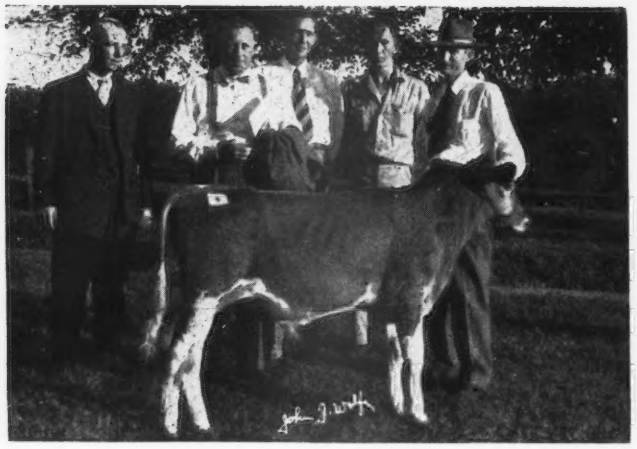

Klondike Premost Forecaster purchased by O. J. Fletcher, McColl, S. C., for $2,000. L. to R.: Mr. Fletcher, T. Chatham, George Salley, Mr. McGirt and T. F. Cooley.

Klondike Premost Eric, purchased by W. H. Leonard, Jr., Salisbury, N. C., for $2,400. L. to R.: Thurmond Chatham, W. H. Leonard, Jr., George Salley and T. F. Cooley.

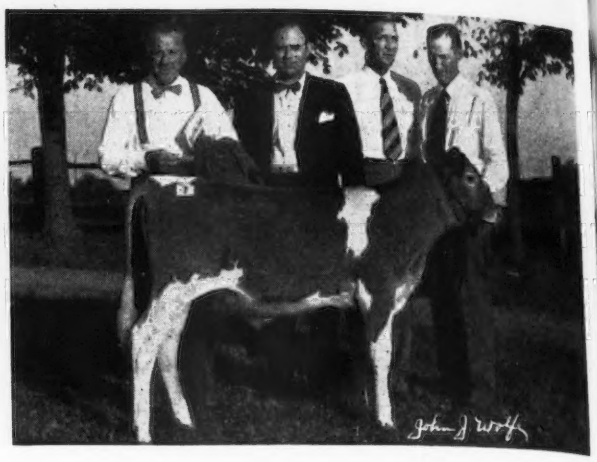

Model, $2,000, purchased by G. B. Walker, Walker Farm, Stoneville, Miss. McDonald Farms Pre Joy, $2,100, purchased by Thurmond Chatham, Klondike Farm, Klondike Premost Forecaster, $2,000, purchased by O. J. Fletcher, Beaver Creek Farm, McColl, S. C. Klondike Premost Eric, $2,400, purchased by W. H. Leonard, Jr., Twenty Four Karat Farm, Salisbury, N. C.

On Sunday, October 12, a large crowd gathered at Klondike Farm, to see the herd and to watch the showing and parade of the sale consignments. Everyone present was impressed with the quality and uniformity of the consignments. Great interest was shown in the bulls, and those present were given an opportunity to see the cattle behind the bulls in the sale. Following the parade, Mr. Chatham extended a cordial welcome to everyone, and invited one and all to come to his lodge for refreshments. Everyone enjoyed themselves and greatly appreciated the generous hospitality that was extended by Mr. Chatham, Mr. Cooley, and the entire Klondike organization.

The four heaviest buyers were N. G. Roosevelt, Moncks Corner, S. C., who purchased three head for $5,700, John W. Hanes, Millbrook, N. Y., who bought three head for $5,650, Lloyd W. Brown, Durham, N. C., who secured five head for $4,550, and Bowman & Gordon Gray, Winston-Salem, N. C., who secured four head for $4,025.

The sale was managed by George B. Salley, Salley Sales Service, Orangeburg, S. C. Glenn Lecky, Holmesville, Ohio, was the auctioneer. Arthur Brantley and Swinton Gramling worked the ring, and Billie Salley passed the slips.

Following is the sales list:

W. W. Alman, Jonesville, S. C.	
Appin's Trixie	$ 475
Samuel H. Bell, Dublin, Va.	
Midview King's Effie	1,000
Lloyd W. Brown, Durham, N. C.	
McDonald Farms Irish Rose	1,650
McNaughton's Cindy	875
Hemlock Susan	825
Cedarock Knight's Judith	450
Benton's Excellent Susan	750
Jesse Carter, Greenville, Tenn.	
Sue of Pee Dee Farms	750
Hazelwood's Lottie	775
Thurmond Chatham, Elkin, N. C.	
McDonald Farms Pre Joy	2,100
Burkeville Tip-Top's Queen	350
George S. Coble, Lexington, N. C.	
Dinsmore Coquette	775
O. J. Fletcher, McColl, S. C.	
Klondike Premost Forecaster (Bull)	2,000
Bowman & Gordon Gray, Winston-Salem, N. C.	
Arden Royal Dinah	1,300
Edisto Farm's Butterfly	1,000
Kitchener Fearless Cameo	1,075
Dinsmore Majestic Estelle	650
J. B. Guess, Jr., Denmark, S. C.	
Horse Shoe F. Georgia	1,000
H. J. Haga, Abingdon, Va.	
Beaver Creek Hollivista's Kate	700
John W. Hanes, Millbrook, N. Y.	
Klondike Predictmost Huntress	3,300
McDonald Farms Her Kidelle	1,350
McNaughton's Abess	1,000
T. Holt Haywood, Clemmons, N. C.	
Horse Shoe F. Alma	950
C. H. Henderson, Jr., Tarboro, N. C.	
Midview Ivanhoe's Selma	950
W. H. Leonard, Jr., Salisbury, N. C.	
Klondike Premost Eric (Bull)	2,400
Dr. Frank L. Martin, Mullins, S. C.	
Edisto Farm's Norice	1,050
J. M. McDonald, Cortland, N. Y.	
Benton's Excellent Priscilla	600
N. G. Roosevelt, Moncks Corner, S. C.	
Klondike Holliful	1,550
Klondike Premost Rosetta	1,050
Klondike Mollie's Prediction (Bull)	3,100
C. E. Seyphers, Abingdon, Va.	
Hazelwood's Fatima	850
Elliot Springs, Fort Mill, S. C.	
Clear Springs Honor's Lassie	700
Kerr's Foremost Hazel	800
Klondike Lady Slipper	825
Klondike Lelah	775
Benton's Excellent Netta	775
J. Louie Sturgis, Rock Hill, S. C.	
Grassview Hollibeatiful	375
T. E. Talley, Abingdon, Va.	
Edisto Farm's Blossom Belle	1,300
G. B. Walker, Stoneville, Miss.	
McDonald Farms His Model (Bull)	2,000

Richmond G. B. A. Sale

THE Richmond G. B. A. Sale was held Thursday, August 7, 1947, at the Atlantic Rural Exposition Grounds, Richmond, Va. The 49 pure bred Guernseys totaled $10,600, or an average of $216.33 per head. This included nine heifers that were set aside as a group in the sale for 4-H Calf Club members. The bidding of the 4-H Club boys and girls was the outstanding feature of the sale. Through the efforts of John W. Foster, Assistant Extension Dairyman in charge of 4-H Calf Club work, a number of pure bred heifers have been

placed with club boys and girls offered by the breeders of Virginia, in this and other sales.

R. G. Connelly, Extension Dairyman, Blacksburg, Va., read pedigrees, and W. Hugh Connelly, Richmond, Va., was the auctioneer. K. M. Mace, Secretary of the Virginia G. B. A., with the sales committee of the Richmond G. B. A., managed the sale.

Following is the sales list:

Frank Aigner, Richmond, Va.
Graceland La Noce Katie $185
Freckles of Pioneer Point 260
I. C. Anderegg, Columbia, Va.
Westwood Rose 270
Bayville Farms, Lynnhaven, Va.
Langvalley Alamo 650
Charles M. Berberick, Petersburg, Va.
Belfield Princess 175
M. B. Cauthone, Chatham, Va.
Fairview's Blanton's Helen 275
T. R. Coppedge, Lilian, Va.
Nutshell Kaylon Patricia 225
Betsy Dickinson, Fredericksburg, Va.
Wilburn Princess Edna 150
Eugene A. Dickinson, Fredericksburg, Va.
Francetta's Polly 100
Nancy Kay Dickinson, Fredericksburg, Va.
Miniborya's Admiral's Myrtle 150
W. C. Dickinson, Fredericksburg, Va.
Nutshell Kaylon Pat 205
Carleton Elam, Belona, Va.
Blanton Farm's Queen 310
Dr. H. T. Farmer, Richmond, Va.
Blair's Rest Vancine 300
W. B. Gates, Rice, Va.
Whippernock's Beauty Girl 200
Walnut Shade Nina 205
Vaughandale's Queen Ann 175
W. B. Gates, Jr., Rice, Va.
Walnut Shade Joan 170
James T. Gearheart, Wellville, Va.
Betty of Vallity Farms 240
Queene of Vallity Farms 275
Lorenna's Patsy of Dixie 420
J. H. Griffin, Jr., Richmond, Va.
Elkhardt's Clara 160
James R. Hendrick, Glen Allen, Va.
Blair's Rest Maxim Secret 280
Jack Hutchinson, Walkerton, Va.
Vicor's Farm Viking Lady 155
J. R. H. Jeffries, Biscoe, Va.
Nutshell Maxim Keith (Bull) 55
E. E. Keisler, Strasburg, Va.
Maxim's Hero (Bull) 130
Vicor's May Prince (Bull) 120
Lowell T. Lambert, Timberville, Va.
Wilburn Ophelia 185
Frank S. Loyd, Lynchburg, Va.
Elkhardt's Linda 320
G. A. McKesson, Richmond, Va.
Blair's Rest Queen Anne 425
Blair's Rest Winsome Rose 525
Methodist Orphanage, Richmond, Va.
Blair's Rest King Pearl 380
E. H. Pepmeier, Jr., Richmond, Va.
Mirador's Beth 55
W. R. Reames, Amelia, Va.
Whippernock's Bemis 220
Norma's May Secret of South Lawn 205
Lindy Lee of Ellerslie 165
C. T. Rice, Oakton, Va.
Midview Ivanhoe's Alert (Bull) 200
Luther H. Rice, Lilian, Va.
Vaughndale's Quink 185
Joyce E. Sikkelee, Richmond, Va.
Elkhardt's Dew Drop 130
Nutshell Maxim Nina 150
P. N. Stoneman, Columbia, Va.
Redbird's Rose of Dixie 280
W. W. Turner, Bedford, Va.
Hamhurst Jake's Sylvia 135
E. L. Watkins, Palmer Springs, Va.
Robinlawn's Glennis' Ace (Bull) 50
Miniborya Royal Maxim (Bull) 150
D. W. Wickham, Beaverdam, Va.
Graceland La Noce Vi 170
Gates' Raider Maiden 180
Tillman Wickham, Beaverdam, Va.
Gates' Raider Jewel 175
W. D. Wickham, Beaverdam, Va.
G aceland La Noce Jane 200
W. C. Wickham, Jr., Beaverdam, Va.
Midview Pioneer's Vanity 120
Walter William Yancey, Harrisonburg, Va.
Nutshell Maxim Cora 155

Salley's Southern Sale

George B. Salley's 8th Annual Southern Guernsey Sale, was held on Saturday, October 11, 1947, at the South Carolina State Fair Grounds, Columbia, S. C. The 46 head sold for $22,290, or an average of $484.57 per head.

The top of the sale, Violet's Hope Queen, was bred by Julia Rhodes Andrick and Mr. & Mrs. Clarence Whissen, Broadway, Va, and consigned by A. L. Brown, Clear Springs Farm, Concord, N. C. She was purchased by L. E. Stroud, Sunshine Farm, Great Falls, S. C., for $1,010, with W. L. Boswell, Burkeville Guernsey Farm, Burkeville, Va., the contending bidder. "Queen" is an A. R. daughter of Majesty's Sovereign, and out of a great producing A. R. daughter of High Point Prince Maxim, A. R.

The second high animal was a bred heifer, Holly's Dairy Maid, that was consigned by W. M. Winkler, New River Farm, Boone, N. C., and purchased by Dr. Lyston Gunter, Wagner, S. C., for $900. The contending bidder on this Foremost-bred heifer was J. F. Hawkins, Newberry, S. C. "Maid" is by Klondike Holliamber, a son of Klondike Hollimost, A. R. and out of a 582, 7-year-old (2x) daughter of Klondike Gay Amber.

The third high animal was also a bred heifer. Sunshine's Dodsworth's Flossie, bred and consigned by L. E. Stroud, Sunshine Farm, Great Falls, S. C., sold for $775, to E. B. Mack, North, S. C. The contending bidder was L. G. Traxler, Traxdale Farm, Spartanburg, S. C. She is a daughter of Bryn Du Maxim Dodsworth, herd sire at Shoal Falls Farm, Inc., Hendersonville, N. C., and out of a daughter of Quail Roost Maxim's Ideal.

The leading buyers were W. W. Wannamaker, Orangeburg, who purchased six head for $2,800, E. B. Mack, North, who bought six head for

Violet's Hope Queen consigned by A. L. Brown, Concord, N. C., purchased by E. L. Stroud, Sunshine Farm, Great Falls, S. C., for $1,010. Photo taken as a two-year-old.

$2,485, and M. G. Smith & Son, Orangeburg, who secured four head for $1,570.

The sale was managed by George B. Salley, Salley Sales Service, Orangeburg, S. C. Col. Glenn Lecky, Holmesville, Ohio, was the auctioneer. Arthur Brantly and Swinton Gramling worked the ring, and Billie Salley passed the book.

Following is the sales list:

C. P. Ashley, Ware Shoals, S. C.	
Goldenrod's Eva	$575
Blossom's Blue Bird	325
T. W. Cave Barnwell, S. C.	
Coker Holliston Carnation	335
Fairwold Delight's Jane	350
J. B. Guess, Jr., Denmark, S. C.	
Sawaga Maywick's Dot	375
Dr. Lyston Gunter, Wagner, S. C.	
Holly's Dairy Maid	900
T. R. Hamilton, Burkeville, Va.	
Hamhurst Danny Boy's Paulette	525
Maxim's Gay Susie	625
M. L. Holt, Columbia, S. C.	
Fairwold Maxmeadow Bella	300
Fanning Fields Maxim Louise	375
W. W. Jeffords, Orangeburg, S. C.	
Rockford Dimple Kismet	375
Paul H. Kerr, Columbia, S. C.	
Edisto Farm's Favorite	700
E. B. Mack, North, S. C.	
Sunshine's Dodsworth's Flossie	775
Zimalcrest Noble Rosella	335
Zimalcrest Noble Susan	350
Burkeville Rose Max's May	225
Clear View King's Genius	375
Major's Red Ruby	425
Dr. Frank L. Martin, Mullins, S. C.	
Dardenella's Royal Queen	575
M. E. McGuinn, Spartanburg, S. C.	
Sterchi's Sally Rand's Mayme	750
R. L. McLaurin, Dillon, S. C.	
Beaver Creek Hannah	490
W. Bryan Powell, Williston, S. C.	
Dardenella's Defiance Sunbeam	325
Durant Robertson & Son, Hiddenite, N. C.	
Dinsmore Queen Murne	710
Resolute's Maxim's Sophie	450
H. G. Rowe, Hartsville, S. C.	
Edisto Farm's Justina	660
Golden Glow Faithful Fan	350
Shoal Falls Farm, Inc., Hendersonville, N. C.	
Hillbright Maid	700
Sonnylaine Queen Fern	700
M. G. Smith & Son, Orangeburg, S. C.	
Traxdale Foremost Fancy	395
Coker's King Butterfly	290
Prince James' Virginia	485
Maxim's Cathryn of Mills River	400
A. P. Snyder, Charlotte, N. C.	
Sedgley Albert's Lady	475
L. E. Stroud, Great Falls, S. C.	
Violet's Hope Queen	1,010
Jack Thurmond, Canton, Ga.	
Burkeville La Noce's Rosie	200
L. G. Traxler, Spartanburg, S. C.	
Pee Dee Dodsworth's Frances	360
Rivelon Royal Anabel Lady	660
Hamhurst Danny Boy's Jewel	425
W. W. Wannamaker, Orangeburg, S. C.	
Lendolure Reliance Roselle	475
Kerr's Foremost Little Bit	400
Grassy Grove Yeoman's Nora	525
Golden Glow Maxim Mae	550
Appin's Rosalie	400
Major's Orange Blossom	450
A. Y. White, Great Falls, S. C.	
Sunshine's Poinsetta	410
J. T. Zeigler, Cope, S. C.	
Traxdale Ideal Frances	425

5th Tennessee Sale

Rose Maxim's Fairy Lady topped the Fifth Tennessee Guernsey Breeders Sale for $2,050, going to the high bidder, L. C. Langford, Donelson, Tenn. "Fairy Lady" was sired by Rose Maxim and out of Highboy's Fairy Lady, and consigned by H. R. Playford, Sky Brook Farms, Hendersonville, N. C.

Three hundred people were present at this year's event, held at the State Fair Grounds, Nashville, and the 32 head sold for $14,930 or an average of $466.56.

Second high at the sale was Henslee Farms Renownmost, bred and consigned by Edward B. Henslee, Kingston Springs, Tenn., and purchased by D. W. Gardner, Franklin, Tenn., for $1,000. "Renownmost" was sired by Caumsett Renown, a son of Caumsett Dynamo, A. R., and out of Mary Bell of Clover Farm, A. R.

Because of the interest in Guernseys in the state, it has been the custom for the sale committee to secure consignments from outside. This year local breeders consigned 13 of the animals sold, while breeders in North Carolina, consigned 14, Georgia, three, and Kentucky, two. At the sale, all but five of the animals remained in Tennessee, those five going into Mississippi, Georgia and Alabama.

The two heaviest buyers were L. C. Langford, who purchased six head for $3,905, and D. W. Gardner, Franklin, Tenn., who bought three for $2,215.

The sales committee deserve considerable credit for picking the selections, and was composed of Dr. J. B. Swafford, L. O. Colebank, Newman Cheek and Elmo Phillips. Tom McCord was the auctioneer and Ralph Coarsey, manager of Riegeldale, Trion, Ga., read pedigrees.

Following is the sales list:

Thomas R. Bryan, Laurel, Miss.	
McNaughton's Connie	$610
Newman Cheek, Madison, Tenn.	
Clear Springs Agnes	675
Nejasco Meteor's Brenda	310
Belmont View Nifty	500
Dr. Grady Coker, Canton, Ga.	
Hamilton County Princess Dolly	335
Hamilton County Playmate Eva	450
Robert H. DeMoss, Nashville, Tenn.	
Douglas Manor Lettuce	430
Valkyrie Tar Heel Rose	435
H. J. Edmondson, Brentwood, Tenn.	
McNaughton's Camelia	315
Kenilworth Jim's Bell	215
Douglas Manor Dimitre	280
D. W. Gardner, Franklin, Tenn.	
Nejasco Meteor's Choice	335
Henslee Farms Renownmost (Bull)	1,000
Maple Grove Chrysanthemum	880
Albert J. Gasser, Nashville, Tenn.	
Hamilton County Maxim Starlet (Bull)	275
Clark Gower, Nashville, Tenn.	
Maple Grove Foremost Lad (Bull)	300
Edward B. Holmes, Springfield, Tenn.	
Belmont View Sun Beam	280
L. C. Langford, Donelson, Tenn.	
Henslee Farms Nelia	350
Arden Luke's Alpha	325
Robin Roost Katherine	400
Rose Maxim's Fairy Lady	2,050
Valkyrie Southerner Betsy	455
Valkyrie Tar Heel Rose M	325
Floyd Primrose, Madison, Tenn.	
Hamilton County Princess Agnes	535
Clear Springs Hon-Cora	535
A. C. Reed, Ashland City, Tenn.	
Grand View Noble Ivan (Bull)	190
Robin Roost Farms, Lebanon, Tenn.	
Pondale's Naiad	310
Grand View Noble Blossom	300
J. C. Sergeant, Jr., Birmingham, Ala.	
Red Cross Bright Flash	475
Red Cross Celia	310
W. A. Strosser, Nashville, Tenn.	
Notla Mazie Jane	460
Arden Colfox Starlight	285

Chat . . .

D. M. Seath, Extension Dairyman, Baton Rouge, La., recently purchased two bulls from Seco Farms, Arcadia, Mo. One is by Gayhead's Lord Henry, the other by Gayhead's Imperial. Mr. Seath also purchased two other bulls from Sunnymede Farm, Bismarck, Mo.

Virginia Consignment Sale

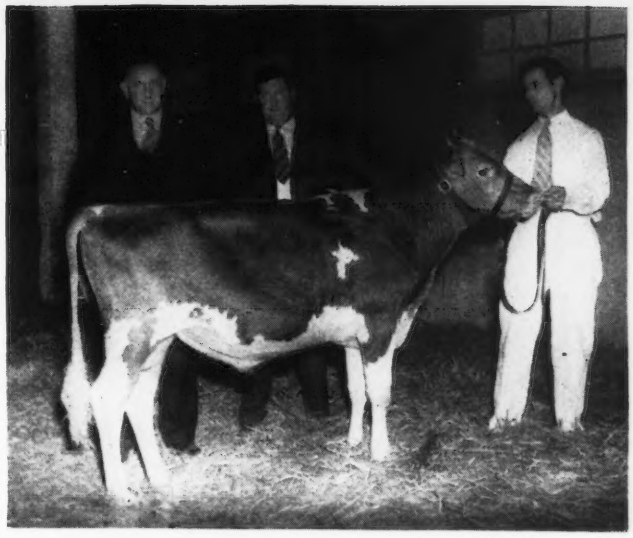

McDonald Farms Steadfast Emory, top of sale. Consigned by McDonald Farms and purchased by W. L. Boswell, Burkeville, Va., for $7,500. K. C. Sly, W. L. Boswell and herdsman.

THE 15th Annual Virginia Guernsey Breeders' Association Consignment Sale was held at the Atlantic Rural Exposition Grounds, Richmond, on Wednesday, October 15. The 52 head, representing consignments from leading herds in Virginia, North Carolina, South Carolina, Tennessee, New Jersey, Massachusetts and New York, sold for $43,675, or an average of $839.90 per head.

The top of the sale was McDonald Farms Steadfast Emory, bred and consigned by J. M. McDonald, McDonald Farms, Cortland, N. Y. He was purchased by W. L. Boswell, Burkeville Guernsey Farm, Burkeville, Va., for $7,500. A great deal of interest had been shown in this bull calf prior to the sale, and several breeders were anxious to get him. The contending bidders were Mr. and Mrs. Kenneth Smock, KenVer Farm, Noblesville, Ind. The calf is by McDonald Farms Steadfast, that is by Riegeldale Melba's Emory, A. R. and out of Douglaston Coronation Queen, with 13860 lbs. of milk and 803 lbs. of fat in DD (3 A. R. daughters, 3 P. R. sons). He is out of McDonald Farms Gov Innocence, that sold in the 1947 Guernsey Sale for $7,500 to Curtiss Candy Company, Cary, Ill. "Gov Innocence" was first prize 3-year-old at the Minnesota and Indiana State Fairs, and the National Guernsey Show, 1947. She is a double granddaughter of Foremost Prediction, A. R. Leslie Boswell plans to breed "Emory" to his daughters of Riegeldale Emory's Resolute, thereby bringing in a double cross to His Majesty of Bournedale, A. R., and Green Meadow Melba, World Record Sr2-year-old (365C), through Riegeldale Melba's Emory, A. R. ($30,000).

The second high in the sale was Clear Springs Gay Anchor, bred and consigned by A. L. Brown, Clear Springs Farm, Concord, N. C. She was purchased by L. B. Barrier, Mt. Pleasant, N. C., for $2,600, with Allan Mims, Allan Manor, Rocky Mount, N. C., the contending bidder. "Anchor" is by Clear Springs Gay Prince, that is by Quail Roost Maxim's Prince, A. R. and out of Klondike Gay Grace, 15711 lbs. of milk and 906 lbs. of fat in AA (2 A. R. daughters, 3 P. R. sons). He is out of Hamilton County Anchor's Gem, 16554 lbs. of milk and 813 lbs. of fat, Jr3—365C, that sold for $4,500 in the 1946 Quail Roost Sale. "Gem" is by a son of High Point Prince Maxim, A. R., out of a line-bred Foremost dam.

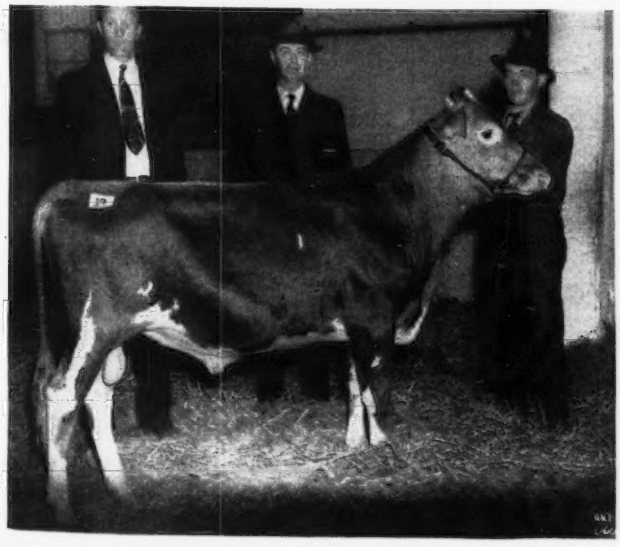

Clear Springs Gay Anchor, consigned by Clear Springs Farm and purchased by L. B. Barrier, Mount Pleasant, N. C., for $2,600. L. to R.: J. H. Cartner, L. B. Barrier and herdsman.

Two other animals sold for $2,000 or more. Riegeldale Conqueror's Clover, bred by the Trion Company, Riegeldale Farm, Trion, Ga., and consigned by L. B. Gallimore, Arlo Farms, Greensboro, N. C., was purchased by Joseph H. Reinfeld, Inc., Reinfeld Farm, Scobeyville, N. J., for $2,300. Charles G. Lang, Langvalley Farm, Glenarm, Md., was the contending bidder. Holliknoll Maxim Nancy, bred and consigned by W. M. Camp, Holliknoll Farm, Franklin, Va., was purchased by Mr. Gallimore for $2,050. "Nancy" is a typy daughter of Quail Roost Maxim, A. R., and she recently won the junior champion and reserve champion at the Atlantic Rural Exposition. George Watts Hill, Quail Roost Farm, Rougemont, N. C., and Zeb Gambill, Grand View Farm, Pfafftown, N. C., were the contending bidders.

On the evening before the sale, Louis McL. Merryman and Sons gave a banquet for all those present, and a grand time was had by all. Several of those present gave brief talks, and everyone enjoyed the fine food.

The top buyers in the sale were W. L. Boswell, who bought two head for $8,050, W. M. Camp, Franklin, Va., who secured five head for $4,300,

Riegeldale Conqueror's Clover consigned by L. B. Gallimore and purchased by Joseph H. Reinfeld, Inc., Scobeyville, N. J., for $2,300. L. to R.: Andrew V. Sheppard, J. H. Reinfeld, L. B. Gallimore and herdsman.

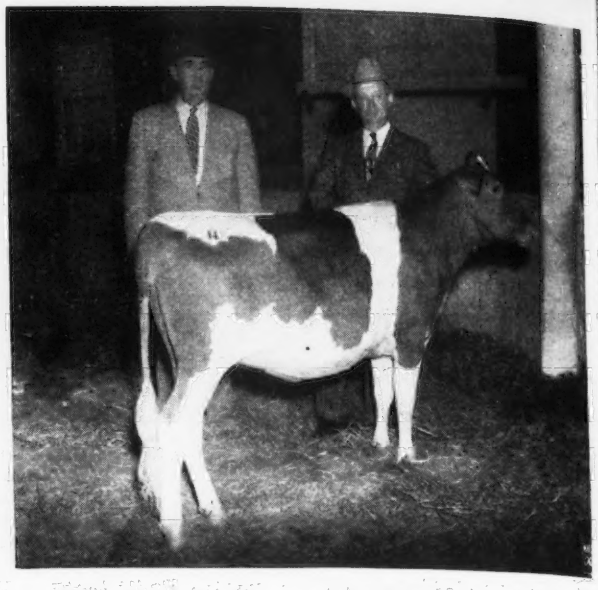

Holliknoll Maxim Nancy, purchased by L. B. Gallimore, Greensboro, N. C., for $2,050. Showing: W. M. Camp, Holliknoll Farm, Franklin, Va., consignor and Mr. Gallimore purchaser.

and L. B. Gallimore, who purchased three head for $3,850.

The sale was managed by Louis McL. Merryman & Sons, Sparks, Md. Louis Merryman read the pedigrees, E. M. Granger, Jr., was the auctioneer, and Louis McL. Merryman, Jr., John B. Merryman and Ward Snarr worked the ring.

Following is the sales list:

L. B. Barrier, Mt. Pleasant, N. C.	
Clear Springs Gay Anchor (Bull)	$2,600
W. L. Boswell, Burkeville, Va.	
McDonald Farms Steadfast Emory (Bull)	7,500
Fairlawn Peerless Dinah	550
C. F. Burroughs, Lynnhaven, Va.	
Rosebud's Maxim's Beauty	1,000
Hamhurst Dandy Boy's Mabel	575
W. M. Camp, Franklin, Va.	
Palmer's Flick	1,300
Grapelawn Crystal	900
Vaughan's Lula	850
Appin's Nancy	950
Shoal Falls Medford's Ruth	300
Clarence Case, Hamilton, Va.	
Shoal Falls Compliment's Henry (Bull)	200
F. B. Davis, Jr., Yemassee, S. C.	
Mapleton's Maxim Kindness	475
Ben's Pansy Q. S. F.	450
W. C. Dickinson, Fredericksburg, Va.	
Midview Majesty's Pollyanna	350
Wilburn Nancy Lou	400
W. B. Farrar, Burkeville, Va.	
Fairlawn Maxim's Jigger (Bull)	275
L. B. Gallimore, Greensboro, N. C.	
Holliknoll Maxim Nancy	2,050
Fairlawn Maxim's Glory Rose	650
Flying Horse Norma	1,150
J. M. Gouldin, Tappahannock, Va.	
Vicor Viking Isabelle	350
Patsy's Rose of Mayfield	750
Curles Champion's Gypsy Girl	375
J. B. Guess, Jr., Denmark, S. C.	
Faithful Maxim's Sun Shine	1,400
McDonald Farms Helsa	1,600
John B. & Katharine W. Merryman, Sparks, Md.	
Holliknoll Maxim Silver	1,100
Leigh Lawrence, Herndon, Va.	
Willowmere Maxine	275
J. M. McDonald, Cortland, N. Y.	
Broadview's Daisy June	500
Edisto Farm's Bunnie Girl	900
A. Mistr & Sons, Richmond, Va.	
Inverness Hopeful Miss	375
W. J. Morris & Son, Amelia, Va.	
Midview Majesty's Prince Ivan (Bull)	375
Herbert Neal, Gloucester, Va.	
Freegrove Golden Hope	225
J. Scott Parrish, Richmond, Va.	
Willowmere Peaceful	525
Clear Springs E. P. Kate	575
Hominy Hill Beda	1,000
Hominy Hill Primrose	675
C. G. Rand, Pamplin, Va.	
Burkeville Rose Max's Clover	325
Hamhurst D. B. Dandy Girl	525
Jesse R. Rawls, Burkeville, Va.	
Clovelly Hardwick's Lassie	250
Joseph H. Reinfeld, Inc., Scobeyville, N. J.	
Riegeldale Conqueror's Clover	2,300
Riegel Textile Corp., Trion, Ga.	
Skuggek Lady Jane	750
Woodie Edward Smith, Franklin, Va.	
Prince's Dolly of Beaver Dam	350
Mr. & Mrs. Kenneth Smock, Noblesville, Ind.	
Hominy Hill Ossie	650
Alvin C. Sutliff, Benton, Pa.	
King's Nina of Beaver Dam	525
J. F. Walker, Portsmouth, Va.	
Wilburn Lady Eve	475
Benton's Lucky Peggy	600
Benton's Lucky Sparkle	725
Midview's Ivanhoe's Goldie	525
Pinemont's Rose Bud	425
Blaze's Carol of Q. S. F.	675
George Watkins, Franklin, Va.	
V. P. I. Maxim Erica	275
J. L. Whitehead, Nassawadox, Va.	
Burkeville Stock Farm Pat	375
E. C. C. Woods, Hanover, Va.	
Mary Louise of Laurel Cliff	400

Colorado State Sale

THE tenth Colorado State Sale was held at Longmont on September 1. There were 41 head of females and 5 bulls bringing a total of $21,215. The sale average was $461.20, this is $63.48 more than last year. The sale was made up of bred and open heifers because of the transportation factor.

This wasn't just another State Sale for Colorado, there is far more to the story. It started over a year ago at the Colorado State Field Day at the Raymond Buster Farm. Karl B. Musser was present—he was disturbed over the demand for Guernseys when the supply was limited. In fact there isn't any supply in Colorado. Mr. Musser put a challenge to the State Association that if they were to progress 500 head must be brought into the state in the next five years. The Colorado breeders were quick to take this challenge and went to work. This

spring they imported 30 head of 4-H calves and this Tenth State Sale was 98% out of state cattle.

The sales committee composed of Dr. L. W. Little, Ft. Collins, F. C. Kay, Pueblo, Bud Holland, Longmont, and Max Grandy, Ft. Collins, and also the sales secretary, worked hard in getting this sale together. They visited herds in Wisconsin, Iowa, Illinois, Kansas, Missouri, and Oklahoma and told the breeders what was needed to boost Guernseys in Colorado. The breeders of these states cooperated, even though it was a gamble for them. Wisconsin, Iowa, and Missouri sent three carloads, each car having cattle from their respective state. Much credit is due Eugene Phillips, Secretary of the Waukesha County Guernsey Breeders in Wisconsin, for his assistance in selecting and shipping the Wisconsin cattle.

The committee knowing some of the consignors would be present sale day, planned a tour of the mountain country. A committee headed by Ed. Johnson, State President, really planned a tour on Sunday, October 30, that will be the topic of conversation for many years. Transportation was furnished by the Colorado breeders for the trip that the group took through Estes National Park and over the Continental Divide. The tour was 185 miles long with a dinner of wonderful mountain trout and all the trimmings. There were 40 people served at the noon lunch, compliments of the Colorado Guernsey Cattle Club.

The Longmont Chamber of Commerce gave a free lunch to approximately 250 Guernsey breeders prior to sale time.

Top female was consigned by Tom Cooper on Cooper's Majestic Gil, a bred heifer, purchased by C. S. Hamilton, Dallas, Texas, for $1,000, who has a farm at Longmont, Colo.

Top bull was Meadow Lodge Climax's Select consigned by Kent B. Hayes and purchased by Delbert Hopkins, Stroud, Okla., for $1,000. Jerry Oven of Enid, Okla., was contending bidder on both the high female and bull.

All cattle were excellently fitted and good type. All consignors are to be congratulated on the fine cattle in the sale. The consignors were: Ralph V. Abrams, Loveland, Colo.; William H. Basse, Waukesha, Wis.; J. H. Bickert, Albia, Iowa; W. H. Bosworth, Algona, Iowa; J. Frank Bradley, Franksville, Wis.; Oliver M. Burton, Lake Forest, Ill.; Tom Cooper, Ardmore, Okla.; Davidson and Borlen, Waukesha, Wis.; Fox's Guernsey Dairy, Waukesha, Wis.; J. E. & L. E. Funk, Windsor, Mo.; Earl Guerkink, Enid, Okla.; George W. Harrison, Fond du Lac, Wis.; Alvin Hitz & Son, Polk City, Iowa; Kent B. Hayes, Oklahoma City, Okla.; Ralph Keeling, Carlisle, Iowa; R. S. Kilpatrick & Robert Jones, Woodward, Iowa; Hubert P. Kipp, North Prairie, Wis.; Helen C. Oven, Enid, Okla.; Harry Reese, Prescott, Iowa; Arnold M. Pancratz, Dubuque, Iowa; W. G. Ransom, Homewood, Kan.; Lawrence Rainey, St. Albans, Mo.; William J. Baker, Mt. Pleasant, Iowa; Seymour Brothers, West Allis, Wis.; Mrs. F. L. Weyenberg, Thiensville, Wis.; Seco Farms, Arcadia, Mo.; Dr. Lowell Little, Ft. Collins, Colo.; and O. C. Holland, Longmont, Colo.

The largest buyer was H. D. Goossen, Colby, Kan., taking four head for $1,900. Only nine head left the state, all but one was definitely out of the Colorado district. Out of state buyers were: R. M. Kellums, Lyman, Neb.; H. D. Goossen, Colby, Kan.; and C. S. Hamilton, Dallas, Texas.

W. L. Waronock was the auctioneer, Lawrence Rainey read the pedigrees. H. A. Kaufman was clerk and Francis Dresser, Western Farmer Representative was ringman.

Following is the sales list:

Lester Adams, Greeley, Colo.	
Golden Meads Ansel's Claribel	$280
C. Robert & Irene Bohn, Longmont, Colo.	
St. Albans Blend's V.C.W.	415
Norman Carlson, Johnstown, Colo.	
Marydale Royal Cherub's Naomi	410
R. Bruce Edmmiston, Longmont, Colo.	
Golden Knoll Charming	410
Plutocrat's Butterfat Pearl	270
Fox's Bluebell of Waukesha	590
Colorado A & M College, Ft. Collins, Colo.	
Iowagold Burbank	550
Finchley Manor Revelry	300
Stringtown Tastee	355
Streverling's Balinda Lu	350

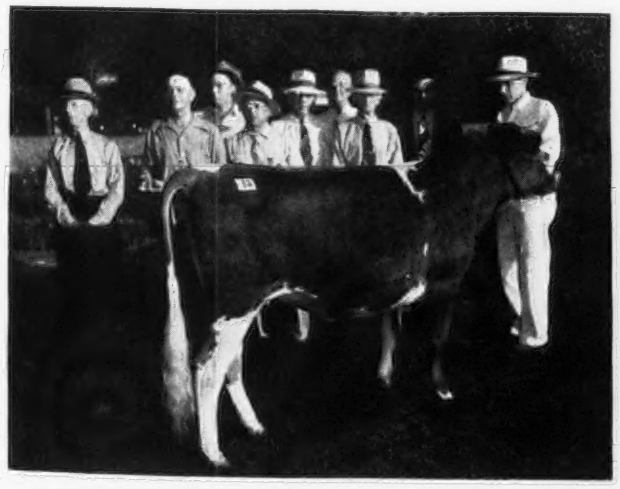

Cooper's Majestic Gil, consigned by Tom Cooper Farm, Ardmore, Okla., sold to C. S. Hamilton, Dallas, Texas for $1,000. L. to R.: Same as next picture except in the shadow to the left of Crowl stands F. L. Greenburg.

$1,000, Meadow Lodge Climax's Select, consigned by Kent B. Hayes, Meadow Lodge Farm, Oklahoma City, Okla., and sold to Delbert Hopkins, Stroud, Okla. L. to R.: E. W. Johnson, president, Longmont, Col.; Henry Kaufman, LaSalle, Col., secretary; Vern Ashbruck, Pueblo, Col.; Max Grandy, Ft. Collins, Col.; Dr. Lowell Little, Ft. Collins, Col.; Auctioneer W. L. Waronock, Loveland, Col.; F. C. Kay, Pueblo and Blaine Crowl, Meadow Lodge Farm.

John L. Fentress, Arvada, Colo.	
Prairiemede's Silver Lea	480
Prairiemede's Tillie Girl	280
Mrs. H. J. Freeland, Arvada, Colo.	
Meadow Lodge Triola	445
St. Albans Glamour's Gazo	510
H. D. Goossen, Colby, Kan.	
Oakwood H. Poinsetta	380
Golden Knoll Dot	300
Meadow Lark Bonnie Lue	520
Wey Acres Levity Grandeur (Bull)	700
C. S. Hamilton, Dallas, Tex.	
Cooper's Majestic Gil	1,000
Earl B. Harper, Yuma, Colo.	
Ransom Jacqueline's Joy	360
Howard Harper, Yuma, Colo.	
Burton Lane Thor's Minuet	450
Harold Hennigh, Longmont, Colo.	
Seco Imperial Prince (Bull)	750
Delbert Hopkins, Stroud, Okla.	
Meadow Lodge Climax's Select (Bull)	1,000
Al Howland, Loveland, Colo.	
Don Ferolo's Toots	360
E. W. Johnson, Longmont, Colo.	
St. Albans Grandee Grace	750
R. M. Kellums, Lyman, Nebr.	
Burton Lane Thor's Memory	445
Guernsey Grove Victoria	305
Sunshine Ski Mary	345
Predictions Charm	285
Dr. Lowell Little, Ft. Collins, Colo.	
Wey Acres Levity Starlet	470
Wey Acres Challenger's Felicia	600
Mary Molloy, Boulder, Colo.	
St. Albans Actor's Janice	665
North Central Colorado Guernsey Cattle Club, Loveland, Colo.	
St. Albans Grandee A Cherub (Bull)	750
Ernest L. Oskarson, Boulder, Colo.	
Cooper's Majesty Davey (Bull)	555
A. B. Pitt, Arvada, Colo.	
Random Gail's Geisha	430
Ransom Anita's Amber	490
Brian H. Rundle, Longmont, Colo.	
St. Albans Glamour B. C. Lillian	330
Carl Russell, Kennsburg, Colo.	
Flag's Beauty of Gold Crest	325
Lone Acres Gretchen	480
J. M. Spencer, Loveland, Colo.	
Count's Fairy	210
John Spomer, Longmont, Colo.	
Elmwood Master's Lassie	280
Rich Alma Thompson, Ft. Collins, Colo.	
Heifer	270
Nels Tribbets, Yuma, Colo.	
Seco L. H. Lucky	410
Emmett O. Wagoner, Longmont, Colo.	
Prairiemede's Stardust Evelyn	600
Paul R. Ward, Longmont, Colo.	
Tess's Donna of Avondale	385
Oakwood Lilly Bell	370

Annual Pennsylvania Sale

THE 9th Annual Pennsylvania Guernsey Breeders' Sale was held at York Fair Grounds, September 29. The 41 head totaled $20,180, or an average of $492.20. This average was below that of last year when 42 head sold for an average of $648.17. The major difference in the average of the two sales, we believe, is the fact that while last year the top animal brought $3,500, this year's top was only $1,350. The three top animals in this year's sale averaged $1,125, compared with an average of $2,375 for the top three last year. The rest of the animals sold very much in the same price range as they did a year ago.

Bidding was fast in spite of the fact that one of the smallest crowds ever to attend the State Sale was present when the very nice animals were paraded through the ring.

Coldspring's Noble's Bessie, consigned by S. C. Price, Coldsprings Farm, sold for $1,350, going to Brighton Farms, Linwood, N. J. Contending bidder was William O. Peterson, Greensburg, Pa. "Bessie" is a daughter of Coldspring's Romulus Noble out of Coldspring's Hardwick's Bessie, 13245 lbs. of milk and 617 lbs. of fat in GG, due December 22, to Coldspring's Hardwick's Atomic out of Coldspring's Romulus Cora with 14308 lbs. of milk and 744 lbs. of fat in CC. This heifer drew much attention before the sale and while she was in the ring, showing extremely nice udder development, deep body and quality of the kind that promises to develop her into a great dairy cow.

Second high animal in the sale was Fairacres Claire Trevor, that has a record of 16102 lbs. of milk and 742 lbs. of fat, Jr4 HIR, her dam with 789 lbs. of fat in F, the next dam 756 lbs. of fat in BB. This animal was bred and consigned by B. F. Jones, Jr., of Sewickley, Pa., and was sold for $1,100, going to C. J. Spielman of Baltimore, Md., who also bought the top bull in the sale, Coldspring's Hardwick's Jim, for $800, that was also consigned by B. F. Jones, Jr. "Jim" was the service sire to Fairacres Claire Trevor. He is a son of Hardwick's Royal out of Coldspring's Romulus Jane, 515 lbs. of fat in DD.

Third high animal in the sale was Antietam Jasmine, consigned by Chester Lyon, Waynesboro, Pa. She was purchased for $925, by J. H. Bradshaw, Jr., Lahaska, Pa. "Jasmine" is the daughter of Antietam Vagabond recently purchased by Gwynllan Farms from Antietam Farms. She was fresh at sale time and she promises great production. Gwynllan Farms were the contending bidders.

High buyer in the sale was John Shultz of Galena, Ohio, who bought eight head for a total of $3,120, followed by Brighton Farms, Linwood, N. J., who bought 3 head for $2,678. With the exception of the buyers mentioned from out of the state, all the rest of the cattle stayed in Pennsylvania.

The State Sales committee who assisted in selecting the cattle and made arrangements for the sale were: George Snyder, St. Johns, Chairman; Walter Cox, Ludlow; Allan Cullum, Reading;

Fairacres Claire Trevor, consigned by B. F. Jones, Jr., Sewickley and purchased by C. J. Spielman, Baltimore, Md., for $1,100.

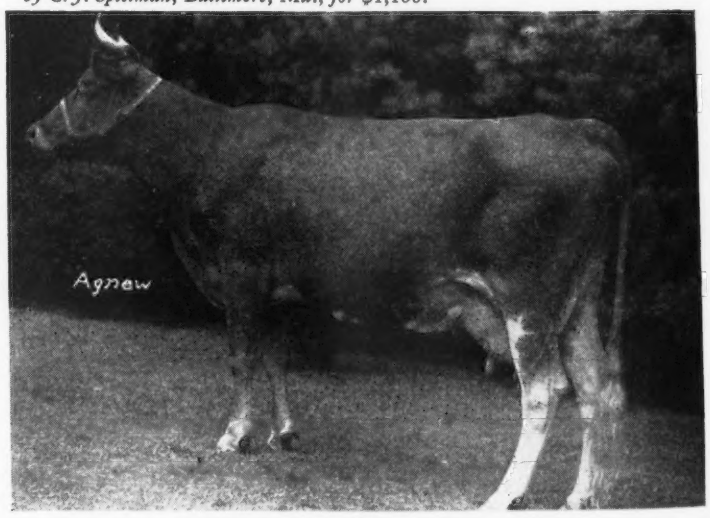

Otis Dodson, Harrisburg; Douglas Gilpin, Kennett Square; Ray Griffin, Chadds Ford; A. M. Kennel, Honey Brook; Chester Lyon, Waynesboro; Loyal B. Spang, Butler; Jesse Warner, Red Lion; Fred Weigle, Gwynedd Valley; Mary Weir, Dallas, and San Yost, Stillwater.

Pedigrees were read by Wm. H. Juzi, Field Secretary of the Pennsylvania G. B. A. The auctioneers were Dupes and Hess of Elizabethtown.

Following is the sales list:

J. H. Bradshaw, Jr., Lahaska, Pa.
Antietam Jasmine $925
Leeside Duchess Favorite 375
Wayne W. Brant, Doylestown, Pa.
Esco's Plain Jane 435
Sandy's Lila of Red Ridge Farm .. 500
C. C. Brightbill, Harrisburg, Pa.
Esco's Nursemaid 370
Brighton Farms, Linwood, N. J.
Coldspring's Noble's Bessie 1,350
Mordele's Fanita 725
Pleasantview Rose Fawn 600
George P. Evans, East Prospect, Pa.
White Plains Charlotte's Ann 340
C. E. Flinchbaugh, Red Lion, Pa.
Walnut Grove Wonder 400
William A. Frew, Quarryville, Pa.
East Malta's Supero's Revela 400
Quarry Valley's Beryl 475
Ralph W. Gabrecht, New Oxford, Pa.
Trainer's Bravery Sapphire 350
William H. Gamber, Duncannon, Pa.
Flying Hill Good Reward 450
Leeside Silver Grace 360
James S. Hogg, Oxford, Pa.
Lantana of Far View 525
Walnut Grove Squire's Helen 475
J. Ray Keiser, Milton, Pa.
Witchwood Gartless 475
A. M. Kennel, Honey Brook, Pa.
Fritzlyn V. S. Elegance 360
Lily of Pequea View 375
Gwynllan Ranger's Belladora 325
Nathan E. Lammey, Honey Brook, Pa.
Lone Pine King's Hope 475
H. H. McConnell, Honey Brook, Pa.
Fritzlyn Jeannette 5th 425
Dr. Harold H. Meanor, Coraopolis, Pa.
Antietam Royal Steadfast (Bull) ... 550
Rutter Bros., York, Pa.
Green Hill's Althea 470
Craiglan Lucky Choice 525
Raymond Shaffer, Hickory Corners, Pa.
Esco's King's Night Nurse 335
East Malta's Archer's June 225
John W. & Esther F. Shultz, Galena, Ohio
Maxim's Bernina 460
Flying Hill Goodtime 320
Gwynllan Perfection's Betty 360
Pharaoh's Bride of Honey Brook .. 395
Bambi's Faith of Musserhome 370
Walnut Grove Rilma May 355
Willow Bend's Mirth 450
Fairland Gay Lad's Rose Mary 410
Loyal Spang, Butler, Pa.
Spencer's Landing Cecelia 700
C. J. Spielman, Baltimore, Md.
Fairacres Claire Trevor 1,100
Coldspring's Hardwick's Jim (Bull) 800
C. D. Steiner, Bloomsburg, Pa.
Coldspring's Royal's Ester 725
Margaret & Samuel Stewart, Delta, Pa.
Fritzlyn Gem's King Valor (Bull) .. 140

New England Sale

New England Guernseys, in their 19th Consignment Sale, held at Springfield, Mass., October 9, were well spread over the New England states. The 54 head sold for $20,310, or an average of $376.11.

A five-year-old daughter of Green Meads Prospect, Greenway County Moonbeam, consigned by G. H. Timmins, Ware, Mass., topped the sale for $1,100, going to Theodore A. & Theodore J. Zoronow, Pittsford, N. Y. "Moonbeam" has a record of 11050 lbs. of milk and 605 lbs. of fat as a Sr2, 365 days, and was bred to freshen near sale time.

Peribonka's Lizzie, consigned by Rex O. LeParmentier, St. George Farm, Georgetown, Mass., sold for $700 to Marquise Lela de Talleyrand, Abington, Conn.

A three-year-old daughter of Chedco Advance, consigned by Charles E. Cotting, Chedco Farm, Berlin, Mass., brought $635 from Fred W. and Irma Durrenberger, Rensselaer, N. Y. The Zoronow's were the heaviest buyers, securing four head for $1,995.

The sale was managed by Dunn & Harwood, Schoharie, N. Y. and Cordaville, Mass., with E. M. Granger, Jr., as auctioneer.

Following is the sales list:

Alfred Arnold, Abington, Conn.
Prentice's Hope $110
Prentice's Joy 110
George S. Barton, Boylston, Mass.
High Hill Zearl 410
Alfred E. Birchenough, Monson, Mass.
Moonbeam Dolly of Maple Shade . 275
Hubert Bowie, Lisbon, Me.
Deerfoot Gem 400
Verger's Thelma of Bridgmont ... 350
Vera's Val Bridgmont 410
William J. Burlee, Richmond, Va.
Larches Barron (Bull) 290
A. J. Cutting, Auburn, Mass.
Princess Betty of Maple Shade 335
Princess Dina of Maple Shade 285
Princess June of Maple Shade 285
E. Rheuben Dennison, New London, Conn.
Sheldegren Isabella 375
Princess May of Maple Shade 300
Steele Hill Victory 335
Melissa of Mashamoquet Farm ... 375
Reginald Drake, Fonda, N. Y.
Coronation Nymph 350
Fred W. & Irma Durrenberger, Rensselaer, N. Y.
Chedco Prudence 635
Coronation Lydia 435
Sheldegren Amy 550
Wethersfield Countess 375
George Evans, Dover, N. H.
Coronation Animation 450
Frank Felton & Son, Bradford, N. H.
Princess Fantastic of Maple Shade .. 310
Greenway S. Cheerfulness 360
D. G. & D. E. Galusha, Williamstown, Mass.
Groton House Levity's Verity 350
Brian Boru King's Siren 510
Craney View Irma 185
Donald Herron, Greenfield, Mass.
Prentice's Linda 125
Carl L. Hook, Jr., Worcester, Mass.
Birchtree Dollorette 610
Housatonic Farms, Inc., Southbury, Conn.
Horse Shoe Beacon's Diane 460
Steele Hill Golden Jewel 140
Weston Howland, Brattleboro, Vt.
Craney View Kate 400
Frederick LaBroad, Amherst, Mass.
Stonelaw's Margie 375
Newington Home & Hospital for Crippled Children, Newington, Conn.
Ladderlook Nerista 2d 460
Greenway Sun Fashion 335
George E. Norman, Jewett City, Conn.
Wethersfield Prince Paul (Bull) ... 350
Homer G. Phillips, Hadley, Mass.
Greenway Sunset 435
Prentice's Judy 100
Heifer 185
A. D. Pinkham, Wilmington, Vt.
Gallant Sequel's Duchess 325
Claud W. Rice, Ludlow, Vt.
Craney View Belinda 360
Twinwing Liberty Linda 385
Fred F. Rogers, Brandon, Vt.
Princess Polly of Maple Shade 450
Katherine Salter, Colchester, Conn.
Wethersfield Tilda 460
Cloverluck Queen Temerity 285
Leland Stannard, Durham, Conn.
Horse Shoe S. Suzette 450
Elmer G. Sykes, East Longmeadow, Mass.
Princess Opal of Maple Shade 300
Marquise Lela de Talleyrand, Abington, Conn.
Peribonka's Lizzie 700
Deerfoot Greta 350
Theodore A. & Theodore J. Zoronow, Pittsford, N. Y.
Groton House Levity's Nora 425
Howland Nobleman Jeroma 425

Sheldegren Mimi 450
Manitoba of Indian Boulder (Bull) 190
Five-Star Susan 525
Greenway County Moonbeam 1,100

Georgeland Sale

TWENTY-EIGHT years ago Russell L. George started out on his own at Lebanon, Ind., as a young man with a foundation leased from Harbor Hill Farm. Age, with the extremely hard work of the war and post-war years, has taken its toll. Along with it, the by-pass which is planned on U. S. 52 around Lebanon is surveyed to go through both the Georgeland house and barn. Accordingly, Russell George dispersed his milking herd at auction at the farm on Saturday, October 4, following the 4-H Heifer Sale at the same place. The 38 head brought a total of $10,812.50, an average of $284.54, but the sale included several uncataloged animals, some baby calves, and even one set of mixed twins in which the free martin was sold as such. The 31 females averaged $313.63 and the seven bulls averaged $155.71. There were 24 buyers with 28 head staying in Indiana, five going to Kentucky, two each to Ohio and Illinois, and one to Michigan.

The Nolin Guernsey Farm, Hodgenville, Ky., took five head at $1,855 and T. F. Leonard, Logansport, Ind., took three at $1,175. The high animal was the first one sold, the original Nancy Burchell Calf Club heifer, Georgeland Glen Rose. She brought $775 from Frank J. Fox, Lawrenceburg, Ind. She is a daughter of Glenburnie Jason and out of a 434 lb. Jr2 daughter of Foremost Valentine. The other animal that brought $500 was regarded as the top of the Georgeland herd, a seven-year-old cow, Belle's Beauty of Jones Lea, a 491 lb. Jr2 daughter of Georgeland King George out of a 506 lb. AHI daughter of Primrose Lad of Jones Lea. She brought $500 from Miles S. Odle and Son, Hoopeston, Ill.

Following is the sales list:

Albert Blair, Fairmount, Ind.
Bull Calf $35
A. Deckterman, Mellott, Ind.
Georgeland Baron Red Rose 300
Donald E. Etcheson, Elwood, Ind.
Golden Evette of Sepascot 310
Frank J. Fox, Lawrenceburg, Ind.
Georgeland Glen Rose 775
Glen B. & Lillian Hines, Lafayette, Ind.
Georgeland Baron Molly 270
John W. Hornaday, Lebanon, Ind.
Bull 35
Walter & Lottie Hubenthal, Lucerne, Ind.
Georgeland Maxim's Dolly 350
Fairlawn Hestia 405
Norman R. Kirk, Cassopolis, Mich.
Female 150
T. F. Leonard, Logansport, Ind.
Heartsease Rosette 350
Owen's Place King's Lorna 445
Georgeland Illustrious Queen ... 380
Walter Manges, Crawfordsville, Ind.
Winkler Farms Captain (Bull) ... 180
Alva Mitchell, Lizton, Ind.
Dividislandymia's Levity Queen .. 200
Georgeland Maxim Fred (Bull) .. 200
Female 210
Mr. & Mrs. Fred C. Mithoefer, Indianapolis, Ind.
Georgeland Maxim Phleebee 300
James O. Morris, Greentown, Ind.
Heifer 37.50
Nolin Guernsey Farm, Hodgenville, Ky.
Georgeland Baron Justine 305
Georgeland Defender's Justine ... 325
Georgeland Prince's Queen 460
Lockshore Lady Gregory 335
Big Springs Princess Marie 430
Miles S. Odle & Son, Hoopestown, Ill.
Georgeland Indian Girl 300
Bell's Beauty of Jones Lea 500
Francis Orsburn, Kokomo, Ind.
Georgeland Maxim Eileen 245
W. H. Peterman & Son, Lebanon, Ind.
Georgeland Baron Warrior (Bull) . 155
Cedric D. Power, Rushville, Ind.
Georgeland Baron Queen 300
Lockshore Chancellor's Cynthia .. 460
Mr. & Mrs. Lee Seale, Lebanon, Ind.
Pride's Queen of Jones Lea 225
William Small, Noblesville, Ind.
Georgeland Mabel 190
V. L. Stine, Goshen, Ind.
Baron's Rose 310
Chester V. Southard, Frankfort, Ind.
Bull 25
Marilyn Sue Southard, Frankfort, Ind.
(Name Unknown) 160
Chester Thomas, Elwood, Ind.
Georgeland's Cherrynan 230
A. D. Waterman, Mellott, Ind.
Georgeland Maxim Queenie 315
Harlan L. Williams, Harrison, Ohio
Ethel of R. H. Duff Farm 350
Georgeland Baron Walter (Bull) . 260

Fresno Futurity Sale

THE second annual Fresno Guernsey Futurity Sale was held in Fresno, Calif., October 18, and followed the successful pattern of the first sale last year. The sale had everything to make for success, good consignments, excellent weather, a top form auctioneer, a spirited ringside and brisk bidding. Twenty-nine head, including six young bulls, and only one heifer of breeding age, sold for a total of $10,415, or an average of $359.14. This was considered an excellent average in view of the Kern County Union High School Sale being held the week before and consisting mostly of open and bred heifers. The bulls in the Futurity went begging, the top being consigned by Henry Krum of Fresno, a son of the $5,100 Adohr Eldor Contender, out of a Troutmere Surprise daughter with a CTA record of 11454 lbs. of milk and 564 lbs. of fat in 316 days. She is now on A. R. test. The bull brought $375 and went to Joseph Zumthurn, Laton.

The high buyer in the sale was Chester Chesholm, Spreckles, who with his manager, James Tetrick, selected three head for $1,485, including the top female, Palmway's Ladd's Pamela. Recently the entire milking herd of Mr. and Mrs. O. B. Stockdale were purchased by Chesholm Farms, and the little Stockdale heifer was purchased to add to the rest of the herd already assembled. Their other two purchases were heifers consigned by Paul Paul's Rancho Cameo, both fitting into the blood lines recently purchased.

Young Ray Guilinger, Jr., a 4-H Club member from Gerber, made nearly a thousand mile round trip by bus to Fresno for a heifer. He purchased Kearney Park Clara for $350, by a Happyholme Expectation son and out of a Happyholme Prince Royal daughter, Kearney Park Margie. Dewey Buckel from Lakeside, was the purchaser furthest south taking a heifer consigned by J. S. Borrecco & Son, Melody Acres Bill's Pearl, for $400, she reflecting strong San Carlos blood lines.

The consignments were selected by a

committee of members of the Fresno County G. B. A.: Harold H. Boyd, chairman; Mario Bianchi; Howard J. Johnson and Peter H. Block. The sale was auctioned by Charles Adams, with George Billings in the ring, assisted by Lloyd Crouch of the Western Dairy Journal. Pedigrees were read by Victor Gray, manager of Van de Kamp's Guernsey Farm, Woodland Hills, and slips were passed by Julius W. Gabb of the Jamesway Manufacturing Company. The sale was managed by the California Guernsey Cattle Club, Inc.

The night before the sale the Fresno County breeders were hosts at an Armenian dinner, followed by dancing. President, Reynold Thompson, was master of ceremonies.

Following is the sales list:

Fred Anderson, Fresno, Calif.	
Kearney Park Glen (Bull)	$230
Sans Souci Masher's Inez	310
Pete Den Boer, Fresno, Calif.	
Melody Acres Master (Bull)	175
Donald R. Breazeale, Modesto, Calif.	
Fresno Lucky Charlotte	425
Sans Souci Princess	305
D. W. Buckel & Sons, Lakeside, Calif.	
Melody Acres Bill's Pearl	400
Jack L. Cardwell, Jr., Kerman, Calif.	
Viking's Bellinda of Westlane	410
Chester Chesholm, Spreckels, Calif.	
Palmway's Ladd's Pamela	625
Cameo Violet	425
Cameo Max's Aloha	435
George H. Clever, Jr., Tracy, Calif.	
Elm Lane Arbutus	400
John R. Clever, Tracy, Calif.	
Whites Bridge Doug's Doreen	460
Ray Guilinger, Jr., Gerber, Calif.	
Kearney Park Clara	350
Harpain's Dairy, Fresno, Calif.	
Nobleman's Senorita's Anna	500
H. E. & Josephine Hunter, Sanger, Calif.	
Krum's Goldust's Sunbeam	475
Veit A. & Hazel R. Johnson, Fresno, Calif.	
Zephyr Farms Supreme Regina	350
Cityedge Famous Floreena	235
Kenney Bros., Winton, Calif.	
Krum's Philosopher's Sala	475
T. P. Koller, Fresno, Calif.	
Modelgor Victoria's Vilma	400
Craig Noe, Kerman, Calif.	
Cameo Masterpiece (Bull)	160
Frank J. Nunes, Fresno, Calif.	
Sans Souci Rex (Bull)	120
Edward T. O'Neill, Coalinga, Calif.	
Fresno Fancy Princess	510
Lone-Willow Manifest Berenda	250
Martin Shafer, Fowler, Calif.	
Kearney Park Sara	480
Mr. & Mrs. O. B. Stockdale, Fresno, Calif.	
Butterton Master's Lida	375
Arthur W. & Elizabeth B. Telfer, Sacramento, Calif.	
Melody Acres Bill's Dareene	310
George W. Western, Fresno, Calif.	
Fresno Champion Admiral (Bull)	150
Archie Yockey, Fresno, Calif.	
George's Bluebell	300
Joseph Zumthurn, Laton, Calif.	
Krum's Contender's Rex (Bull)	375

Edenvale and Beaverbrook Dispersals

THE Beaverbrook and Edenvale Farms Dispersals were held September 19 on Glenburnie Farm, Trenton, N. J.

Henry L. Batterman, Mill Neck, N. J., the owner of Beaverbrook established his herd in 1905 and had the distinction of breeding two class leaders (Beaverbrook Madonna, 18817 lbs. of milk, 943 lbs. of fat, 1st place Sr3 and Beaverbrook Morning Glory, 19644 lbs. of milk, 902 lbs. of fat, 4th place Sr3). Alfred L. Hart, Patchogue, N. Y. in 1941 judiciously purchased his foundation stock from Mr. Batterman.

The 88 head grossed $26,490.00 with an average of 301.02. It is interesting to note the break down of these animals. Forty cows in milk averaged $383, while 17 bred heifers averaged $305, and 25 open heifers and calves $174. The six bulls averaged $276. Eleven head brought $500 or more.

There were twelve additional consignments from G. L. Timanus, Queenstown, Md.; Arthur E. Pew, Jr., and Ruth V. Twombly, Madison, N. J. These animals, the majority in full milk flow, averaged $331.00.

Bowman and Gordon Gray, Winston-Salem, N. C., represented by their manager James A. Dickens, secured the top, Beaverbrook Janice for $975. James Gemmell III, Doylestown, Pa. was the contending bidder. "Janice" a six-year-old on test 157 days with 8281 lbs. of milk, 405 lbs. of fat is by the well-known production sire, Beaverbrook Radiant Star, he by Coventry Improver, sire of "Madonna" World's Record Sr3. Beaverbrook Janice is out of Beaverbrook Jewel, 5857 lbs. of milk, 353 lbs. of fat, GGG. She traces three times to Langwater Foremost.

Edenvale Florabelle, second high, going at $700, was also purchased by Bowman & Gordon Gray. She is by Fairlawn H. Felix (topped the bulls at $600 purchased by John B. Merryman for his father-in-law Edwin Warfield, Jr.) "Felix" is by Green Meadow Hornet and out of Queen's Rose of Coniston Hall with 12672 lbs. of milk, 695 lbs. of fat, A. "Florabelle" is by a daughter of Beaverbrook Radiant Star.

Bowman and Gordon Gray were the top purchasers securing six head for $3,775 or an average of $629.

The Sale was managed by The Pate Sales Co., Trenton, with Harry Pate reading pedigrees, E. M. Granger, Jr. auctioneer. Kenyon B. Brown worked the ring and passed the slips. Edward J. Roslon clerked the Sale.

Following is the sales list:

Byron N. Armstrong, Columbus, N. J.	
Edenvale Darling	$260
Beaverbrook Arbutus	275
Star's Annette	150
Abe Birenbaum, Riegelsville, Pa.	
Beaverbrook Florine	500
Martin A. Brown, Wilmington, Vt.	
Beaverbrook Vivian	300
Beaverbrook Glenrose	500
Edenvale Jane	310
Edenvale Janet	325
Edenvale Norenne	310
Beaverbrook Gypsy Jemina	250
A. R. Bryant, Warwick, Md.	
Edenvale Nedina's Poppy	125
Glorious Wake Island	435
Edenvale Faithful's Rose	200
Clover Leaf Dairy, Pottstown, Pa.	
Edenvale Delight	425
Edenvale Delight's Candytuft	200
Edenvale Dulcy	300
Beaverbrook Gypsy Jennie	400
Beaverbrook Gypsy Josie	150
Beaverbrook Geneva	320
Beaverbrook Giralda	425
Edenvale Virginia's Aster	230
Edenvale Virginia	320
Edenvale Sally	140
Beaverbrook Patria	475
Grovena of Worthland	335
Edgar H. Cramer, Mount Holly, N. J.	
Sportsman's Lily Fernlet	250
Bright Starlight	200
Morton Fenton, Newark, Del.	
Edenvale Nanette	310
Ernest Fetzer, New Hope, Pa.	
Beaverbrook Junette	310
Paul Fickes, Farm School, Pa.	
Airflow's Peggie of Patsy	270

(Please turn to page 1649)

Pacific International Exposition

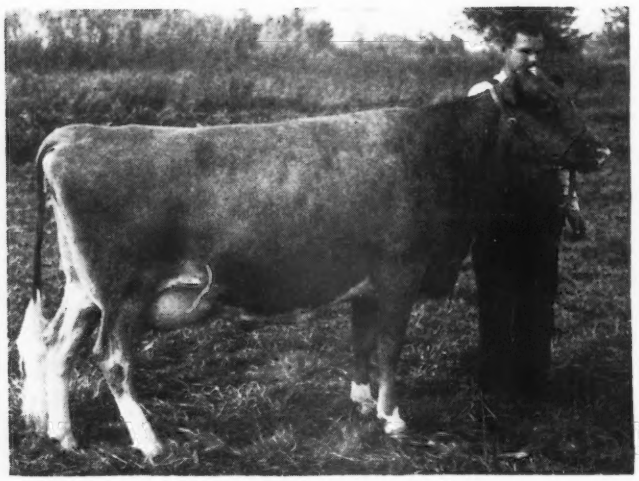

Marymoor Normine, Senior and Grand Champion Female, owned by Joe Pritzl, Payette, Idaho, also first in best udder class.

Wandamere Lady's Challenger, Senior and Grand Champion bull, owned by M. C. Fleming, Troutdale, Oregon.

Rosewald Peter Pan, 1st prize Junior Yearling Bull and Junior Champion, owned by Adohr Milk Farms, Tarzana, Calif.

THE most representative group of Western Guernseys that has been assembled at any fair in recent years, was exhibited by 23 breeders from five different states, and judged October 7, by J. P. Broadhurst, Locust Grove Dairies, Westville, N. J., at the Pacific International Livestock Exposition, in Portland, Ore.

Exhibitors included four from Utah, five from Oregon, four from Washington, nine from Idaho and one from California. Every animal shown had already been in the competition in at least one previous fair.

A throng of interested breeders crowed the ringside, as Judge Broadhurst worked the classes and made his placings. Using the public address system, Elmer J. Meadows, Northwest representative, announced the placings and kept the ringside fully informed throughout the show.

Senior and Grand Champion bull honors went to the first prize two-year-old, Wandamere Lady's Challenger, that is by Wandamere Correction, out of Lady of Delphi Dell, and owned jointly by M. C. Fleming, Troutdale, and Hans Leuthold, Tillamook, Ore.

Adohr Milk Farms, Tarzana, Calif., took Junior Championship on the first prize Junior Yearling bull, Rosewald Peter Pan, that is by Langwater Darius, out of Coldspring's Romulus Dimples.

Roy Losey, Woodland, Wash., won first in the Senior Yearling bull class, and Adohr Milk Farms won blue ribbons in the three other bull classes.

Senior and Grand Champion female honors went to Marymoor Normine, that also won the aged cow and best uddered cow classes, for her owner Joe Pritzl, Payette, Idaho. "Normine" is by Wesclair Verner Fashion, and out of Norma of Marine View.

Junior female championship was won by M. C. Fleming, on the first prize senior yearling, Wandamere Jade. Adohr Milk Farms won the blue in the four-year-old cow class, and John Otten, New Plymouth, Idaho, took the blue in the three-year-old cow class. Top place in the two-year-old, and all heifer classes, went to M. C. Fleming.

The coveted Get of Sire award went to Adohr Milk Farms, on the Get of Eldor of Adohr Farms, and the Junior

Get of Sire to M. C. Fleming, on the Get of Wandamere Phylliston. Produce of dam went to Adohr Milk Farms, on two daughters of Adohr Lubas Topsy, and Adohr Milk Farms took the blue in all other groups.

Idaho won the State herd class with Oregon second, and Utah third.

The exhibitors included:

Adohr Milk Farms, Tarzana, Calif.; Domingo Asumendi & Sons, Nampa, Idaho; Wilbur F. Boehlke, Filer, Idaho; H. Callahan, Gaston, Ore.; Dr. O. S. Daines, Ogden, Utah; R. S. Davis, Kuna, Idaho; C. A. Ferrin, Ogden, Utah; M. C. Fleming, Troutdale, Ore.; Walter Jones & Son, Ridgefield, Wash.; Roy Losey, Woodland, Wash.; G. A. McCulloch & R. J. Hobson, Amity, Ore.; John Otten New Plymouth, Idaho; La Vern Palmblad, Gresham, Ore.; C. J. Pritzl, New Plymouth, Idaho; Joe Pritzl, Payette, Idaho; J. Mack Rasband, Ogden, Utah; A. L. Reeb, Nampa, Idaho; W. W. Rhodenbaugh, Caldwell, Idaho; B. Royce, Vancouver, Wash.; Herbert A. Snow, Salt Lake City, Utah; Solon D. Spencer, Gresham, Ore.

BANQUET FOLLOWING SHOW

An informal banquet was held at the Red Steer Inn, immediately following the judging, with 97 attending. A few words were heard from each state representative, with a brief talk by R. D. Stewart, Assistant Secretary of The American Guernsey Cattle Club. H. P. Ewalt, Oregon Extension Dairyman, acted as toastmaster.

Following is the list of awards:

BULL CALF
(9 in Class)

1, Adohr Peacemaker's Pat, Adohr Milk Farms; 2, Bonnibell Sailor, B. Royce; 3, Westlynn Zenith, Joe Pritzl & Robert S. Davis; 4, Adohr Beau's Perfector, Adohr Milk Farms; 5, Wandamere Dauntless, M. C. Fleming.

BULL, 1 YEAR AND UNDER 18 MONTHS

1, Rosewald Peter Pan, Adohr Milk Farms; 2, Wandamere Jean's Builder, M. C. Fleming; 3, Wandamere Hale C., M. C. Fleming; 4, Wandamere C. Phyllister, M. C. Fleming; 5, Bonnibell Gallant, B. Royce.

BULL, 18 MONTHS AND UNDER 2 YEARS

1, Entry, Roy Losey; 2, Adohr Ken's Claud, Adohr Milk Farms; 3, Wandamere Regent's Reveler, M. C. Fleming.

BULL, 2 YEARS AND UNDER 3

1, Wandamere Lady's Challenger, M. C. Fleming & Hans Leuthold; 2, Adohr Valor's Eden, Adohr Milk Farms; 3, Snow Summit Ivan, Herbert A. Snow; 4, Adohr Leader's Pretor, Adohr Milk Farms; 5, Foremost Royal Valor 25th, H. Callahan.

BULL, 3 YEARS AND OVER

1, Philosopher's Beau Geste, Adhor Milk Farms; 2, Barkerbrook Lord Byron, M. C. Fleming; 3, Wandamere Bondsman, Wilbur Boehlke; 4, Fra-Mar Coronation Noble, B. Royce; 5, Peter Pan of Golden West, Walter Jones & Son.

HEIFER CALF, 4 MONTHS AND UNDER 12
(19 in Class)

1, Wandamere May Bell, M. C. Fleming; 2, Wandamere Jeanett, M. C. Fleming; 3, Adohr Clipper's Calico, Adohr Milk Farms; 4, Adohr Clipper's Selina, Adohr Milk Farms; 5, Bonnibell Yvette, B. Royce.

HEIFER, 1 YEAR AND UNDER 18 MONTHS
(13 in Class)

1, Wandamere Regent's Rubby, M. C. Fleming; 2, Cloverhill Flossie's Rita, B. Royce; 3, Cloverhill Marigold, B. Royce; 4, Wandamere C. Rosina, M. C. Fleming; 5, Commander's Marie Rose, Charles J. Pritzl.

HEIFER, 18 MONTHS AND UNDER 2 YEARS
(13 in Class)

1, Wandamere Jade, M. C. Fleming; 2, Adohr Son's Juanita, Adohr Milk Farms; 3, Adohr Lubas Preen, Adohr Milk Farms; 4, Wandamere Linneta C., M. C. Fleming; 5, Cache Meadow Stella, Dr. O. S. Daines.

COW, 2 YEARS AND UNDER 3
(8 in Class)

1, Wandamere Windell, M. C. Fleming; 2, Adohr Eldor Gladys, Adohr Milk Farms; 3, Bondwick's Crocus, B. Royce; 4, Westlynn Norline, Joe Pritzl; 5, Snow Summit Dutchess, Herbert A. Snow.

COW, 3 YEARS AND UNDER 4
(12 in Class)

1, Lad's Pansy of Ottendale, John Otten; 2, McDonald Farms Ingria, Adohr Milk Farms; 3, Mithoefer's Maye.te, M. C. Fleming; 4, Adohr Eldor Mona, Adohr Milk Farms; 5, Wandamere Roxy, M. C. Fleming.

COW, 4 YEARS AND UNDER 5
(9 in Class)

1, Adohr Topsy Perfection, Adohr Milk Farms; 2, Ivy Oak La Peggy's Pet, M. C. Fleming; 3, Coronation Dawn, B. Royce; 4, Adohr Eldor's Topsy, Adohr Milk Farms; 5, Wandamere Bettiann's Girl, Solon D. Spencer.

COW, 5 YEARS AND OVER
(10 in Class)

1, Marymoor Normine, Joe Pritzl; 2, Ashmere's Lorna, Domingo Asumendi & Sons; 3, Adohr Eldor Pearlette, Adohr Milk Farms; 4, Adohr Autocrat Topsy, Adohr Milk Farms; 5, Wandamere Daphne, M. C. Fleming.

SENIOR AND GRAND CHAMPION BULL

Wandamere Lady's Challenger, M. C. Fleming & Hans Leuthold.

JUNIOR CHAMPION BULL

Rosewald Peter Pan, Adohr Milk Farms.

SENIOR AND GRAND CHAMPION FEMALE

Marymoor Normine, Joe Pritzl.

JUNIOR CHAMPION FEMALE

Wandamere Jade, M. C. Fleming.

GET OF SIRE

1, Adohr Milk Farms on Get of Eldor of Adohr Farms; 2, M. C. Fleming on Get of Wandamere Correction; 3, C. A. Ferrin on Get of Lad's Neon of Middale; 4, H. Callahan on Get of Beauty's Pride Laddie.

JUNIOR GET OF SIRE

1, M. C. Fleming on Get of Wandamere Phylliston; 2, Adohr Milk Farms on Get of Adohr Eldor Clipper; 3, B. Royce on Get of Chuckanut Hattie's Lad; 4, C. A. Ferrin on Get of Edgehill Theo.

PRODUCE OF DAM

1, Adohr Milk Farms on Produce of Adohr Lubas' Topsy; 2, M. C. Fleming on Produce of Wandamere Dell; 3, M. C. Fleming and Wilbur Boehlke on Produce of Wandamere Bonnie Jean; 4, Herbert A. Snow on Produce of Marymoor Chickadee Dona; 5, Joe Pritzl on Produce of Chuckanut Clutie.

BEST UDDERED COW
(17 in Class)

1, Marymoor Normine, Joe Pritzl; 2, Ashmere's Lorna, Domingo Asumendi & Sons; 3, Chuckanut Irene, Herbert A. Snow; 4, Westlynn Norline, Joe Pritzl; 5, Lacroma of Chicona, M. C. Fleming.

BEST 3 FEMALES BRED BY EXHIBITOR

1, Adohr Milk Farms; 2, M. C. Fleming; 3, C. A. Ferrin; 4, B. Royce; 5, A. L. Reeb.

DAIRY HERD

1, Adohr Milk Farms; 2, M. C. Fleming; 3, B. Royce; 4, Herbert A. Snow; 5, H. Callahan.

STATE HERD

1, Idaho, cattle owned by Joe Pritzl, C. J. Pritzl, W. W. Rhodenbaugh, John Otten, Wilbur Boehlke, A. L. Reeb, Domingo Asumendi & Sons, and R. S. Davis. 2, Oregon, cattle owned by M. C. Fleming, H. Callahan, Solon Spencer, McCulloch & Hobson, and La Vern Palmblad. 3, Utah, cattle owned by Herbert A. Snow, C. A. Ferrin, Dr. O. S. Daines, and J. Mack Rasband.

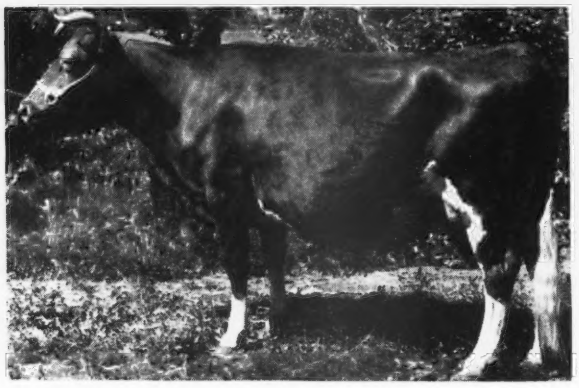

Chuckanut Irene, Grand Champion Female, Utah and Eastern Idaho State Fairs, shown by Herbert A. Snow.

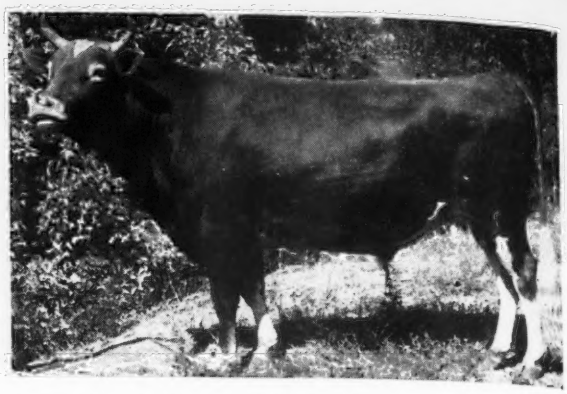

Snow Summit Ivan, Grand Champion Bull, Utah and Eastern Idaho State Fairs, shown by Herbert A. Snow.

Utah Centennial Dairy Show

UTAH Guernsey breeders from all parts of their state exhibited 94 head of the fawn and white cattle, making one of the finest Guernsey exhibits to be found in the Western States.

Frank Meyer, Delphi Dell Farm, Olympia, Wash., placed the cattle and discussed his placings in a way that held the ringside throughout the placings of all the groups. Mr. Meyer remarked that the Utah Guernsey breeders displayed as good a group of cattle as he had seen for some time and that they would not have to take a back seat at any show on the coast. Elmer J. Meadows, field representative of The American Guernsey Cattle Club acted as ring master and announced the placings.

Top honors in both the bull and female classes were won by Herbert A. Snow, Salt Lake City. Mr. Snow's two-year-old bull, Snow Summit Ivan was Senior and Grand Champion and Ivan's dam, Chuckanut Irene, with 619 lbs. of fat as a junior four-year-old won the Senior and Grand Championship in the female division. Very seldom do we have the Grand Champion cow produce the Grand Champion bull in the same show. They both duplicated in Utah this year what they did in Portland, Ore., last fall at the Pacific International Livestock Exposition. Mr. Snow also showed the winning aged bull, Lad's Neon of Middale, 1st prize two-year-old cow, Snow Summit Duchess, 1st prize Best Uddered cow, Chuckanut Irene, 1st Produce of Dam with Loraine Mecham, the Produce of Duchess of Delphi Dell, and 1st Get of Sire with Ben Lomond Farm on the Get of the 1st prize aged bull, Lad's Neon of Middale.

Dr. O. S. Daines, Ogden, Utah, showed the Junior Champion and Reserve Champion bull, Sanlynn Sophie's Supreme, a beautiful calf with a lot of promise. Dr. Daines also showed the 1st prize Junior Yearling bull, Bonnibell Delightful Dictation and the first prize Junior Get of Sire, the Get of Cache Meadow Major.

Dwyth M. Daines, Cache Meadow Farm, Logan, Utah, showed the first prize three-year-old cow and Reserve Champion Female, Cache Meadow Patricia, that is making about 500 lbs. of fat as a junior three-year-old, 305—2x milking. Mr. Daines also exhibited the winning heifer calf that is a daughter of his Reserve Champion cow, as well as the first prize Senior Yearling Heifer and Junior Champion that is a three-quarter sister to his top cow. Seldom do we find the Champions and class winning animals so closely related, and all carrying considerable blood of the famous Chicona Farm's bull, Langwater Traveler.

Much of the strongest competition in the show was furnished by Ben Lomond Farm, owned by C. A. Ferrin, Ogden, Utah. They won the Four-year-old Cow Class with Marne of Edgehill, and furnished two of the animals in the winning Get of Sire and were winners of high awards in almost every class. Ben Lomond Farms is managed by J. Mack Rasband who showed a few of his own cattle winning two seconds and a third. Other exhibitors from Weber County included Fred Schoss, Ogden, J. A. Chadwick, North Ogden and Farr Brothers, Ogden, whose cattle all placed well in the money.

Keen competition was also furnished by a group of breeders from Heber Valley making their first appearance at a State Fair, winning second on their County herd, next to Weber County. Exhibitors consisted of Storm McDonald, Heber City, John J. Barnard, Heber City, John Joost, Midway, and J. Fred Price, Midway. John Joost showed the first prize Senior Yearling Bull, Burton Lane's Supreme King. Another group of breeders from Utah County who won third on their County herd, consisted of cattle owned by Franklin Davenport, La Grand Jarman, J. Fred Hansen and C. T. Jones.

The Dairy Show in Utah was one of the last events in connection with their Centennial Exposition which has been running continuously since June, commerating the 100th year since the first settlers arrived in Utah with their leader Brigham Young in 1847.

Following is the list of awards:

BULL CALF
(12 in Class)

1, Sanlynn Sophie's Supreme, O. S. Daines; 2, Mari-Mac Vernor, J. Mack Rasband; 2, Sanlynn Priscilla's Pretzel, Winslow Farr; 4, Entry, John J. Barnard; 5, Sanlynn Lady's Linfor, C. A. Ferrin.

BULL, 1 YEAR AND UNDER 18 MONTHS

1, Bonnibell Delightful Dictator, O. S. Daines.

BULL, 18 MONTHS AND UNDER 2 YEARS

1, Burton Lane's Supreme King, John H. Joost.

BULL, 2 YEARS AND UNDER 3

1, Snow Summit Ivan, Herbert A. Snow; 2, Wandamere Arbitrator, J. A. Chadwick.

BULL, 3 YEARS AND OVER
(5 in Class)

1, Lad's Neon of Middale, Herbert A. Snow; 2, Snow Summit Darius, Loraine Mecham; 3, McDonald Farms London King, Storm McDonald & John J. Barnard; 4, Doc of Sun Shine Valley, C. A. Ferrin; 5, Valor of Aldarra, Storm McDonald & John J. Barnard.

HEIFER CALF
(17 in Class)

1, Cache Meadow Prissy, Dwyth M. Daines; 2, Sylvia of Mari-Mac, J. Mack Rasband; 3, Ben Lomond Marie, C. A. Ferrin; 4, Peg of Timpanogos, F. L. Davenport; 5, Barndale Farm Valor's Kayla, John J. Barnard.

HEIFER, 1 YEAR AND UNDER 18 MONTHS
(9 in Class)

1, Sally of Chicona, O. S. Daines; 2, Entry, C. A. Ferrin; 3, London King's Constance, Storm McDonald; 4, Marge's Myrl, J. Fred Price; 5, Boydell Thespial Mirna, Herbert A. Snow.

HEIFER, 18 MONTHS AND UNDER 2 YEARS
(8 in Class)

1, Cache Meadow Patrice, Dwyth M. Daines; 2 Barndale Farm Patsy, John J. Barnard; 3, Cache Meadow Stella, O. S. Daines; 4, Hispania of Chicona, O. S. Daines; 5, Ben Lomond Frill, C. A. Ferrin.

COW, 2 YEARS OLD
(6 in Class)

1, Snow Summit Dutchess, Herbert A. Snow; 2, Cache Meadow Marjean, C. J. Daines; 3, Brookacres Royalanne, Herbert A. Snow; 4, Maude of Edgehill, C. A. Ferrin; 5, Barndale Farm Blossom, John J. Barnard.

COW, 3 YEARS OLD
(7 in Class)

1, Cache Meadow Patricia, Dwyth M. Daines; 2, Boydell Captain's Minnie, Herbert A. Snow; 3, Vellice of Chicona, J. Mack Rasband; 4, Cloverhill Supreme Cherry, Herbert A. Snow; 5, Mary of Edgehill, C. A. Ferrin.

COW, 4 YEARS OLD
(8 in Class)

1, Marne of Edgehill, C. A. Ferrin; 2, Samara of Chicona, O. S. Daines; 3, Prairie Bloom Fay, Storm McDonald; 4, Gail of Chicona, O. S. Daines; 5, Ben Lomond Bluebell, C. A. Ferrin.

COW, 5 YEARS AND OVER
(9 in Class)

1, Chuckanut Irene, Herbert A. Snow; 2, Flow's Shirley of Springside, Herbert A. Snow; 3, Wesclair Generous, C. A. Ferrin; 4, Prince's Royal Myrtle, John J. Barnard; 5, Rose of Sun Shine Valley, Fred Schoss.

GRAND CHAMPION BULL
Snow Summit Ivan, Herbert A. Snow.

JUNIOR AND RESERVE CHAMPION BULL
Sanlynn Sophie's Supreme, O. S. Daines.

SENIOR AND GRAND CHAMPION FEMALE
Chuckanut Irene, Herbert A. Snow.

JUNIOR CHAMPION FEMALE
Cache Meadow Patrice, Dwyth M. Daines.

RESERVE GRAND CHAMPION FEMALE
Cache Meadow Patricia, Dwyth M. Daines.

JUNIOR GET OF SIRE
(5 in Class)

1, O. S. Daines on Get of Cache Meadow Major, showing Sanlynn Sophie's Supreme, Sanlynn Saphire, Sanlynn Golden Star and Sanlynn Bella's Baron; 2, C. A. Ferrin on Get of Edgehill Theo, showing Ben Lomond Marie, Ben Lomond Frill, and 2 entries; 3, Herbert A. Snow on Get of Benbrook Philisopher, showing Snow Summit Mary, Snow Summit Philisopher, Snow Summit Darling and Snow Summit Marie; 4, John J. Barnard on Get of Valor of Aldarra, showing Barndale Farm Valor's Primrose, Barndale Farm Valor's Patrick, Barndale Farm Valor's Kayla and Entry; 5, Storm McDonald on Get of McDonald Farms London King, showing London King's Belva, London King's Kay, London King's Rose and London King's Constance.

SENIOR GET OF SIRE
(1 in Class)

1, Herbert A. Snow on Get of Lad's Neon of Middale, showing Snow Summit Dutchess, Snow Summit Ivan, Marne of Edgehill and Ben Lomond Bluebell.

DAIRY HERD
(3 in Class)

1, Herbert A. Snow, showing Chuckanut Irene, Flow's Shirley of Springside, Snow Summit Dutchess and Boydell Captain's Minnie; 2, C. A. Ferrin, showing Wesclair Generous, Maude of Edgehill, Marne of Edgehill and Ben Lomond Bluebell; 3, John J. Barnard, showing Barndale Farm Blossom, Barndale Farm Patricia, Perrywink of Snow Summit and Prince's Royal Myrtle.

BEST THREE FEMALES BRED BY EXHIBITOR

1, Dwyth M. Daines, showing Cache Meadow Marjean, Cache Meadow Patricia and Cache Meadow Patrice; 2, Herbert A. Snow, showing Snow Summit Dutchess, Snow Summit Darling and Snow Summit Marie; 3, C. A. Ferrin, showing Maude of Edgehill, Marne of Edgehill and Ben Lomond Bluebell; 4, John J. Barnard, showing Prince's Royal Myrtle, Barndale Farm Patsy and Barndale Farm Valor's Kayla; 5, Storm McDonald showing London King's Belma, London King's Rose and London King's Constance.

PRODUCE OF DAM
(6 in Class)

1, Herbert A. Snow on Produce of Dutchess of Delphi Dell, showing Snow Summit Dutchess, and Snow Summit Darius; 2, O. S. Daines on Produce of Prairie Bloom Zelma, showing Samara of Chicona and Salley of Chicona; 3, C. A. Ferrin on Produce of Benita Bess of Baker View, showing Ben Lomond Bluebell and entry; 4, Herbert A. Snow on Produce of Marymoor Chickadee Dona, showing Brookacres Charmaine and Brookacres Charlotte; 5, John J. Barnard on Produce of Prince's Fay, showing Barndale Farm Patricia and Barndale Farm Patsy.

COUNTY HERDS

1, Weber County; 2, Wastach County; 3, Utah County.

BEST UDDERED COW IN MILK
(8 in Class)

1, Chuckanut Irene, Herbert A. Snow; 2, Marne of Edgehill, C. A. Ferrin; 3, Snow Summit Dutchess, Herbert A. Snow; 4, Cache Meadow Patricia, Dwyth M. Daines; 5, Wesclair Generous, C. A. Ferrin.

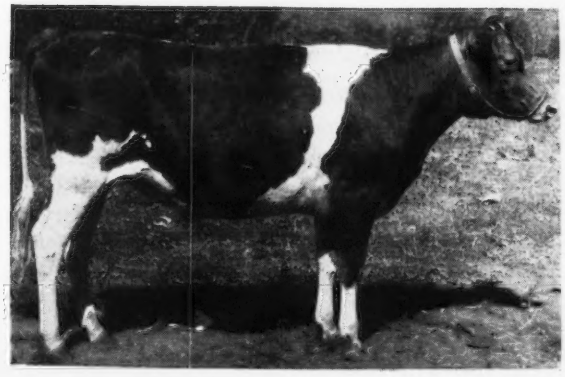

Cache Meadow Patrice, Junior Champion Female, Utah State Fair, shown by Dwyth M. Daines.

Eastern Idaho State Fair

GUERNSEYS filled their section of the dairy barn at the Eastern Idaho State Fair, Blackfoot, the second week in September, with about half of the entries coming from Utah, and the balance from the vicinity of Blackfoot.

Professor D. L. Fourt, Head of the Dairy Department of the University of Idaho, Moscow, placed the cattle before a good ringside, which included

several Guernsey breeders from Utah, in addition to the exhibitors. Professor Fourt discussed each class in a way which made the showing educational to everyone attending.

Herbert A. Snow, Snow Summit Ranch, Salt Lake City, was the heaviest winner. Mr. Snow exhibited the grand champion bull and cow. His winning cow, Chuckanut Irene, had won just the previous week in Utah. She has a record of 619 pounds of fat as a senior four-year-old, and is now 11 years old but still shows like a young cow, very straight and dairy-like, with almost a perfect udder. Irene's son, Snow Summit Ivan, was the first prize two-year-old bull and grand champion. This makes three consecutive showings in which the dam and son took the highest honors. Mr. Snow also showed the reserve champion female, Boydell Captain's Minnie, that was first prize three-year-old. This is a cow that he bought at the 1945 Idaho State Sale.

N. W. Olsen, Blackfoot, showed the reserve champion bull, Cache Meadow Master, that was also the winning aged bull. He also showed the winning two-year-old heifer, Claudesta Ada, that he purchased at the 1945 Idaho State Sale.

J. Mack Rasband, Ogden, Utah, showed his first prize heifer to junior championship. Mr. Rasband is manager of Ben Lomond Farm, Ogden, that is owned by C. A. Ferrin. Ben Lomond Farm won the junior yearling heifer, senior yearling heifer, four-year cow class, best uddered class, junior get of sire and produce of dam class.

Other local exhibitors whose cattle placed well were Wendell Christenson and Ernest Escott.

Following is a list of awards:

BULL CALVES
(8 in Class)

1, Entry, N.W. Olsen; 2, Entry, Wendell Christenson; 3, Entry, J. Mack Rasband; 4, Entry, N. W. Olsen; 5, Sanlynn Lady's Linford, C. A. Ferrin.

BULL, 2 YEARS OLD

1, Snow Summit Ivan, Herbert A. Snow; 2, Governor of Iadell, Wendell Christenson.

BULL, 3 YEARS AND OVER

Cache Meadow Master, N. W. Olsen.

HEIFER CALVES
(9 in Class)

1, Entry, J. Mack Rasband; 2, Ben Lomond Marie, C. A. Ferrin; 3, Entry, N. W. Olsen; 4, Entry, Ernest Escott; 5, Addie G. of Iadell, Wendell Christenson.

HEIFER, 1 YEAR AND UNDER 18 MONTHS

1, Ben Lomond Bella, C. A. Ferrin; 2, Boydell Thespian Mirna, Herbert A. Snow; 3, Entry, Floyd Rowbury.

HEIFER, 18 MONTHS AND UNDER 2 YEARS

1, Ben Lomond Frill, C. A. Ferrin; 2, Entry, C. A. Ferrin; 3, Trixie Ann of Thousand Springs, N. W. Olsen; 4, Joyce of Iadell, Wendell Christenson; 5, Entry, Ernest Escott.

COW, 2 YEARS OLD

1, Claudesta Ada, N. W. Olsen; 2, Snow Summit Duchess, Herbert A. Snow; 3, Maude of Edgehill, C. A. Ferrin; 4, Don's Gentle Daisy, N. W. Olsen.

COW, 3 YEARS OLD
(8 in Class)

1, Boydell Captain's Minnie, Herbert A. Snow; 2, Quality Farm Rosebud's Caroline, Wendell Christenson; 3, Vellice of Chicona, J. Mack Rasband; 4, Rival's Clara of Jusamite, Ernest Escott; 5, Entry, Ernest Escott.

COW, 4 YEARS OLD

1, Marne of Edgehill, C. A. Ferrin; 2, Ben Lomond Bluebell, C. A. Ferrin; 3, Ruth of Jusamite, Ernest Escott.

AGED COW
(8 in Class)

1, Chuckanut Irene, Herbert A. Snow; 2, Entry, Herbert A. Snow; 3, Royal's Jessie of Jusamite, N. W. Olsen; 4, Marshall's Ida of Prestdale, C. A. Ferrin; 5, Royal's Sunkist of Jusamite, N. W. Olsen.

SENIOR AND GRAND CHAMPION BULL

Snow Summit Ivan, Herbert A. Snow.

RESERVE CHAMPION BULL

Cache Meadow Master, N. W. Olsen.

JUNIOR CHAMPION BULL

Entry, N. W. Olsen.

SENIOR AND GRAND CHAMPION FEMALE

Chuckanut Irene, Herbert A. Snow.

RESERVE CHAMPION FEMALE

Boydell Captain's Minnie, Herbert A. Snow.

JUNIOR CHAMPION FEMALE

Entry, J. Mack Rasband.

SENIOR GET OF SIRE

1, Herbert A. Snow on Get of Lad's Neon of Middale; 2, N. W. Olsen on Get of Forges Royal Leader; 3, Ernest Escott on Get of Forges Royal Leader.

JUNIOR GET OF SIRE

1, C. A. Ferrin on Get of Edgehill Theo; 2, N. W. Olsen on Get of St. Clair Farm Chad; 3, N. W. Olsen on Get of Cache Meadow Master.

PRODUCE OF DAM
(5 in Class)

1, C. A. Ferrin on Produce of Benita Bess of Baker View; 2, Entry, C. A. Ferrin; 3, N. W. Olsen on Produce of Rose of Idapine.

DAIRY HERD

1, Herbert A. Snow; 2, C. A. Ferrin; 3, N. W. Olsen.

BEST UDDERED COW
(11 in Class)

1, Marne of Edgehill, C. A. Ferrin; 2, Chuckanut Irene, Herbert A. Snow; 3, Snow Summit Duchess, Herbert A. Snow; 4, Entry, C. A. Ferrin.

THREE FEMALES, BRED BY EXHIBITOR

1, C. A. Ferrin; 2, N. W. Olsen; 3, Wendell Christenson.

COUNTY HERD

1, Bingham County.

Kent-Sussex Fair

By **Daniel E. Harris**

THE Guernsey show at the Kent-Sussex Fair, Harrington, Del., again under the sponsorship of the Delaware G. B. A., brought out a fine group of animals that were a credit to the State and to this active young association. Some 70 entries were on hand, and Guy Harmon, manager of Blakeford Farms, Queenstown, Md., tied the ribbons.

Judge Harmon found his grand champion bull in Kent Prices' fine Churn Creek's Honor Merrymaker, an aged bull that out-scaled and out-pointed his rivals. The senior yearling bull of McVaugh and Lenderman, Eden King Fort, went on to take the junior championship in the bull classes.

Grand champion cow, a repeat of last year's show, was placed on Berkley Faithful, a four-year-old shown by Clarence Fraim and Daniel E. Harris. Guy looked long at Horace Woodwards' Jealous Dawn of Woodela, and Kent Prices' Lita of Pri-Aqua, before placing the purple on the Berkley Farms entry. Kent Price took the junior champion female honors with Merry Lady of Pri-Aqua, a daughter of the grand champion bull.

Twelve entries were shown in the Guernsey division of the Junior Dairy Show. Champion honors were taken by Miss Joanne Barczewski, Newark, who showed the fine two-year-old cow, Snowdrop of Lagrange.

Much credit for the success of the show goes to Delmar J. Young, Delaware Extension Dairyman, who prepared the entry list, and announced the placings of each class.

The exhibitors included: Joanne Barczewski, Newark; Steven Barczweski, Newark; William A. Curry, Queen Anne, Md.; Clarence Fraim and Daniel E. Harris, Newark; George Green, Middletown; Jackie Green, Middletown; Ann Johnson, Kirkwood; Vinal Kirby, Milford; John Maloney, Bear; Thomas Meredith, Queen Anne, Md.; McVaugh and Lenderman, Hockessin; Wilson T. Pierson, Hockessin; Kent S. Price, Chestertown, Md.; Billy Redding, Newark; Est. Levi Voshell, Jr., Preston, Md.; David Woodward, Wilmington; Horace M. Woodward, Wilmington; Ray K. Woodward, Wilmington; Barbara Zeitler, Newark; Elizabeth Zeitler, Newark.

Following is a list of awards.

BULL, 3 YEARS AND OVER

1, Churn Creek's Honor Merrymaker, Kent S. Price; 2, Lilly's Merry Top of Wittfield, Vinal Kirby; 3, Lord Calvert, McVaugh & Lenderman.

BULL, 2 YEARS AND UNDER 3

1, Zeitler's Island Pioneer, Elizabeth Zeitler; 2, Kennersley's Emblem, William A. Curry; 3, Mt. Ararat's Alert Entertainer, Thomas Meredith.

BULL, 18 MONTHS AND UNDER 2 YEARS

1, Eden King Fort, McVaugh & Lenderman; 2, Rappahannock's Aristocrat, Horace M. Woodward.

BULL, 1 YEAR AND UNDER 18 MONTHS

1, McDonald Farms King Lionel, McVaugh & Lenderman.

BULL CALF, 6 MONTHS AND UNDER 12

1, Coldspring's Noble's Fashion, Clarence Fraim & Daniel E. Harris; 2, Berkley Faithful's Champion, Clarence Fraim & Daniel E. Harris.

BULL CALF, UNDER 6 MONTHS

1, Honored Knight, McVaugh & Lenderman; 2, Entry, Vinal Kirby.

COW, 5 YEARS AND OVER

1, Jealous Dawn of Woodela, Horace M. Woodward; 2, Greenacres Royal's Bluebell, McVaugh & Lenderman.

COW, 4 YEARS AND UNDER 5

1, Berkley Faithful, Clarence Fraim & Daniel E. Harris; 2, Overseer's Redwing 2d's Fort, McVaugh & Lenderman; 3, Betty Fort, McVaugh & Lenderman.

COW, 3 YEARS AND UNDER 4

1, Lita of Pri-Acqua, Kent S. Price; 2, O. Redwing Fort, McVaugh & Lenderman.

COW, 2 YEARS AND UNDER 3

1, Berkley Queen Faith, Clarence Fraim & Daniel E. Harris; 2, Bess Knight, McVaugh & Lenderman; 3, Woodela's Princess Sunbeam, Horace M. Woodward.

HEIFER, 18 MONTHS AND UNDER 2 YEARS

1, Merry Lady of Pri-Acqua, Kent S. Price; 2, Design's Maxine, Clarence Fraim & Daniel E. Harris; 3, Woodela's Princess Pansy, Horace M. Woodward.

HEIFER, 1 YEAR AND UNDER 18 MONTHS

1, Berkley Queen Veronica, Clarence Fraim & Daniel E. Harris; 2, Design's Faithful, Clarence Fraim & Daniel E. Harris; 3, Calvert's Maple, McVaugh & Lenderman.

HEIFER CALF, 6 MONTHS AND UNDER 12

1, Design's Marline, Clarence Fraim & Daniel E. Harris; 2, Hunting Creek Nancy Rose, Est. Levi Voshell, Jr.; 3, Langhurst Lady Rosemary, William A. Curry.

HEIFER CALF, UNDER 6 MONTHS

1, Berkley Queen Verna, Clarence Fraim & Daniel E. Harris; 2, Hunting Creek Rose Lassie, Est. Levi Voshell, Jr.; 3, Entry, William A. Curry.

GRAND CHAMPION BULL

Churn Creek's Honor Merrymaker, Kent S. Price.

JUNIOR CHAMPION BULL

Eden King Fort, McVaugh & Lenderman.

GRAND CHAMPION FEMALE

Berkley Faithful, Clarence Fraim & Daniel E. Harris.

JUNIOR CHAMPION FEMALE

Merry Lady of Pri-Acqua, Kent S. Price.

GET OF SIRE

1, Clarence Fraim & Daniel E. Harris on Get of Sherwood Forest Judge; 2, McVaugh & Lenderman on Get of McDonald Farms Fort; 3, Kent S. Price on Get of Churn Creek's Honor Merrymaker.

PRODUCE OF DAM

1, Clarence Fraim on Produce of Dimple King's Faith; 2, McVaugh & Lenderman on Produce of Overseer's Redwing 2d; 3, Horace M. Woodward on Produce of Major's Dawn of Woodela.

AGED HERD

1, Clarence Fraim & Daniel E. Harris; 2, McVaugh & Lenderman.

YOUNG HERD

1, Clarence Fraim & Daniel E. Harris; 2, McVaugh & Lenderman; 3, Horace M. Woodward.

JUNIOR SHOW

COW, 2 YEARS AND OVER

1, Snowdrop of Lagrange, Joanne Barczewski; 2, Locust Lane Aggie's Kitty, Wilson T. Pierson; 3, Hercules' Ellen, Billy Redding.

HEIFER, 18 MONTHS AND UNDER 2 YEARS

1, Entry, Steven Barczewski.

HEIFER, 1 YEAR AND UNDER 18 MONTHS

1, Entry, Jackie Green; 2, Entry, John Maloney; 3, Entry, Ann Johnson.

HEIFER CALF, 6 MONTHS AND UNDER 12

1, Woodela's Sweet Petudy, David Woodward; 2, Zeitler's Desert Glow, Barbara Zeitler; 3, Woodela's Sunrise, Ray K. Woodward.

HEIFER CALF, UNDER 6 MONTHS

1, Entry, George Green.

Ada County, Idaho, Field Day

THE Ada County, Idaho, Guernsey Club held a successful Field Day, October 17, when about 35 Guernsey breeders met at Ubilla Farm, owned by Domingo Asumendi & Sons, to participate in the judging. Following the explanation of the score-card by H. G. Hilfiker, County Agent, the group judged two classes of cows with Charles J. Pritzl, veteran Guernsey breeder of New Plymouth, Idaho, making the final placings.

At noon the group enjoyed a covered dish luncheon at Brookacres Farm, with Mr. and Mrs. Wilbur Crouch as hosts.

A group of two-year and three-year-olds and two classes of aged cows were placed at Brookacres. Mr. Pritzl made the judging very interesting and of great value by giving detailed reasons for his final placings in each class. High scorers in the judging contest were U. D. Asumendi and Marion Golden. Each winner was awarded a prize.

Following the judging program the visitors enjoyed a tour of the farm and viewed some very nice young heifers.

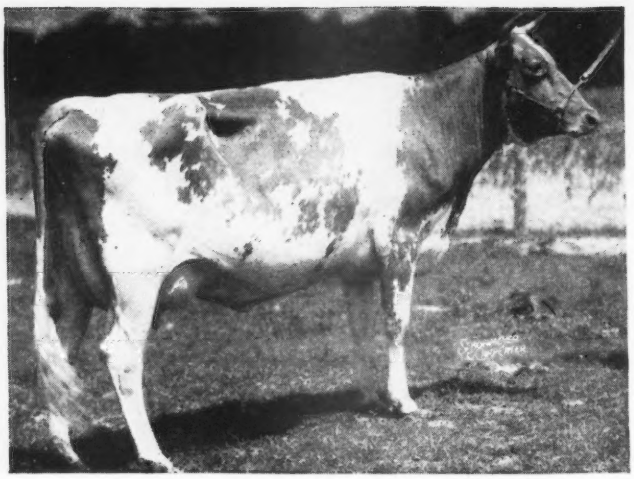

Afton's Golden Marie. Senior and Grand Champion at Oklahoma, Iowa and Missouri State Fairs. Shown by Curtiss Candy Company, Cary, Ill.

Oklahoma State Fair

OKLAHOMA again came into its own with 116 Guernseys being shown by 10 exhibitors, in the open classes, to comprise the largest single breed on the grounds at the Oklahoma State Fair, held at Oklahoma City.

Livestock judging was officially opened September 22, when Guernseys were paraded before Judge Earl Weaver, Head of the Dairy Department at Michigan State College, East Lansing. Throughout the day a large ringside was present to watch the Curtiss Candy Company string take the majority of nine blues, but the other nine exhibitors gave keen competition.

All except three of the animals winning the breeders' rosettes were bred by the exhibitors. Tom Cooper's Farm, Ardmore, exhibited the senior and grand champion bull, with Cooper's H. Davey. This was a young very straight bull, showing much dairy character, which had previously been the senior and grand champion at the Sooner State Dairy Show, Enid. "Davey" is sired by Meadow Lodge Rex's Hercules and out of Daisy's Daffodil Audrey, that was fourth place aged cow. The junior champion bull was Curtiss Candy's Noble Ace, a junior yearling exhibited by Curtiss Candy Company. Afton's Golden Marie, owned by Curtiss Candy Company, was the senior and grand champion female. "Marie" was outstanding in dairy character and style and was also the winner of first place in the best udder class. Grand championship honors were won by "Marie" at the Missouri, Iowa, Illinois, Nebraska and Kansas State fairs. The junior champion female was the first place heifer calf, Meadow Lodge's Arbuta, shown by Meadow Lodge Farms, Oklahoma City.

Only eight head were exhibited in the junior division due to the fact that premium money was relatively low, and no animal could show in both the open class and the junior division. Several of the juniors chose to show in the open class rather than the junior division. Elisha Griggs, Mustang, exhibited the 4-H champion.

The exhibitors included: E. R. & Otto Berousek, Oklahoma City; Tom Cooper Farms, Ardmore; Curtiss Candy Company, Cary, Ill.; Gaylord Guernsey Farms, Oklahoma City; Charles Griggs, Mustang; Al Geurkink, Ardmore; Renic D. Hamby, Oklahoma City; Meadow Lodge Farms, Oklahoma City; Mort Woods, Ardmore, and Jerry Oven Farm, Enid.

The eight junior exhibitors were: Elisha Griggs, Mustang; Don Geurkink, Garfield County; Lloyd Bolding, Seminole County; Donald Walker, Greenfield; Billy Freeman, Chicakasha; Sammy Standridge, Binger, and Harold Walker, Greenfield.

Following is the list of awards:

BULL CALF
(11 in Class)

1, Curtiss Candy Ace of Hearts, Curtiss Candy Company; 2, Curtiss Candy Reward, Curtiss Candy Company; 3, Hamby Farms Gay Don, Renic D. Hamby; 4, Oven's Angeline's Omar, Jerry Oven; 5, Primrose Tzarina's Watchword, Mort Woods.

BULL, 1 YEAR AND UNDER 18 MONTHS
(7 in Class)

1, Oven's Prince Oscar, Jerry Oven; 2, Cooper's Royal Hede, Tom Cooper; 3, Curtiss Candy Heir Dafoe, Curtiss Candy Company; 4, Waltztime K. Lad, Mort Woods; 5, Cooper's Arab Hey, Tom Cooper.

BULL, 18 MONTHS AND UNDER 2 YEARS
(7 in Class)

1, Curtiss Candy Noble Ace, Curtiss Candy Company; 2, Cooper's Maraschino, Al Geurkink; 3, Primrose Verbena's Double, Mort Woods; 4, Gaylord Jubilant's General, Gaylord Guernsey Farms; 5, Cooper's International, Tom Cooper.

BULL, 2 YEARS OLD
(6 in Class)

1, Cooper's H. Davey, Tom Cooper; 2, Gaylord's Squires Honor, Gaylord Guernsey Farms; 3, Curtiss Candy Levity Maestro, Curtiss Candy Company; 4, Gaylord's Squire Regent, Gaylord Guernsey Farms; 5, Oven's Actress Napoleon, Jerry Oven.

AGED BULL
(3 in Class)

1, Watchword of Primrose, Mort Woods; 2, Gaylord's Topnotch Husky of F., Gaylord Guernsey Farms; 3, Meadow Lodge King's Trumpeter, Meadow Lodge Farms.

HEIFER CALF
(15 in Class)

1, Meadow Lodge Arbuta, Meadow Lodge Farms; 2, Gaylord President's Roberta, Gaylord Guernsey Farms; 3, Cooper's Intrigue, Tom Cooper; 4, Cooper's Hattie, Tom Cooper; 5, Lily Lane King's Lad's Valera, E. R. & Otto Berousek.

HEIFER, 1 YEAR AND UNDER 18 MONTHS
(15 in Class)

1, Cooper's Marvel Ann, Tom Cooper; 2, Curtiss Candy Chum's Norma, Curtiss Candy Company; 3, Curtiss Candy Levity Dot, Curtiss Candy Company; 4, Lily Lane King's Lad's Valda, E. R. Berousek; 5, Meadow Lodge Gay Myrna, Meadow Lodge Farms.

HEIFER, 18 MONTHS AND UNDER 2 YEARS
(11 in Class)

1, Hamby Farm's Deatrice, Renic D. Hamby; 2, Primrose Heartbreaker's Serena, Mort Woods; 3, Cooper's Majesty Marie, Tom Cooper; 4, Oven's Heather Nelda, Jerry Oven; 5, Gaylord Moonlight's Twinkle, Gaylord Guernsey Farms.

COW, 2 YEARS OLD
(9 in Class)

1, Oven's Liza Mell, Jerry Oven; 2, Lily Lanes' Kings Lad's Ventry, E. R. Berousek; 3, Cooper's Arab's Alice, Tom Cooper; 4, Gaylord's Golden Chimes, Gaylord Guernsey Farms; 5, Flo-Ray's Winona, Mort Woods.

COW, 3 YEARS OLD
(12 in Class)

1, Walker Farms Piper's Prudy, Tom Cooper; 2, Curtiss Candy P. Queen, Curtiss Candy Company; 3, Curtiss Candy P. Dipper, Curtiss Candy Company; 4, Entry, Meadow Lodge Farms; 5, Meadow Lodge Queen Mella, Meadow Lodge Farms.

COW, 4 YEARS OLD
(6 in Class)

1, Little Orchard Merry, Curtiss Candy Company; 2, Gaylord's Golden Adeline, Gaylord Guernsey Farms; 3, Meadow Lodge Queen R. Mona, Meadow Lodge Farms; 4, Gaylord's Golden Faith, Gaylord Guernsey Farms; 5, Cooper's Marola, Tom Cooper.

AGED COW
(12 in Class)

1, Afton's Golden Marie, Curtiss Candy Company; 2, Meadow Lodge Queen R. Myrna, Meadow Lodge Farms; 3, Meadow Lodge Charming Patricia, Meadow Lodge Farms; 4, Daisy's Daffodil Audrey, Tom Cooper; 5, Meadow Lodge Queen R. Glow, Meadow Lodge Farms.

SENIOR AND GRAND CHAMPION BULL
Cooper's H. Davey, Tom Cooper.

JUNIOR CHAMPION BULL
Curtiss Candy Noble Ace, Curtiss Candy Company.

SENIOR AND GRAND CHAMPION FEMALE
Afton's Golden Marie, Curtiss Candy Company.

JUNIOR CHAMPION FEMALE
Meadow Lodge Arbuta, Meadow Lodge Farms.

JUNIOR GET OF SIRE
(5 in Class)

1, Curtiss Candy Company on Get of Curtiss Franchester Levity Ace, showing Curtiss Candy Noble Ace, Curtiss Candy Ace of Hearts, Curtiss Candy Ace's Sadie, and Curtiss Candy Ace's Sally; 2, Meadow Lodge Farms on Get of Meadow Lodge Rex's Climax; 3, Tom Cooper on Get of McDonald Farms Industrious; 4, E. R. & Otto Berousek on Get of Meadow Lodge King's Lad; 5, Jerry Oven on Get of Meadow Lodge Rex's Romeo.

SENIOR GET OF SIRE
(7 in Class)

1, Curtiss Candy Company on Get of Boulder Bridge Plutocrat, showing Curtiss Candy P. Queen, Curtiss Candy P. Dipper, Curtiss Candy P. Babe, and Curtiss Candy P. Alma; 2, Gaylord Guernsey Farms on Get of Langwater County Squire; 3, Meadow Lodge Farms on Get of Langwater King of the Meads; 4, Jerry Oven on Get of Meadow Lodge King's Esquire; 5, Tom Cooper on Get of Cooper's Augusta's Marquette.

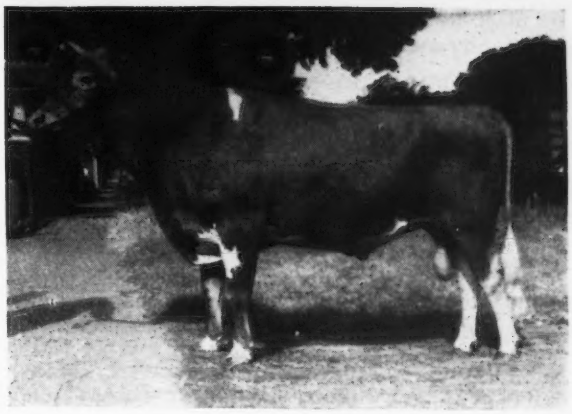

Cooper's H. Davey, Senior and Grand Champion Bull, Oklahoma and Sooner State Fair, shown by Tom Cooper, Ardmore, Okla.

PRODUCE OF DAM
(10 in Class)

1, Gaylord Guernsey Farms on Produce of Floe of Oronoko, showing Gaylord's Golden Fairy, and Entry; 2, E. R. Berousek on Produce of Lily Lane Veda; 3, Jerry Oven on Produce of Oven's Eliza Joan; 4, Curtiss Candy Company on Produce of Bob's Rose Queen; 5, Curtiss Candy Company on Produce of Jonacre Trix.

BEST THREE FEMALES
(7 in Class)

1, Curtiss Candy Company, showing Curtiss Candy P. Queen, Curtiss Candy P. Dipper, and Curtiss Candy P. Babe; 2, Gaylord Guernsey Farms; 3, Meadow Lodge Farms; 4, Jerry Oven; 5, Tom Cooper.

DAIRY HERD
(6 in Class)

1, Curtiss Candy Company, showing Afton's Golden Marie, Little Orchard Merry, Curtiss Candy P. Queen, and Curtiss Candy P. Dipper; 2, Meadow Lodge Farms; 3, Gaylord Guernsey Farms; 4, Tom Cooper; 5, Jerry Oven.

DISTRICT HERD

1, Central Oklahoma; 2, South-Central Oklahoma.

JUNIOR DIVISION

HEIFER CALF

1, Elisha Griggs; 2, Don Geurkink; 3, L'oyd Bolding; 4, Donald Walker; 5, Billy Freeman.

HEIFER, 18 MONTHS AND UNDER 2 YEARS

1, Sammy Standridge; 2, Harold Walker.

COW

Elisha Griggs.

JUNIOR CHAMPION FEMALE

Elisha Griggs.

Ark-Okla Show

"ONE of the best quality shows I have seen this year, and particularly outstanding was the class of Three Best Udders," was one of the comments about the Arkansas-Oklahoma Fair and Livestock Exhibition at Fort Smith, Ark., by Dr. H. A. Herman, University of Missouri, the judge. Guernseys "stole the show" throughout the week. A total of 131 head were exhibited by 30 different breeders, with 25 head being shown in the Junior Division by FFA and 4-H members.

Supplementing this outstanding list of entries was a beautifully decorated Guernsey tent, free literature, and other Guernsey displays highlighted by the "Queen for a Day" which was shown by a different breeder each day.

One of the most outstanding individuals shown was the beautiful, large 3-year-old bull, Green Acres Jubilee King (Green Acres Ultra Joe—Green Acres Jubilee), shown by J. T. Lively and Son, Dallas, Tex. "King" was first prize aged bull, and then went on to become the Senior and Grand Champion Bull. He was outstanding in size, scale, and body capacity, being extremely deep and well-balanced throughout. Junior Champion Bull went to Seco Farm, Arcadia, Mo., on Seco Inspector's King (McDonald Farm Inspector—Gayhead L. H. Sandra).

Seco Farm also showed both the Junior and Senior Champion Female. Senior and Grand Champion Female was the

1st place four-year-old Gayhead's Inroseate (Gayhead's Imperial—Primrose of Flint Hill), a very beautiful cow with an A. R. record of 692 lbs. of fat, class BB. Judge Herman was particularly strong in his praise of her dairy character and udder. Junior Champion Female was Seco Inspector's Star, a paternal sister to the Junior Champion Bull and out of Mayfair of Woodside.

The high quality of the animals exhibited did much toward making the Guernsey Show the feature of the week, but the fair officials are to be commended on their cooperation and friendliness shown to all Guernsey exhibitors. After show day was over, a party was given for all breeders and exhibitors and was greatly enjoyed by all who attended. Trucks and other facilities were made available to all exhibitors. These courtesies do much toward making a show a success, and the various breeders expressed their desire to show again at Fort Smith next year. Fair officials who deserve a great deal of credit include: Collier Wenderoth, president; A. D. Murphy, manager; Tom Lightfoot, dairy superintendent, and A. P. Kelly, Guernsey superintendent.

Exhibitors in the open divisions were: Tom Cooper Farm, Ardmore, Okla.; O. C. Dow, Charleston, Ark.; J. J. Evans, Alvin Guerkink, Ardmore, Okla.; Earl Guerkink, Don Guerkink, Enid, Okla.; A. P. Kelly, Fort Smith, Ark.; J. T. Lively, Dallas, Tex; O. K. Feed Mill Farms, Fort Smith, Ark.; Jerry Oven Farm, Enid, Okla.; E. B. Price, Branch, Ark.; I. C. Robinson, Fort Smith, Ark.; George Schmitt & Son, Springfield, Mo.; and Seco Farm, Arcadia, Mo.

Following is a list of awards:

BULL CALF
(8 in Class)

1, Majesty's King of the Meads, J. T. Lively & Son; 2, Oven's Angelines Omar, Helen C. Oven; 3, Schmitts Farm Ill. Actor, George Schmitt & Son; 4, Cooper's Imperial, Tom Cooper; 5, Kelcrest Rex's Don, Max Kelley.

BULL, 1 YEAR AND UNDER 18 MONTHS
(7 in Class)

1, Cooper's Royal Hede, Tom Cooper; 2, Oven's Prince Oscar, Helen C. Oven; 3, Cooper's Arab Hey, Tom Cooper; 4, Seco Imperial Major, I. C. Robinson; 5, Schmitts Farm Ivanhoe, George Schmitt.

BULL, 18 MONTHS AND UNDER 2 YEARS
(5 in Class)

1, Seco Inspector's King, Seco Farms; 2, Cooper's Maraschino, Al. Geurkink; 3, Cooper's International, Tom Cooper; 4, Oven's Mayflower's Manual, Helen C. Oven; 5, Arkansas King's Perpeturator, John J. Evans.

BULL, 2 YEARS OLD
(7 in Class)

1, Seco L. H. Monitor, Seco Farms; 2, Oven's Actress Napoleon, Helen C. Oven; 3, Cooper's H. Davey, Tom Cooper; 4, Meadowlodge Gabriel, I. C. Robinson; 5, Meadowlodge Benedict, A. P. Smith.

AGED BULL
(2 in Class)

1, Greenacres Jubilee King, J. T. Lively & Sons; 2, St. Albans Actor's Vigor, George Schmitt & Son.

HEIFER CALF
(22 in Class)

1, Seco Rosebud, Seco Farms; 2, Cooper's Hattie, Tom Cooper; 3, Oven's Uppermost Oveta, Donald Geurkink; 4, Oven's Eliza Olivia, Helen C. Oven; 5, Oven's Girlie's Ovena, Helen C. Oven.

HEIFER, 1 YEAR AND UNDER 18 MONTHS
(21 in Class)

1, Seco Inspector's Star, Seco Farms; 2, Kelcrest Rex's Juanita, Max Kelley; 3, Bluff Views Veritable Jane, J. T. Lively & Son; 4, Oven's Actress Oderis, Helen C. Oven; 5, Seco L. H. Flora, Seco Farms.

HEIFER, 18 MONTHS AND UNDER 2 YEARS
(10 in Class)

1, Schmitts Farm Frances, George Schmitt & Son; 2, Oven's Heather Nelda Helen C. Oven; 3, Cooper's Indispensable, Tom Cooper; 4, Cooper's Inlight, Earl Geurkink; 5, Seco L. H. Princess, Seco Farms.

COW, 2 YEARS OLD
(14 in Class)

1, Oven's Liza Mell, Helen C. Oven; 2, Gayhead's In-herence, Seco Farms; 3, Flora Vista Jane, O. K. Feed Mills, Inc.; 4, Oven's Mayladys Neva, Helen C. Oven; 5, Cooper's Arab's Alice, Tom Cooper.

COW, 3 YEARS OLD
(4 in Class)

1, Oven's Actress Levesta, Helen C. Oven; 2, Walker Farms Piper's Prudy, Tom Cooper; 3, Pott's Foremost Joyce, I. C. Robinson; 4, Rex's Peggy Ann Lady, O. C. Dow & Son.

COW, 4 YEARS OLD
(8 in Class)

1, Gayheads In-roseate, Seco Farms; 2, Gayhead's Her Replica, Seco Farms; 3, Tri Gables Jalna, J. T. Lively & Son; 4, Cooper's Marola, Tom Cooper; 5, Schmitts Farm Annette, George Schmitt & Son.

AGED COW
(8 in Class)

1, Gayhead's In-repose, Seco Farms; 2, St. Albans Valiant Faithful, Seco Farms; 3, Daisy's Daffodill Audrey, Tom Cooper; 4, Rocky Nob Lillian, Max Kelley; 5, Oven's Divination Inez, I. C. Robinson.

SENIOR AND GRAND CHAMPION BULL

Greenacres Jubilee King, J. T. Lively & Son.

A special Guernsey attraction was the Queen for a Day Exhibit where a different "Queen" reigned each day.

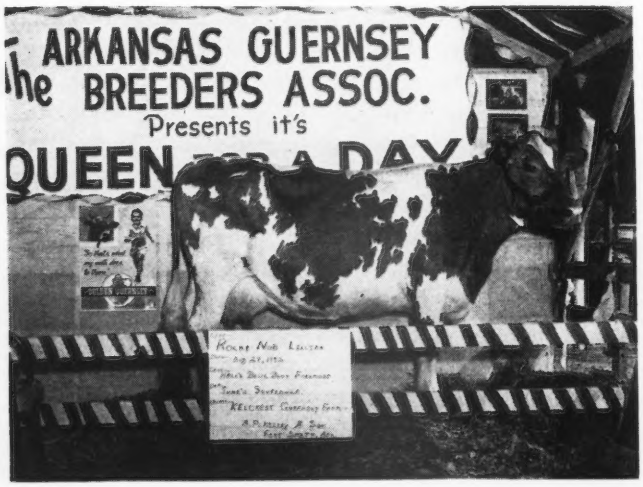

Senior and Grand Champion Female, Gaylord's In-roseate, owned by Seco Farms, Arcadia, Mo.

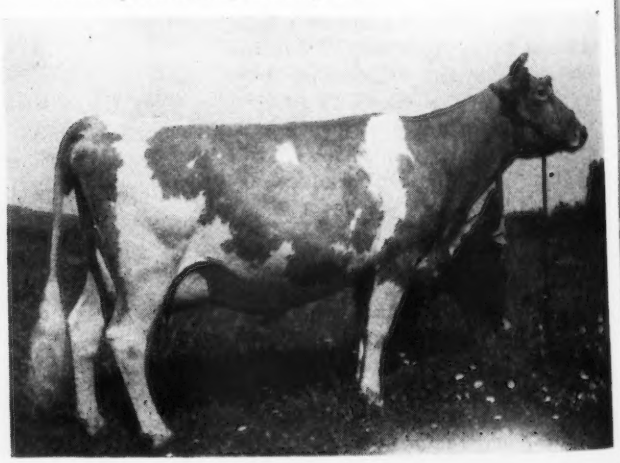

JUNIOR CHAMPION BULL

Seco Inspector's King, Seco Farms.

SENIOR AND GRAND CHAMPION FEMALE

Gayhead's In-roseate, Seco Farms.

JUNIOR CHAMPION FEMALE

Seco Inspector's Star, Seco Farms.

JUNIOR GET OF SIRE

(6 in Class)

1, Seco Farms & I. C. Robinson on Get of Gayhead's Lord Henry; 2, Helen C. Oven on Get of Meadow Lodge Rex's Romeo; 3, Tom Cooper on Get of McDonald Farms Industrious; 4, Max Kelley on Get of Meadow Lodge Rex's Strongheart; 5, George Schmitt & Son on Get of St. Albans Actor's Vigor.

SENIOR GET OF SIRE

(5 in Class)

1, Seco Farms on Get of Gayhead's Imperial; 2, Helen C. Oven on Get of Meadow Lodge King Esquire; 3, George Schmitt & Son on Get of St. Albans Actor's Vigor; 4, O. K. Feed Mills, Inc. on Get of Meadow Lodge King's Laddie; 5, Tom Cooper on Get of Cooper's Augusta's Marquette.

PRODUCE OF DAM

(8 in Class)

1, Seco Farms on Produce of Primrose of Flint Hill; 2, Helen C. Oven on Produce of Oven's Eliza Joan; 3, Tom Cooper on Produce of Rex's Western Ferne; 4, George Schmitt & Son on Produce of Prince's Ann; 5, Max Kelley on Produce of Gaylord's Wisteria.

YOUNG HERD

(5 in Class)

1, Helen C. Oven; 2, Max Kelley; 3, Tom Cooper; 4, George Schmitt & Son; 5, E. B. Price.

DAIRY HERD

(5 in Class)

1, Seco Farms; 2, Helen C. Oven; 3, Tom Cooper; 4, I. C. Robinson; 5, George Schmitt & Son.

CALF HERD

(5 in Class)

1, Helen C. Oven; 2, Max Kelley; 3, Tom Cooper; 4, George Schmitt & Son; 5, E. B. Price.

GRADED HERD

(6 in Class)

1, Seco Farms; 2, Helen C. Oven; 3, Tom Cooper; 4, I. C. Robinson; 5, Max Kelley.

3 BEST UDDERS

(6 in Class)

1, Seco Farms; 2, Helen C. Oven; 3, I. C. Robinson; 4, Max Kelley; 5, Tom Cooper.

JUNIOR DIVISION

BULL CALF

1, Kelcrest Rex's Don, Max Kelley; 2, Moore's Invasion, Gerald Moore.

BULL, 1 YEAR AND UNDER 18 MONTHS

Dorothy's Valor Dictator, Sandra Russell.

BULL, 18 MONTHS AND UNDER 2 YEARS

1, Kelcrest Mo's Raider, James R. Sanders; 2, Oakland Heights Lady's Valor, Irene Law.

HEIFER CALF

1, Rex's Judy Ann, J. C. Dow; 2, Floralane Butterfat Roseta, Paul Whittington; 3, Entry, James Sanders; 4, Gayoso Peer's Rosa, Max Kelley; 5, Robinson's Emma Lee, James E. Griffin.

HEIFER, 1 YEAR AND UNDER 18 MONTHS

1, Wallis's Janice Rambler, Gene Sharum; 2, Entry, J. C. Dow; 3, Rainwater's Rex's Petunia, Frances Rainwater; 4, Starlight of Oak Hurst, Harold Sosebee; 5, Floralane Butterfat Ruth, Gerald Moore.

HEIFER, 18 MONTHS AND UNDER 2 YEARS

1, Africander May Rose, Max Kelley; 2, Winamere Belle, Bobby Presley; 3, Gayoso Heir's Carpatha, Gene Sharum.

COW, 2 YEARS OLD

Rex's Annette, J. C. Dow.

AGED COW

1, Robinson's Supreme Sonia, Frances Rainwater; 2, Clarks Valor Hurst Julia, Gerald Moore; 3, Rex's Peggy Ann Lady, J. C. Dow.

CHAMPION BULL

Kelcrest Rex's Don, Max Kelley.

CHAMPION FEMALE

Africander May Rose, Max Kelley.

COUNTY HERD

1, North Sebastian County; 2, Franklin County.

"Belnemus" New Home of Elams

C. N. ELAM reports that he is moving the milking herd to his new farm. The cattle can now be seen at Belnemus Farm, Belora, Va., where Mr. Elam is building a new barn and milk house. The new barn is of cinder block construction, and will have 32 tie stalls and 10 box stalls.

The farm is over 1,000 acres, and the home is one of the historic landmarks of the section. "Belnemus" (meaning beautiful grove) was built in 1760 and was remodeled in 1912. The house has been beautifully preserved, with modern fixtures, plus all of its authentic features of early Colonial craftsmanship, including the old "echo" fireplace, carved mantels and early American kitchen. The farm is only a 45 minute drive from Richmond, located in the rolling hills of Powhatan County, five miles from the village of Powhatan, the county seat.

Mr. Elam plans on keeping all milking cows and two herd sires at the new farm. The herd sires are Quail Roost Prince Max and his son, Belnemus Bunnie's Maxim, born October 20, 1946, and out of Bourndale Golden Bunnie, 16009—856—AA (sold for $10,000).

Steuben County, Ind., Reorganizes

SEVENTEEN Guernsey breeders, practically all of them young men, gathered in the City Building at Angola, Ind., recently and reorganized the Steuben County G. B. A. The old organization had been inactive since 1945. Burton Page, manager of Hullwood Farm, Angola, was elected president; Warren Sellers, Angola, vice-president; Bion Young, Pleasant Lake, secretary and treasurer. A Constitution committee consisting of Kenneth Meyers, field-man for the Page Condensery, Harold Spade, Angola, and Bion Young were appointed and instructed to bring in a new Constitution and By-Laws at the next meeting. Max Huss, the last elected treasurer of the old organization, reported $35.54 in the treasury.

County Agent R. J. Haworth assisted with the meeting as did R. L. Holden, and at the end Mr. Holden showed the strip film of The American Guernsey Cattle Club entitled "Creating a Standard of Excellence."

Chat . . .

John Sloan, Brentwood, Tenn., writes that in a recent issue of the Review-Appeal, Williamson County, Tenn., M. P. McArthur is advertising an auction sale of his livestock, which says: "Am holding this sale because I am going into the Registered Guernsey Business." Mr. McArthur became interested in Guernseys through a 4-H heifer owned by his son.

Canadian NEWS

D. E. McClure

The sudden passing of D. E. McClure came as a severe shock to all Guernsey breeders when they learned the sad news. On the morning of October 3, he was up early to supervise the preparation for shipping to Markham Regional Fair, and not feeling well he returned to his home where he became worse and passed away within the hour.

Mr. McClure was a very efficient farm manager, a keen judge of Guernseys and a friend of all who knew him. His work in building up the Kingfield Herd, owned by Charles Burns, King, Ontario, will be something to remember. In one and one-half years by selection, fitting and showing, with the purchase of a number of additions, Kingfield Farm won over 30 first prizes, more than 30 second prizes, numerous third, fourth and fifth prizes, and approximately 20 championships. These winnings were made at only four shows. We think few men have ever left such a record behind them.

Mr. McClure's death is a very serious loss to our Association, and we all join in extending to his bereaved widow and family our sincerest sympathy.

A Silver Medal Certificate has been sent out to J. Milligan & Sons, Whitby, Ontario, on the Long Time Production of Cairnpat Hendrick's Katie 2nd, that produced 3279 lbs. of fat in eight lactations, an average of 410 lbs. each lactation.

Bronze Medals have also been sent out to the following: Doneddy Farm, for Hillsdale Dora, that produced 3266 lbs. of fat in seven lactations, an average of 467 lbs. each lactation; Brooknill Laura Lou, that produced 2972 lbs. of fat in seven lactations, an average of 439 lbs. each lactation; Mountain Way Princess 2nd, that produced 2844 lbs. in seven lactations, an average of 406 lbs. each lactation.

Richmond Primrose also won a Bronze Certificate with 2815 lbs. of fat in seven lactations, an average of 402 lbs. each lactation. J. Milligan & Sons also received a Bronze Medal for Cairnpat King's Rose, with 2760 lbs. of fat in six lactations, an average of 460 lbs. each lactation, and C. N. Wilson, St. John, N. B., also got a Bronze Certificate for Allendale Heroine, that produced 2937 lbs. of fat in six lactations, an average of 489 lbs. of fat in each lactation.

Congratulations to all these owners!

Ontario Guernsey Championship Show

The Ontario Guernsey Championship Show, held at Simcoe Fair, Thursday, October 9, brought forth a record number of entries and exhibitors from all over Ontario, and officials termed the show highly successful. Judge of the show, W. K. Hepburn, Sr., Hopewell Junction, N. Y., manager of Foremost Guernsey Association, Inc., complimented the Ontario breeders on the fine showing, and expressed belief that the show was rapidly approaching "Royal" and "C. N.E." calibre.

The championships in the male classes all went to imported bulls, which indicates that American breeding is going to add considerably to the general type of Canadian cattle and its effect is already becoming apparent. Senior and grand champion bull was Foremost Milton, a five-year-old bull exhibited by Jack Fraser, Fraserdale Farms, Concord, closely followed by Foremost Majesty, a seven-year-old bull exhibited by Dr. E. C. Noble, Magiscroft Farm, Richmond Hill, that received reserve senior and reserve grand championship awards. Both of these bulls showed plenty of scale, strength and capacity, and in their class were closely followed by five other very good bulls. Junior champion male went to Churn Creek Valor's Merrymaker, a very smooth, deep yearling bull, exhibited by Fraserdale Farm, with Caumsett Wing Commander, an outstanding senior bull calf, being reserve for Kingfield Farms, King. These bulls, along with many others in the junior classes, will be heard from in many future exhibitions.

In the female classes, Kingfield Farms came out on top with Ethelmere Victor's Sylvia winning the senior and grand championship awards, followed by Roselea Daisy that won the reserve senior award for A. Benge, Merlin. Both of these cows showed plenty of size and gave every indication of large production.

The junior champion female, Walker Farms Shirley Nancy 2nd, was exhibited by Fraserdale Farms, and she went on to win the reserve grand championship from the very good reserve senior champion. Reserve junior female champion went to Clovelly Farms, St. Catharines, on Clovelly Prospect's D. Maizie.

Those exhibiting included: A. Benge, Merlin; A. Birley, Paris; H. Stewart, St. Catharines; H. Disher, Burford; E. L. Dubois, Campbellville; J. Fraser, Concord; C. F. W. Burns, King; D. G. S. MacQuarrie, Guilford; D. McKenzie, Mt. Vernon; Dr. E. C. Noble, Richmond Hill; R. Ingleton, Agincourt; A. Stevenson, Ruthven, and E. Williams, Thamesford.

The livestock breeders in Canada are looking forward to the Royal Winter Fair, November 18 to 26. Guernsey classes will be judged on November 19 and 20. We extend a hearty invitation to all American breeders who may be able to attend. We assure you this is a real show, and that you will be welcomed by the Canadian breeders.

Churn Creek Valor's Merrymaker, a January, 1946, son of Silver Forest Royal Valor, by Langwater May Royal, has recently been added as junior herd sire to the Guernsey herd of Jack Fraser, Fraserdale Farms, Concord,

Ontario. He was purchased for $2,100 at the Churn Creek Dispersal in Worton, Md.

When on a few holidays in Massachusetts recently, it was the writer's privilege to visit some of the larger Guernsey breeding establishments in that district, among which were Langwater, Flying Horse, Wethersfield, Charlescote, Rosewald and several others. It is a great inspiration to us to meet these owners and managers and to see their wonderful animals. There are many such large Guernsey farms in the United States, and we strongly suggest to anyone who has the opportunity of visiting any of the good breeders across the border, to do so. We assure you that you will get enthusiasm, education and encouragement from such a visit.

Regarding the record of Raider's Gwen's Peach, a six-year-old cow with 16726 lbs. of milk and 861 lbs. of fat, testing 5.15%, made in 305 days on 2x milking, we have confirmation from most all owners contacted, that this constitutes a World Record for Guernseys, and is only exceeded by one cow which would be a World Record over all breeds. This is a Holstein cow that made 870 lbs. of fat in the same class. We believe, however, that the Holstein Association permits a cow to be milked three times a day for 60 days under a twice-a-day test, which could easily account for the difference. In Canada three times a day milking is only permitted for thirty days in a twice-a-day class. Again, congratulations to owner Charles Shultz, of Sullivan Valley Farms, Sullivan Station, B. C., who also bred this great cow.

In the mature class, 365-day division, for the month of September, Clover Lea Lass was high cow for G. R. Hayward, Langley Prairie, B. C., producing 13793 lbs. of milk and 683 lbs. of fat. The four-year-olds were led by Binklea Winnie for C. E. Binkley & Sons, Waterdown, Ontario, with 9902 lbs. of milk and 469 lbs. of fat. Valley View Dolly's Anna was high three-year-old, producing 10235 lbs. of milk and 605 lbs. of fat for F. W. Saunders, Aylesford, Nova Scotia, while Edgement Queen's Daisy led the two-year-olds for F. M. Smith, Bridgetown, Nova Scotia, producing 10277 lbs. of milk and 574 lbs. of fat.

In the 305-day division, Don Alda Shining Countess led the mature cows with 9635 lbs. of milk and 580 lbs. of fat for Don Alda Farms, Ltd., Todmorden. Elmwood Frolic's Lady was the high four-year-old, milked three times a day, producing 12200 lbs. of milk and 583 lbs. of fat for A. Stevenson & Son, Ruthven, Ontario, placing her in seventh place in the Honor Roll. The class leading four-year-old, on twice-a-day milking, Allendale Patricia, also goes in the Honor Roll in her division, taking fifth place for A. Allen, Kingsville, Ontario, with 9583 lbs. of milk and 571 lbs. of fat. Clovelly Farms, St. Catharines, make the Honor Roll with Clovelly Farm Cora going into 10th place with 10067 lbs. of milk and 549 lbs. of fat. The high three-year-old, on twice-a-day milking, was Sunnycrest Betty Lou with 7675 lbs. of milk and 383 lbs. of fat for D. Schuyler, Paris, Ontario. In the two-year-old class, A. Stevenson & Son had another leader in Elmwood Duke's Foremost Nancy, that produced 9030 lbs. of milk and 415 lbs. of fat.

Edenvale-Beaverbrook

(*Continued from page 1637*)

Airflow's Peggie of Patsy	270
James Gemmell, III, Doylestown, Pa.	
Sergeant's Olive	485
Beaverbrook Nedina	435
Bowman & Gordon Gray, Winston Salem, N. C.	
Edenvale Florabelle	700
Beaverbrook Fleurette	600
Beaverbrook Nerissa	500
Beaverbrook Janice	975
Beaverbrook Maxine	500
Beaverbrook Vanity	500
Fred A. Hartley, Jr., Pittstown, N. J.	
Patrician's Corinna	525
Edenvale Norene's Tulio	200
Edenvale Nonie	300
Edenvale Fatima	450
Webster H. Housel, Whitehouse Station, N. J.	
Edenvale Junette's Lily	210
Alfred Joffe, Farm School, Pa.	
Beaverbrook Mata	210
R. L. Kinsley, Columbus, N. J.	
Patrician's Colonel (Bull)	170
Walter D. Leedom, Newtown, Pa.	
Beaverbrook Leader's Star (Bull)	200
Richard E. Linburn, Stockton, N. J.	
Edenvale Fleuretta's Clover	150
J. Henry Mantel, New Egypt, N. J.	
E. Flopsey's Wisteria	125
John E. McLaughlin, Sewell, N. J.	
Beaverbrook Gelesta	180
Beaverbrook Paleader	180
E. Sally's Phlox	175
John B. Merryman, Sparks, Md.	
Fairlawn F. P. Peterkin (Bull)	600
Dr. George T. Pack, Wrightsville, Pa.	
Beaverbrook Glenstar	150
Edenvale Jane's Nasturtium	135
Edenvale Janice's Magnolia	170
Edenvale Nerissa's Buttercup	150
Beaverbrook Barletta	160
Edenvale Faithful's Shamrock	160
Edenvale Virginia's Pansy	150
Edenvale Glady's Gardenia	110
H. M. Pate, Trenton, N. J.	
Edenvale Florabelle's Peony	175
Beaverbrook Marise	175
Edenvale Sonsie's Daffodil	190
Harold J. Pew, Mount Holly, N. J.	
Flat Brook His Laddie (Bull)	425
Beaverbrook Vanity's Leader (Bull)	85
Beaverbrook Radiant Improver (Bull)	175
Beaverbrook Juda	110
Herman Samuels, Jamison, Pa.	
Edenvale Vera's Lilac	260
Mrs. H. C. Scudder, Trenton, N. J.	
Beaverbrook Nancy	250
Beaverbrook Griselda	400
Florham Lou	585
Mae Talbot, Lambertville, N. J.	
Raider's Foremost Favorite	350
Beaverbrook Faithful	325
Walter V. Torbet, Preakness, N. J.	
Great Hopes Deanna	260
Sportsman's Septa May	270
Patrician's Genevieve	325
H. William Von Thaden, Bordentown, N. J.	
Beaverbrook Galena	235
Ralph H. Williams, Perkasie, Pa.	
Beaverbrook Justine	320
Albert Wright, Warrington, Pa.	
Edenvale Nina	285
Beaverbrook Bogonia	410
Edenvale Nerissa's Orchid	210
Edenvale Wake Island's Flower	225
Beaverbrook Matilda	310
Beaverbrook Staraletta	280
Governor's Dawn Maid	180
Edenvale Gladys	310
H. E. Young, Basking Ridge, N. J.	
Beaverbrook Ruberta	410
Beaverbrook Betty Lee	400

Chat . . .

E. H. Breedlove, Bentonville, Ark., is selling his small herd due to ill health. Mr. Breedlove is one of the oldest Guernsey breeders in Arkansas and has played an important part in the development and growth of Guernseys in the State.

GOSSIP FROM OLD GUERNSEY ISLAND

By Basil C. de Guerin

In recent weeks we had a break in the weather, and rain has fallen after what must be the finest summer since 1921. Fortunately, most of the harvest had been gathered in, despite the labor shortage, and the rain was welcome as the ground needed it badly. There is yet time for an Indian Summer, however, of which today has given promise.

The last of Guernsey's shows for this season was held on September 3 and 4, the first day being that on which the cattle were displayed. This was the annual event of the Northern A. & H. Society, which combines the three parishes of St. Sampsons, Vale and Catel. It was held at the tail-end of the fine weather, which fortunately kept up long enough to enable the show to go through without a hitch.

Chief winners were: Champion bull, Clos au Comte's Gem III. 7105 P. S., four-years and five-months old, sire, Souvenir III. du Valet, and dam, Hotton's Zenia 33237 P. S., A. R. 1759, owner, H. F. Gaudion, La Cache, Pleinheaume, Vale. Champion cow, L'Eclet Patsy 42875 P. S., seven years and six months old, sire, Governor du Villocq, and dam, Primrose's May Belle II. of L'Eclet 35995 P. S., owner, T. Camp, La Ramee, St. Sampsons, a member of the family of breeders and farmers who have done so well this year. Champion heifer, Leader's May Rose II. 45645 P. S., two years, 3 months and six days old, sire, Premier de La Cour de Longue 6945 P. S., and dam, Leader's May Rose 39818 P. S., owner, A. Le Page, Villocq, Catel.

The champion bull was of course this year's winner of the King's Cup, and was in good shape. There are some promising youngsters in the junior classes which should show up well in future competitions if they are not sold out of the island too soon.

The champion cow, L'Eclet Patsy, has a square bag with well-placed teats, and good body. She has given 6,000 lbs. of milk in the last four months.

Heifers in all classes were strong, totaling 69, which is a high number from only three parishes, or a third of the island. It was no walk-over for the winner from some very good quality stock.

Thus ends one of the most important years for shows ever to be held on Guernsey, and it is pleasing to think that the general opinion is that the quality of cattle has been up to a standard that has done credit to the centenary celebrations of the Island Society.

Those who have visited Guernsey, or have read about its minature farms and the difficulties of cultivating them, will be as surprised as many islanders themselves have been to learn from official statistics just issued, that there has been an astounding increase in the importation of farm machinery and implements within recent months.

Quietly, and without fanfare of trumpets, the old system of manual labor has been ousted by an increasing number of younger farmers and, no doubt, others who have been compelled to adopt mechanical devices by the impossibility of obtaining competent workers.

Whatever the cause, the effect has been that during the year 1946, and to the end of July, 1947, inclusive, a total of 136 tons of agricultural machinery, among which were more than 60 heavy tractors, has been imported onto Guernsey, as against only 37 tons during the whole of the two years prior to the war.

When it is considered that without doubt the latest total would have been considerably higher had it been possible to obtain deliveries from the makers, it is an indication that something like a revolution is going on in the agricultural trade on the island.

There is still much leeway to make up, however. For instance, few Guernsey farmers yet practice ensilage, and the ley system of cultivation is unknown, but there is reason to believe that within the next few years greater strides will be made by local farmers than were ever taken by their ancestors in as many centuries.

It is not only Guernsey's farmers who are getting ideas into their heads, however, for the habit has spread to the local dockers on the quay. These recently took it upon themselves, in defiance of their own Union, to refuse to ship a consignment of cattle from the island, on the grounds that by doing so they were helping to deprive the inhabitants of their milk ration.

It fell to the lot of Jurat Ernest de

Father and son, A. Camp and H. J. Camp with Evandale Flower II. (right) Champion Cow, Southern Show, Guernsey (also Royal G. A. & H. Society's Champion) and Reserve Champion Cow (left), Castrorum Carnation.

Garis, as president of the local Committee of Agriculture, to point out to a deputation of the men that even though belonging to the famous Guernsey breed, bulls did not give milk, and that heifers had to be kept for at least two and a half years until they could be expected to add to production, during which time they had to be kept on pasture and other food which would do more good if fed to milch cows.

Those acquainted with Mr. de Garis' personality will understand how the men were convinced that, after all, the island farming authorities knew more about their own business than outsiders, and so they returned to work and all was well.

Not so on Jersey, however, where since Liberation there have been no restrictions on exports, or quotas, as on Guernsey. There is still trouble on that island where, despite an emergency decision to allow exports only on permits granted by the Agricultural Committee, the local dockers have forced the appointment of a board to investigate the whole system of milk distribution and the possibility of imposing export quotas on their cattle.

Meanwhile, by way of relaxation after a heavy season, a party of 60 Guernsey farmers have made history by embarking on the first pilgrimage ever to be made from the island to England. Leaving on September 19, they visited a show at Newbury on the following day, and on the succeeding Monday and Tuesday enjoyed visits to well-known herds, to an A. I. center and other interesting places, where machine milking and bottling were demonstrated.

The party were guests of the English Guernsey Cattle Society during part of their stay, when they were entertained by their hosts, and also attended that Society's two-day show on the Wednesday and Thursday at Reading, where Jurat Ernest de Garis and Mr. J. N. Dorey officiated as judges. It is hoped that this will be but the first of many similar collective expeditions in the future.

Last of the series of outdoor fixtures for the Guernsey Young Farmer's Club was a heifer judging competition, in which 20 members took part. Once again two correct cards were handed in, these belonging to Roy Loveridge and Henry Robin, who both agreed with the verdict of the judges who were C. A. Blondel and P. J. Robert. These successes speak well for the tuition given the youngsters and for their own application to the job.

Overshadowing all other news this month is a matter which has been before the "States," or local parliament today. This is a proposal made by the Committee for Agriculture and Fisheries to establish on Guernsey an experimental and demonstration center for agriculture.

The need for such a center has been advocated for many years, particularly since the war, but it is doubted whether it would have yet come up for debate had it not been for the shortage of milk supplies this year, which has roused an interest in agriculture among the general public to an extent which has forced the hands of the authorities, which all the pleadings of the island farmers and growers had been unable to accomplish.

The proposal is to establish an experimental and demonstration center for agriculture at an initial cost of $40,000, with a further $25,000 for the first year's running expenses. The staff considered necessary, will consist of an Agricultural Officer, an Entomologist, with one assistant each, and also a clerk and a farmer, as well as whatever labor may be needed.

It is hoped that already the property of the island may be utilized, and the land will be devoted to practical demonstrations of the latest methods of cultivation, as well as improvements in agricultural machinery. It is hoped that when once established, the cost of running expenses will not exceed $14,000 annually.

The usual objections were raised at the debate by the die-hard opposition, one of the arguments being that farmers were too interested in other trades, such as glasshouses, bulbs, etc.; the fact that they were compelled to do this due to economic circumstances which the present scheme seeks to improve, being apparently overlooked.

Champion Bull. Guernsey Southern Show, 1947 (also Royal G. A. & H. S. Champion). Zena's Majestic of the Fontaines, owner J. W. Froome.

West United A. & H. Society Show, 1947. Champion Bull: Vera's Renown of Les Jetteries. Owner: Mrs. I. T. Nicolle, Les Jetteries, St. Saviours.

Other non-agriculturalists asserted that island farmers did not work hard enough, but did not provide any solution to the problem of how they were to find the time to work harder.

In the end, the opposition talked itself out, and the scheme as proposed was accepted by 29 votes to 15, a larger majority than is usual when the welfare of the farmer is at stake.

One important point which emerged from the debate was that of enforcing the powers of control granted some months back to the Agricultural Committee. Complaints that this was not being done effectually, exposed the almost impossible task of dictating to a farmer what crops he must plant, and then seeing that he planted them. As one member, not a farmer either, remarked, "It is worse than Hitler."

So, Guernsey is to have it's Experimental Farm at last, and perhaps the inconveniences which islanders and visitors have suffered through lack of milk in recent months, were for a good purpose after all.

Golden Guernsey News

Why GOLDEN GUERNSEY

By J. Frank Johnson
Milk Marketing Supervisor

GOLDEN GUERNSEY, as we know it today, didn't just happen. The breeders of Guernsey cattle on the Island of Guernsey have been breeding cattle to produce this milk for the last ten centuries. The Island breeders have selected those families that gave milk high in color, high in butter fat and high in food value below the cream line, along with a distinct flavor all its own. We might say that flavor and color go hand in hand and are closely allied. The better the color, the better the flavor.

In the early twenties, the far thinking breeders of Guernsey cattle worked diligently to perfect some plan whereby the natural goodness of Guernsey milk could be protected all the way from the cow to the consumer's table. As a result of this work the trademark GOLDEN GUERNSEY was perfected and registered in 1923. Through good and bad times GOLDEN GUERNSEY milk has shown a gradual increase in sales until today more than a million customers all over America are paying a premium to secure this special bottle of milk.

For the past few years anything would sell. However, we feel now that the "honeymoon is over" in the milk business. The housewife is once more looking at values and is very definitely quality-minded. The question arises, "Why should we sell GOLDEN GUERNSEY milk instead of our regular bottle of milk?" There is always a turnover of customers with all dairies. If we never lost a customer and gained an occasional new one, sooner or later we would have most of the business in town. Very definitely, there is not as much turnover in GOLDEN GUERNSEY customers as in other grades of milk. The housewife is interested in the purity or safety of the milk she buys; this is probably her first consideration. Next, she is concerned as to whether or not her children will drink their prescribed quart each day. The majority of children will drink GOLDEN GUERNSEY more readily than other milk. Most housewives have heard about GOLDEN GUERNSEY in one way or another, over the radio, in magazines, by word of mouth from another satisfied user, or when the GOLDEN GUERNSEY salesman knocks on her door, and it is already open.

We are all human and we all would like to have the best of everything. Our job to sell GOLDEN GUERNSEY is to convince the housewife, not only that our milk is safe and good, but that it is worth more than the two or three cents extra she is charged.

The most successful salesmen are those who believe "the proof of the pudding is in the eating." They get the housewife to try GOLDEN GUERNSEY milk and once she has used it for a few days she will not be satisfied to go back to the old brand.

As the prices went up before and after the war, the first few days would find the loss of a few customers, but usually within a month they were back better sold than ever on GOLDEN GUERNSEY. In coming back, they usually brought a neighbor or friend with them.

It is good business to advertise and push GOLDEN GUERNSEY because it takes your plant out of the class of "just another milk distributor." Pushing GOLDEN GUERNSEY not only sells GOLDEN GUERNSEY, but it helps all other brands of milk and dairy products and cuts down on customer turnover. It makes your customers talk favorably about you and your products, and it will make you more money in the long run.

Fulton Valley on Golden Guernsey

A NEW GOLDEN GUERNSEY distributor signed the contract recently when G. A. Biggs, manager of Fulton Valley Farms, McConnellsburg, Pa., Fulton County, agreed to serve his customers GOLDEN GUERNSEY milk.

Fulton Valley Farms, July 1, was purchased by Mr. Biggs in partnership with M. C. Mortin, of Hagerstown, Md. It consists of some 600 acres near McConnellsburg. Mr. Mortin is vice-president of Central Chemical Corp., in Hagerstown. Mr. Biggs for 16 years has been teaching vocational agriculture in Maryland, and is thoroughly acquainted with farm operations, so there will be an efficient operation of the big enterprise.

On the property purchased, along with the farm, is a very modern dairy plant built entirely out of tile.

At present there are two herds, one of pure bred Holsteins, and the other pure bred Guernseys. These will be split and the Guernsey herd increased in order to provide for sufficient GOLDEN GUERNSEY milk. They now serve with three routes, McConnellsburg, Mercersburg and vicinity.

Mr. Biggs is a member of the board of the Maryland State Hampshire Breed Association. His interest in Hampshires will continue, and Fulton Valley Farms, in the not too distant future, will be known for the pure bred livestock they are raising.

New Plant and Equipment

SHADOWBROOK Farms, Tunkhannock, Pa., owned by Mrs. E. Stevens Herrick, are now completing the installation of a complete line of new milk-plant equipment. They distribute GOLDEN GUERNSEY milk in Tunkhannock and Montrose, from their own herd of 130 pure bred Guernseys, in addition to buying from several other producers.

This modern establishment has made rapid progress with the herd and with the milk business under the capable management of Eugene Van Fleet.

The senior herd sire is a son of Riveredge Valdor, whose first daughters will freshen late this fall. They all look extremely promising, very uniform with good type.

Guernsey Notes

This was Guernsey year at Timonium, Md., and Guernseys were prominent throughout the Fair, with 190 head shown in the open classes. Green Springs Dairy sold GOLDEN GUERNSEY milk in their booth in the Exhibition Hall. Cloverland Farms Dairy had a most attractive exhibit in the Midway, with one of their Guernsey cows—known as "Lotta Cream"—in a glassed-in trailer with the advertised milking time at 7 a. m. and 6 p. m. "Lotta Cream" was their attractive three-year-old Witchwood Dame.

Mr. and Mrs. John Evans, Hickory Hill Farms, Ashland, Ky., GOLDEN GUERNSEY distributers, announce the birth of a granddaughter, "Terry Diane," born August 11. The parents are Mr. and Mrs. Richard Evans.

John H. Cone, president of the Florida Guernsey Cattle Club and owner of Cone's Dairy Products, has a beautiful new plant at Plant City. Cone's Dairy Products started distributing GOLDEN GUERNSEY from Mr. Cone's own herd. The herd numbers 80 pure breds and approximately 50 grades.

John Sargeant, manager of Sargeant Farms, Lakeland, Fla., has started distributing GOLDEN GUERNSEY on the market in Lakeland. The Sargeant Farms herd consists of 55 registered Guernseys and 22 grades.

Lakemont Dairy, Winter Park, Fla., is now distributing their entire production as GOLDEN GUERNSEY. Carol Ward and son, Bud, have done a wonderful job in establishing pastures and developing their dairy herd. Carol says that he did not realize any profit from dairying until he started with pure bred Guernseys and the distributing of GOLDEN GUERNSEY milk.

Paul Bennett, Quitman, Ga., and B. Y. Vann, Thomasville, Ga., have established the Brooks-Thomas Dairy Co-op at Quitman. There are other interested parties in this Co-op but these two Guernsey breeders have supplied the "push" to get the plant established. This plant will distribute GOLDEN GUERNSEY in Thomasville, Quitman, and vicinity. The herds of these two breeders will furnish the bulk of the GOLDEN GUERNSEY milk but other herds are expected to join them.

Gerald C. Mann, attorney at law, Dallas, Tex., and former Attorney General for the State of Texas, has purchased from Cabell's Dairy a group of registered Guernsey heifers and a son of McDonald Farms Prediction Hero as herd sire.

Mr. Mann has completed a model Guernsey dairy at his country home, nine miles west of Dallas, and in the near future will become a new GOLDEN GUERNSEY producer for Cabell's.

C. J. Kern, Denton, Charles A. Wilson, Chestertown, Samuel Spray, Worton, and F. B. Geddes, Chestertown, have recently completed remodelling their barns and dairies and are now qualified GOLDEN GUERNSEY producers for Green Spring Dairy, Baltimore, Md.

White Brothers at North Quincy, Mass., distributors in Greater Boston, greeted visitors for a week at a recent food show with this attractive booth. Ralph Arvesen, sales manager, expressed his appreciation to the Massachusetts G. B. A., and James E. Harper, field secretary.

GOLDEN GUERNSEY *blotters and folders were freely distributed. The display with turntables is available to other distributors.*

This Display May be Secured for Your Show

Flying Horse-Bred Cattle Make Good

We are proud of the showing made by

Flying Horse Colonel's Patsy

At the Franchester Farms Classification

PATSY IS ONE OF THE FEW TWO-YEAR-OLDS TO CLASSIFY EXCELLENT

Congratulations to Mr. Charles B. Bolton, Owner, C. R. Huston, Manager, Franchester Farms, Lyndhurst, Ohio, upon this achievement. Patsy is now on test and has already made 9748—508—Sr2 (365C) 279 days. Her classification is pending until the completion of this record.

Her Sire

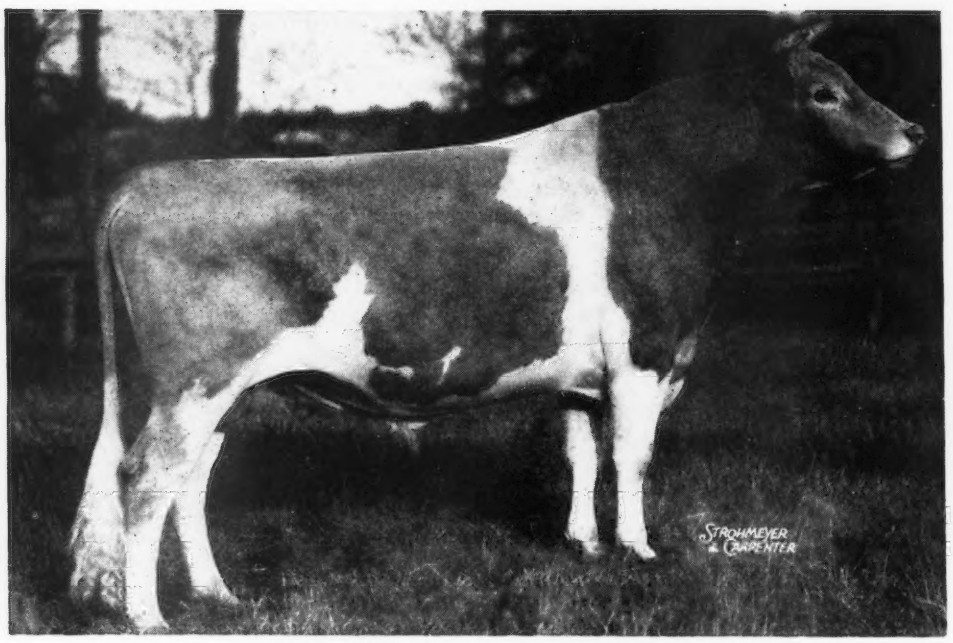

CHEDCO COLONEL

You Too, Will Like the COLONEL'S!

They are the right sort.

Check on a COLONEL son now to take charge of your herd.
They are leaders at the pail and in the show ring.

Patsy has a full sister that promises to be her equal. Colonel's Dorothy was 1st prize 2-year-old and Grand Champion at Topsfield this fall. Watch for Colonel's Flute, Colonel's Melody and a few more Colonel daughters. They are the kind that please.

Home of . . .
High Test and Production

VISIT → **FLYING HORSE FARM**
South Hamilton, Mass.

A Promising Young Sire

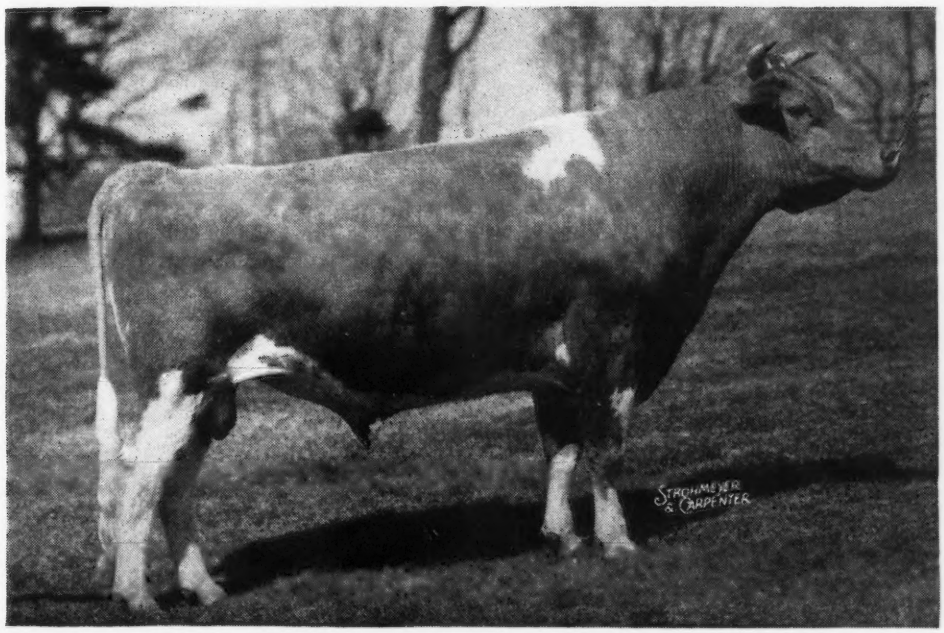

FLYING HORSE MASTER'S RULER

Paternal Sister

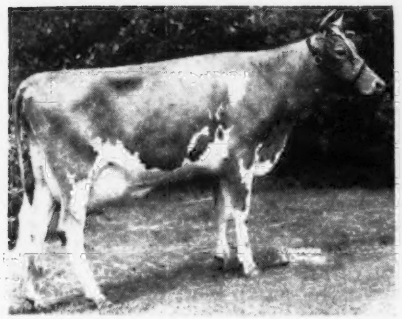

FLYING HORSE MASTER'S HARP
Sold for $7,300. 15687—917—Jr2—365C—World Record.

Maternal Sister

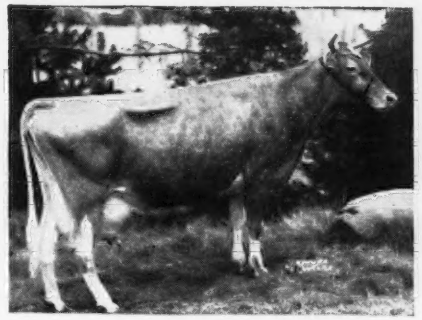

HILLTOP BUTTERFAT BELLETTA
16630—868—AA. Her COLONEL daughter, Flying Horse Colonel Belletta, made 12791—699—G at Chedco.

Maternal Sister

HILLTOP BUTTERFAT BELLA
13601—727—E

RULER is out of Hilltop Belle of Fashion, 10410—616—E. She is dam of 1 A. R. son and 5 A. R. daughters.

RULER carries the blood of Alfalfa Farm Flute (4 consecutive Class Leading Records when made) and Hilltop Belle of Fashion. **NO BLANKS IN THIS PEDIGREE.**

A son of Ruler, born in March, was 2nd prize bull calf at Topsfield, 1947, Fall Show. He is for sale. A Ruler daughter was first prize heifer calf at same show.

The COLONEL and RULER GET are outstanding. Check these two sires. See what they are doing—THEN—consider a COLONEL or a RULER son for your next herd sire.

T. B. ACCREDITED . . . MASS. ABORTION FREE No. 60

FLYING HORSE FARM - South Hamilton, Massachusetts

Please address correspondence to . . . COREY C. GAREY, Manager GRAHAM FOSTER, Herdsman

Changes Among the Leaders

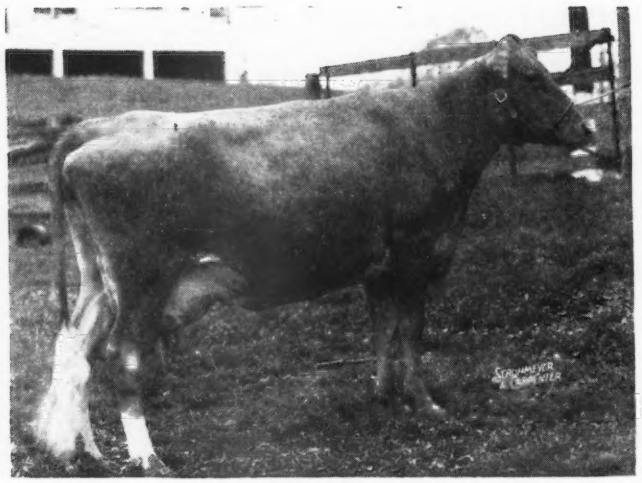

Welcome Lane's Mary

Welcome Lane's Mary 743240, A. R., 87192

1ST SR3—365C

WELCOME Lane's Mary has recently completed a record of 18379 lbs. of milk and 954 lbs. of fat, which placed her first in the Sr3-year-old 365C class. This record was made at Ideal Guernsey Farms, Augusta, N. J., owned by Jacob Tanis and Sons.

"Mary" was bred by Jay R. and Paul Keller, Mount Vernon, Ohio, and purchased by Mr. Tanis several years ago, along with a group of her paternal sisters. Mr. Tanis was especially interested in getting this blood, as the sire, Lybarger's Searchlight, is a paternal grandson of his Clara Bell of Lone Pine, that has the following records: 14797 lbs. of milk, 809 lbs. of fat, Class BHI—1095; 18241 lbs. of milk, 1019 lbs. of fat, Class A—1093; 18155 lbs. of milk, 980 lbs. of fat, Class AA—1095; 16648 lbs. of milk, 842 lbs. of fat, Class A—1095; 13284 lbs. of milk, 650 lbs. of fat, Class 4A—915.

This grand old cow is still living at 14 years of age at Ideal Guernsey Farms.

They sold her daughter at the recent Curtiss Candy Sale, and have 50 daughters of her son, Ideal's Claremont, and are using three other sons.

The dam of "Clara Bell," Rutheda's Bell of Lone Pine, is no longer living, but five of her daughters have been at Ideal Guernsey Farms, one now to freshen. One is the dam of Ideal's Beacon, that has 40 daughters in their herd.

This new world record cow is out of Willow Brook's Pinkie, with a record of 11588 lbs. of milk and 579 lbs. of fat, 7yrs—365, 1095. She in turn is sired by Langwater Triumph, that has 25 A. R. daughters and that is sired by Langwater Merrymaker and out of Langwater Tulip.

Willow Brook's Pinkie's maternal grandam, Brownlea Nasturtium, has a record of 12326 lbs. of milk, and 547 lbs. of fat, Class A, and her daughter, Brownlea Nasturtium 2d, has a record of 14793 lbs. of milk, and 753 lbs. of fat, Class AA—1095.

Welcome Lane's Mary was milked during this entire record by Webster Crouse, and was in a stanchion during the early part. She dropped a bull calf June 24, 1947, by Ideal's Traveler, to qualify for this world record, and this youngster is being retained for service at Ideal Guernsey Farms.

Sire: Lybarger's Searchlight 291665.
Dam: Willow Brook's Pinkie 563430.
Breeder: Jay R. & Paul Keller, Mount Vernon, Ohio
Owner: Jacob Tanis, Augusta, N. J.
Born: Apr. 19, 1942. Calved: Apr. 11, 1946.
Served: Sept. 19, 1946. Calved June 24, 1947.
Supervised by New Jersey State College, New Brunswick, N. J.
Carried calf 206 days during test.
Aged Class Sr3—Days in record 365C—1st Place.
3 milkings daily—Total milkings 1095.

1946	Milk Lbs.	Butter Fat %	Butter Fat Lbs.
Apr. 14	966.9	4.64	44.86
May	2141.4	4.49	96.15
June	1884.2	4.56	85.92
July	1795.3	4.60	82.58
Aug.	1676.3	5.26	88.17
Sept.	1527.9	5.43	82.96
Oct.	1400.1	5.54	77.57
Nov.	1313.3	5.46	71.71
Dec.	1336.4	5.56	74.30
Jan. 1947	1292.8	5.87	75.89
Feb.	1184.4	5.66	67.04
Mar.	1326.9	5.79	76.83
Apr. 13	533.5	5.79	30.89
TOTAL	18379	5.19	954

Harmony Hollow Jacqueline 633222, Reentry 66538

9TH 6YRS—365C

HARMONY HOLLOW JACQUELINE, owned by Joseph H. Reinfeld, Inc., Scobeyville, N. J., has recently completed a record of 18796 lbs. of milk and 1014 lbs. of fat, which places her ninth in the mature 365-day class.

This outstanding production is nothing new for "Jacqueline," as she already holds third place in GGG with

(*Please turn to page 1656*)

Harmony Hollow Jacqueline

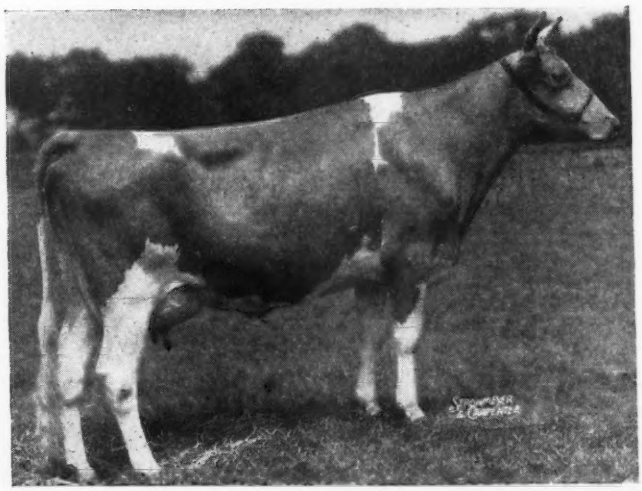

OUTSTANDING DAIRYMEN FEED AND RECOMMEND

FUL-O-PEP for Dairy Profits!

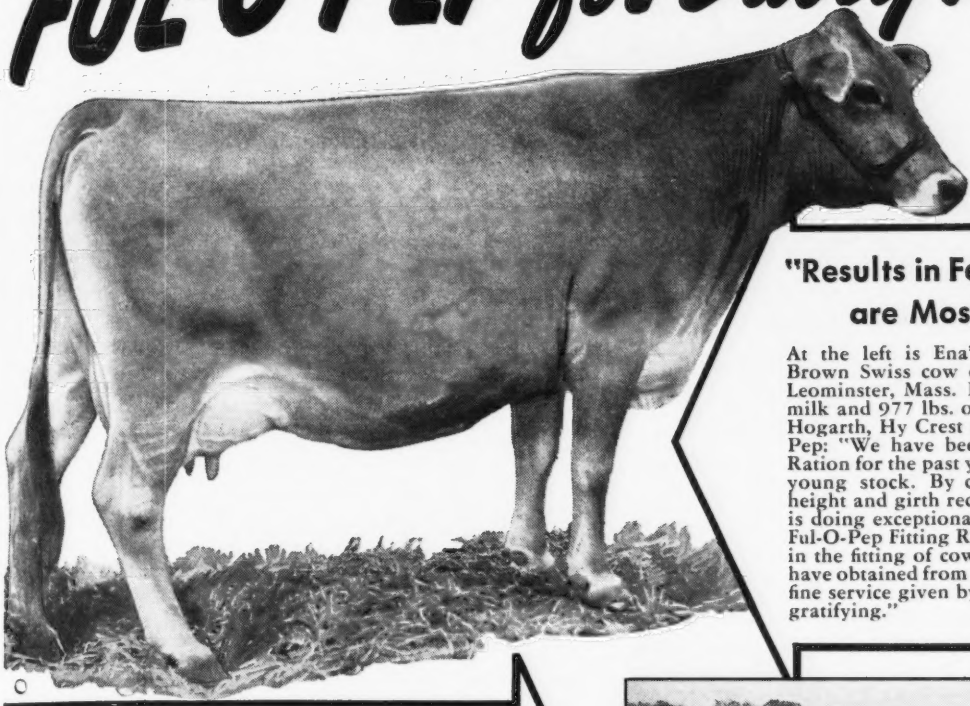

"Results in Feeding Ful-O-Pep are Most Gratifying"

At the left is Ena's Betty Ann, outstanding Brown Swiss cow owned by Hy Crest Farm, Leominster, Mass. Her record is 24,900 lbs. of milk and 977 lbs. of fat. Read what Robert E. Hogarth, Hy Crest manager says about Ful-O-Pep: "We have been using Ful-O-Pep Fitting Ration for the past year and a half for all of our young stock. By carefully checking weight, height and girth records, we find that the stock is doing exceptionally well. We are also using Ful-O-Pep Fitting Ration on our herd bulls and in the fitting of cows. The excellent results we have obtained from your feeds together with the fine service given by your organization is most gratifying."

"Feeding Ful-O-Pep Brought Decided Improvement in Production and Herd Health"

Shown at the right is one of the registered Guernseys from the Elmwood Farm herd at Dubuque, Iowa. Arnold M. Pancratz, owner of Elmwood Farm says: "For the past year we have had our registered Guernsey Dairy Herd on your Ful-O-Pep Dairy Ration and have had a decided increase in production with a noticeable improvement in herd health and appearance. This we feel is the direct benefit the herd is receiving from Concentrated Spring Range in Ful-O-Pep Feeds. We have had over 40 pounds average increase in butterfat from our herd since feeding Ful-O-Pep. Many of our individuals are making over 550 pounds, 305 days, on twice-a-day milking."

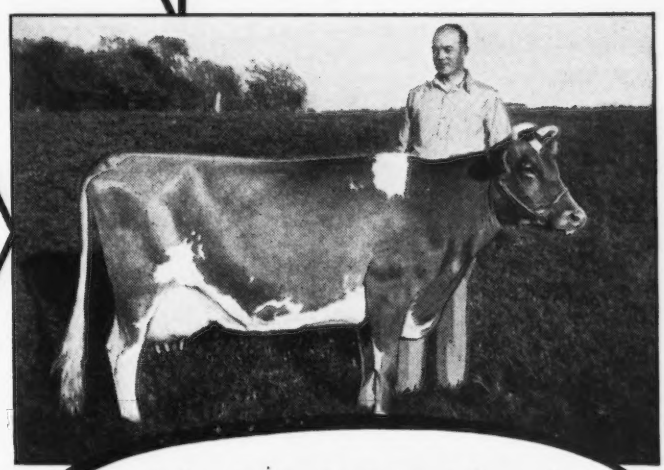

Vitamin-Rich Ful-O-Pep Supplies Cows in Winter with Many Helpful Benefits of Fresh, Spring Pasture!

SOME OF AMERICA'S FINEST dairy herds are now being conditioned for breeding, production and show on vitamin-rich Ful-O-Pep Feeds. Reports from these herds prove beyond a doubt that Ful-O-Pep provides rich feeding benefits long lacking in most dairy rations. A special favorite with dairymen is Ful-O-Pep Fitting Ration, the all-purpose feed for dry cows, growing heifers, bulls and milkers.

FUL-O-PEP FITTING RATION gives such outstanding results because it's high in minerals from organic sources and is enriched with special bright green pellets containing Concentrated Spring Range and other vitamin-rich ingredients. Concentrated Spring Range is made from tender, young, unjointed cereal grasses which are amazingly rich in vitamins and organic-source minerals.

THUS MANY OF THE BENEFITS of fresh green pasture, which help give dairy stock that sleek, shiny bloom of health, are now available to your herd all year 'round in Ful-O-Pep Fitting Ration.

IN ADDITION TO VITAMIN BENEFITS, Ful-O-Pep Fitting Ration provides a variety of choice proteins, and a liberal quantity of wholesome oats and oat products.

FOR MORE INFORMATION about Ful-O-Pep Fitting Ration and other profitable Ful-O-Pep Feeds, see your Ful-O-Pep dealer or write to . . .

Look for the Bright Green Pellets of CONCENTRATED SPRING RANGE* and other Vitamin Sources in Every Bag

THE QUAKER OATS COMPANY *Chicago 4, Ill.*

*Reg. U. S. Pat. Off.

Chat . . .

Robert F. Murray, manager of Gayoso Farms, Horn Lake, Miss., writes that St. Albans Count's Hale Spot dropped dead on August 16. She was one of the grand old cows at Gayoso and they have in the herd a bred daughter by Chinquapin Philosopher and a yearling by Coronation Victor.

The Burlington County Cooperative Artificial Breeding Association, Inc., Mount Holly, N. J., have recently purchased Glenheart from Harry Pate. Their bulls are stabled at the Walker Gordon plant at Plainsboro, N. J.

Dr. J. B. Swafford, president of the William L. Bork Memorial Hospital, Chattanooga, Tenn., and herd manager, Allen Poe, have purchased the herd of J. P. Dolan, Nashville, Tenn., consisting of 20 high producing cows. Dr. Swafford states that he plans to establish a herd at another of his county institutions.

Lewis Meyers, formerly manager at Rock Creek Farms, Plano, Ill., was recently employed by Sanitary Farm Dairies at White Bear Lake, Minn. In the 13 years as manager of Rock Creek Farms Mr. Meyers' work became well-known. Following the dispersal he was employed by Quaker Oats Farms and later Robert's Dairy at Omaha.

Carl C. Schroeder, Bow, Wash., has finished remodeling his resting shed and barn into a 46-tie stall barn with four box stalls. He is one of the first dairymen to try tie stalls in the Pacific Northwest. However, Carl has watched them in operation in all parts of the East, and they look very practical to him in the West. At the start he will still milk the herd in his milk parlor. However, the entire barn will meet Grade A requirements, and he may plan to milk in the stalls if it seems to work out better from a labor standpoint.

In the October 15 Journal, on page 1285, it was reported that Collinwood Henrietta, owned by Earl Groth, received the first prize Indiana money at the state fair. This should have been second prize, and Roy Parmerlee, owner of Sun-Blest Farms Anita, was holder of the first prize, while Claire L. Stine, owner of Blossomdale King's Judith, received third Indiana money. The report was in error as sent to the Journal.

Carl Fisher of Way-Ellen Farm, Van Wert, Ohio, reports that the first daughter of Langwater Sun to go on test has milked better than 40 lbs. per day. Way-Ellen Farm owns this bull in partnership with Sun-Blest Farms, Celina. Carl Fisher and C. M. Purmort are the owners of Way-Ellen Farm.

E. D. Hildreth formerly with Lakeholm Farms, Mt. Vernon, Ohio, is no longer associated with the farms.

V. L. Crunkilton, herdsman; Oliver M. Burton, owner, and A. E. Cox, new manager at Burton Lane Farm.

Cox to Burton Lane Farm

ALBERT E. Cox, who for the past 20 years has been manager of the St. James Farm, Naperville, Ill., and largely responsible for developing one of the great herds of Guernsey cattle in the United States, is now associated with Oliver M. Burton, Burton Lane Farm, Lake Forest, Ill., taking over the general management and the further development of another great herd. It should be a happy and profitable arrangement.

Mr. Cox will bring to Mr. Burton, years of experience in managing and developing an outstanding herd of cattle and with Mr. Burton's splendid herd, he will have a great opportunity to again help bring to the front, one of the good breeding herds in the country. He will have a good organization to work with in V. L. Crunkilton, herdsman, and Carl Seiber, farming superintendent.

Those interested in Guernseys will remember the two great sales held at St. James Farm during recent years. Also the fact that two great animals were bred and shown to grand champions: St. James Philosopher's Dipper, at the 1941 National and St. James Philosopher's Barbee at the 1942 Dairy Cattle Congress. No small share of the credit for this successful operation rightfully belongs to Bert Cox.

W. B. Johnson, American Southern Baptist Mission, Kunshan, Ku., China, writes that the Guernsey heifers that were sent to China have stood the heat of the summer and are in good condition. Mr. Johnson says that he is watching them very carefully because he is very proud of having Guernseys in their territory.

Livestock Sales and Advisory Service

My experience in the selection of quality Guernseys has been profitable to my clients. I can also be of service to you if interested in a progressive breeding program.

Write or Phone **Tel. 1231-W**

STEWART RIVERS

FREDERICKSBURG, VIRGINIA

Jamesway *last year saved me* 365 HOURS

says THROND HOLTON
Stoughton, Wis., Farmer

Not just ordinary hours! He eliminated 365 hard, tiresome, back-breaking hours of work. Made the rest of his chores easier. Freed himself from working for his barn — made the barn work for him! Mr. Holton figures that his *Jamesway* litter carrier saves a half hour to an hour a day over wheelbarrow cleaning. Jamesway water cups save another half hour a day. He gets more milk too. Take a tip from ThroND Holton. Start modernizing your barn with *Jamesway*. It's easy. Costs surprisingly little. Jamesway will save you time *every* day, *every* year for years and years!

Jamesway stalls, too, save Mr. Holton valuable minutes every day. Stanchions can be operated individually or with a lever.

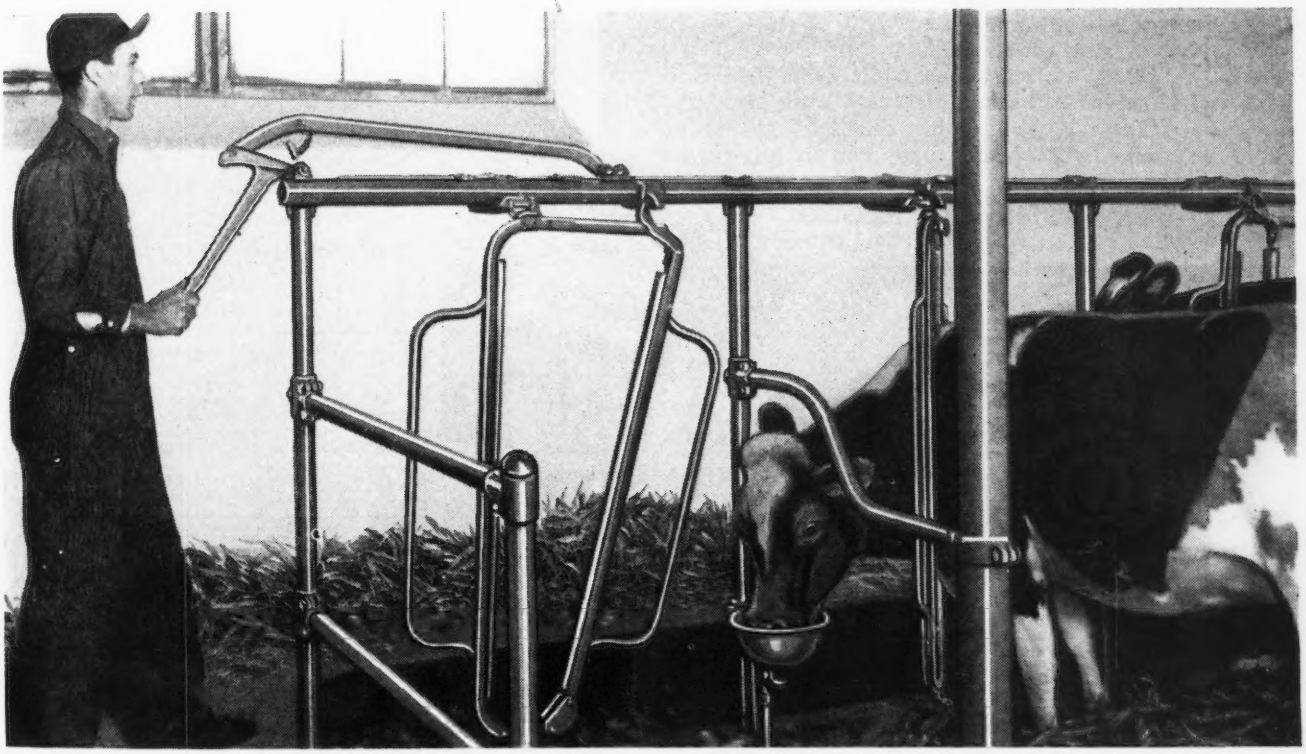

✓ Check this Jamesway Chart to See How Much Time You Can Save Every Day

☐ Save up to 40 minutes with Jamesway feed truck.

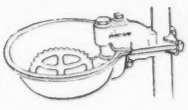

☐ Save up to 30 minutes with Jamesway water cups.

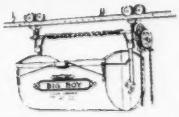

☐ Save up to 50 minutes with Jamesway litter carrier.

☐ Save time and Feed with Jamesway hog feeders.

YOUR EQUIPMENT & HOUSING Jamesway MORE-MILK-EGGS-MEAT DEALER

For information on the complete line of Jamesway Chore Savers write to Dept. GB 1147

James Manufacturing Company

ELMIRA, N. Y. FT. ATKINSON, WIS. OAKLAND, CALIF.

Look for the Store with the Jamesway Sign.

You Can Have Both

MILK CHECKS and CALVES

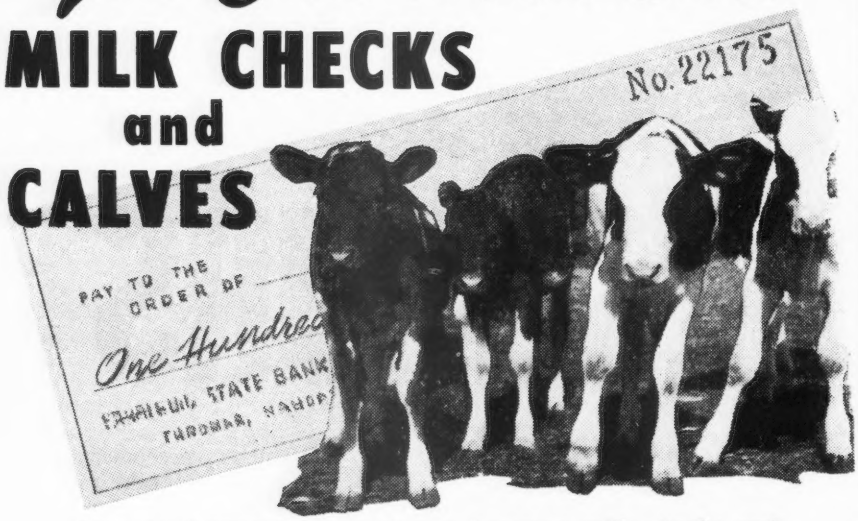

You no longer need to choose between milk checks and calves. Today, you can have *both.* For now, a big, sturdy calf can be raised using only 18 pounds of precious milk. Kaff-A replaced the milk.

The reason is simple. Kaff-A is a dairyfood — not a milk substitute. Here are "calf-growing" nutrients from milk and added vitamins. Each pail of this twenty-five percent protein food replaces 250 lbs. of milk.

Doesn't it seem reasonable, then, that feeding Kaff-A to your calves will mean increased milk checks? Try it today.

Order Kaff-A from your milk hauler or feed dealer. It comes in 25-pound pails and in 100-pound bags.

© 1947 C.P. Co.

CONSOLIDATED PRODUCTS COMPANY
Danville, Illinois

KAFF-A
THE DAIRYFOOD FOR CALVES

BASIC NUTRITION FOR LIFE

By the Makers of Semi-Solid Chick Emulsion, The New Semi-Solid "E" Emulsion, Semi-Solid PIG Emulsion, KAFF-A • DAIRYFOODS for Chickens, Turkeys, Hogs.

WHERE TO BUY GUERNSEYS

MAINE

FOR SALE: Beach Farm Gaiety, Sire: Wethersfield Ruler. Dam: Climax's Dee of Libby Homestead. Born November 21, 1944. Bred February 9, 1947, to Runnymede Czar. Gaiety is a large, typy heifer and looks as if she will produce heavily. Her dam is a regular and persistent "twenty quarter" and all of Ruler's heifers milk heavily. Calfhood vaccinated. Offering entire herd for sale. Howard L. Ridley, Beach Farm, Wells.

WANTED

Young man, married or single, to work with Guernsey herd. Must be good hand milker and should be able to take charge of barn if necessary. Very good chance for advance for right man.

Liseter Farm
Newton Square
Pennsylvania

Please mention the Journal when answering our advertisers.

SUMMARY OF 112654 ADVANCED REGISTER RECORDS

Includes all 305-day and 365-day records.

	Records	Lbs. Milk	Lbs. B. F.	Per Cent
Mature	28755	11289	552	4.8
Sr4	7284	10957	541	4.9
Jr4	8461	10419	515	4.9
Sr3	9398	10171	506	4.9
Jr3	12050	9523	475	4.9
Sr2	14224	9331	461	4.9
Jr2	32482	8880	441	4.9
	112654	9978	493	4.9

Harmony Hollow Jacqueline

(*Continued from page 1656*)

12104 lbs. of milk and 625 lbs. of fat, and is just out of the class leaders in BB with 17611 lbs. of milk and 920 lbs. of fat. She comes by this production rightfully, as her dam, Harmony Hollow Jill, has recently completed a record of 15057 lbs. of milk and 748 lbs. of fat, 8yrs—365 (pending), and she in turn is a paternal granddaughter of Merry Top of Hill Girt, that has 25 A. R. daughters with two records over 900, three over 800, 12 over 700 and 16 over 600. His daughters include Merry Top's Primrose, that was reserve grand champion at the 1941 National Dairy Show. Her paternal grandam, Nora Patti of Hill Girt, is a daughter of Noranda, and she has 12202 lbs. of milk and 642 lbs. of fat in G, and 15269 lbs. of milk and 815 lbs. of fat in AA, and four P. R. daughters and two P. R. sons.

"Jacqueline" also inherits outstanding production through her sire, Langwater Helios, that already has nine A. R. daughters, with one record of over 900, two over 700 and five over 600. He is sired by Langwater Countryman, that is well-known to all Guernsey breeders, being sired by

HERDSMAN OR MANAGER WANTED

Here is an opportunity to work with a good Guernsey herd. I need a married man to work with my herd of 80 registered Guernseys—35 cows in milk. Can furnish a 7 room—modern—well-equipped house for the right man. State your qualifications in first letter.

Box 1115
Guernsey Breeders' Journal
Peterborough, New Hampshire

FOR SALE

. . . . . Special four cow Trailer, new dual pneumatic tires. May be seen at Rosewald Farms, Hillsboro, New Hampshire. See Mr. Dodds, Farm Manager.

WANTED—MARRIED HERDSMAN

Rather new herd of fifty pure bred Guernseys. Strictly herd work. Good future for the right man. New four room and bath cottage.

Box 1100
Guernsey Breeders' Journal
Peterborough, New Hampshire

AVAILABLE DECEMBER 1

Farm Manager or Herdsman, experienced in all phases A. R., calf raising, test cows, farming, route work, and books. Have managed a top herd very successfully, also own herd for 3 years. Married, age 31, children. Will go anywhere but prefer Mid-West. References.

Box 806
Guernsey Breeders' Journal
Peterborough, New Hampshire

Langwater Merrymaker and out of Langwater Country Flower, with 10536 lbs. of milk and 580 lbs. of fat in F, 15106 lbs. of milk and 790 lbs. of fat in A, and the dam of three A. R. daughters and four P. R. sons. The dam of Langwater Helios, Langwater Crescent, has 12447 lbs. of milk and 605 lbs. of fat in E, and 14432 lbs. of milk and 735 lbs. of fat in BB, and is the dam of three P. R. sons, including Langwater Forward, that has twice sold for $15,000. She is by Langwater Pharaoh and out of Moonlight's Coronet of Jean Du Luth, with 13997 lbs. of milk and 706 lbs. of fat in A, and is the dam of three A. R. daughters and two P. R. sons.

The "Jacqueline" family is rapidly building at Reinfeld Farms, as her four offspring have all been daughters. The oldest, Reinfeld's Pauline, sold in the 1947 Guernsey Sale for $2,000. At that time she already had a record in GG of 12752 lbs. of milk and 642 lbs. of fat, and has since completed a record of 15432 lbs. of milk and 840 lbs. of fat, Sr3—365C. Her yearling and two-year-old daughters, R. F.'s Highlander's Jackie and R. F. Highlander's Jewel, are both sired by McDonald Farms Highlander. The older is on test as a Jr2-year-old, and in 102 days has 4680 lbs. of milk and 241 lbs. of fat. Her youngest, a heifer, born October 2, 1947, and which qualifies this record, is sired by McDonald Farms Albill, and is named R. F.'s Albill's Judy.

Sire: Langwater Helios 263660.
Dam: Harmony Hollow Jill 538394.
Breeder: Joseph H. Roebling, Harbourton, N. J.
Owner: Joseph H. Reinfeld, Inc., Scobeyville, N. J.
Born: May 18, 1940. Calved July 18, 1946.
Served: Dec. 5, 1946. Calved Oct. 2, 1947.
Supervised by New Jersey State College, New Brunswick, N. J.
Carried calf 227 days during test.
Age Class 6—Days in record 365C—9th Place.
3 Milkings daily—Total Milkings 1079.

1946	MILK LBS.	BUTTER FAT %	BUTTER FAT LBS.
July 21	530.1	4.73	25.07
Aug.	2223.6	4.73	105.18
Sept.	1965.9	4.73	92.99
Oct.	1933.1	5.03	97.23
Nov.	1728.8	5.25	90.76
Dec.	1471.3	5.64	82.98
Jan. 1947	1428.8	5.67	81.01
Feb.	1161.4	5.73	66.55
Mar.	1352.3	6.10	82.49
Apr.	1474.8	5.94	87.60
May	1447.6	5.72	82.80
June	1295.4	5.78	74.87
July 20	783.3	5.73	44.88
TOTAL	18796	5.39	1014

Get the *Extra* Milk that's in Your Feed

Feed Morton's Free Choice Salt

In the amount of feed she needs for body maintenance, there's not much difference between a good cow and a poor one. It's her ability to produce milk that spells the difference between profit and loss. And salt has much to do with milk production.

Lacking salt, and of course water, the milk production of even the average cow will drop three pounds a day. Figuring 300 milking days a year, that's 9 00 pounds of milk . . . milk that you paid for in terms of feed and labor but never got.

Salt makes a difference not only with dairy cows, but with hogs, steers, sheep—with livestock of all kinds. The book below shows how and why. Write for your FREE copy . . . get more meat, milk, and wool from your feed.

THE DAIRY COW IS LIKE A FACTORY. She gets her raw materials in the form of grain, grass, hay, and silage which she converts into body maintenance and milk. How efficiently she carries on this process depends upon many factors not the least of which is the salt you feed her.

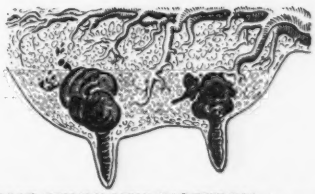

SALT STIMULATES DIGESTION. It supplies the chlorine needed to digest protein, the expensive part of the ration. It also supplies sodium, needed for the digestion of fats and carbohydrates. Plenty of salt makes all livestock look better, eat better, produce better.

FEED SALT FREE CHOICE. Then you know that each animal is getting all the salt it wants and needs. Establish salt feeding stations around the farm for all your livestock. They'll respond with faster gains, better milk production, lower feeding costs, and you'll enjoy greater profits.

Send for FREE Booklet

Every farmer and feeder needs this practical, well-illustrated, 40-page book. Tells in detail how to feed salt Free Choice for the greatest gains. Also provides plans for making practical, economical salt feeders. Only book of its kind. A penny post card brings you FREE copy by return mail, postpaid. Morton Salt Co., 310 S. Michigan Ave., Chicago 4, Ill.

MORTON'S *Free Choice* SALT

Morton's Free Choice Salt is especially developed for more profitable livestock feeding. It's pure — easy to feed and easy to use for mixing. Be sure to ask your dealer for it BY NAME . . . MORTON'S FREE CHOICE SALT.

BREEDING TROUBLES

WE GUARANTEE TO TEACH any average breeder or herdsman how to correct the following or his money back:

Barren Cows Breed, Keep Cows Breeding, Abortion Plan, Abortion Blood Test, Artificial Insemination, Trichomoniasis, Semen without service, Remove Afterbirth without pulling, Deliver Calves, Diagnose Pregnancy, Sterile Sires, Disease Prevention, Calfhood (Bang's) Vaccination, Udder Course and a working knowledge of the generative organs. The breeders' language is used. We use cows dead and alive. Let us send you a list of students in your section. Phone or visit them. Free return privilege. Same management thirty years. Ten thousand satisfied students. For Breeders and Herdsmen only. If the student is not successful, an instructor will be sent to the farm, then if he is not satisfied, the carfare and tuition will be refunded. Ladies admitted.

SCHOOL HELD FIVE DAYS—TUESDAY MORNING TILL SATURDAY NIGHT

Boston, Mass. Nov. 4-9
HOTEL MANGER
Atlanta, Ga. Nov. 11-16
ATLANTAN HOTEL
Fort Worth, Texas Nov. 18-23
HOTEL TEXAS
Harrisburg, Pa. Dec. 2-7
WILLIAM PENN HOTEL
Cincinnati, Ohio Dec. 9-14
HOTEL GIBSON
Cleveland, Ohio Dec. 30-Jan. 4
HOTEL ALLERTON
Newark, N. J. Jan. 6-11
RIVIERA HOTEL
Kansas City, Mo. Jan. 13-18
PICKWICK HOTEL
Chicago, Illinois Jan. 27-Feb. 1
SHERMAN HOTEL
Minneapolis, Minn. Feb. 3-8
DYCKMAN HOTEL
Denver, Colo. Feb. 10-15
ALBANY HOTEL
Portland, Ore. Feb. 24-29
WASHINGTON HOTEL
Sacramento, Calif. March 2-7
SENATOR HOTEL
Los Angeles, Calif. March 9-14
ALEXANDRIA HOTEL

$70.00 pays round-trip carfare and tuition, if the carfare is not over $25.00. The owner of a herd of cows or a herdsman now employed can pay $10.00 cash and $10.00 a month by adding $2.50 extra. Send for a catalog which tells the whole story.

GRAHAM SCIENTIFIC BREEDING SCHOOL
216 East 10th Street
Kansas City 6, Missouri

"Jacqueline" was fed a 14 per cent fitting ration, and 15 pounds was the maximum amount fed in any one day. Extra good roughage was available at all times, and she was on pasture most of the year, even in late winter and early spring, on winter rye. She was fed and milked by Marion Benedict.

A. V. Sheppard has been the manager at Reinfeld Farms during the last half of the record, the position formerly held by Joe Adams.

New State Champions

GEORGIA

Sr3 305C 3x — Champion's Maime 749546, 10389 pounds milk, 507 pounds butter fat (915 T. M.) Breeder, Fulton County, Atlanta. Owner, Mrs. J. W. Grass, Roswell.

ILLINOIS

Sr3 365C — Reinfeld's Pauline 757769, 15432 pounds milk, 840 pounds butter fat (1082 T. M.) Breeder, Reinfeld Farms, Inc., Scobeyville, New Jersey. Owner, The Quaker Oats Company, Barrington.

IOWA

Sr4 305C 2x — Ransom Winona's Welcome 714979, 10530 pounds milk, 500 pounds butter fat (610 T. M.) Breeder, W. G. Ransom, Ransomville, Kansas. Owner, H. S. Welch, Shenandoah.

MARYLAND

Jr2 HIR — Ratcliffe Manor Trudy 808360, 11100 pounds milk, 583 pounds butter fat (730 T. M.) Breeder, J. W. McCoy, Easton. Owner, Gerard C. Smith, Easton.

MISSISSIPPI

8 yrs. HIR — Wise Sister 515805, 16444 pounds milk, 732 pounds butter fat (1290 T. M.) Breeder, Anne P. Emerson, Brooklandville, Maryland. Owner, William R. Kent & Associates, Horn Lake.

Sr4 HIR — Alma of Auburndale 627776, 13450 pounds milk, 656 pounds butter fat (1290 T. M.) Breeder, H. A. Sherman, Auburn, New York. Owner, William R. Kent & Associates, Horn Lake.

Sr3 — Gayoso Gabriel's Maiden

DDT
Lice control yields profits
NEOCID* BA 50
a wettable DDT powder for spraying and dipping livestock.
*Reg. U.S. Pat. Off.
Formulated by Geigy
GEIGY COMPANY, INC.
89 BARCLAY ST., NEW YORK 8, N. Y.

BREEDER'S EQUIPMENT CO.
Supplies for Artificial Insemination of Animals
FLOURTOWN, PA.
Devoted exclusively to production of instruments and materials essential to the practice of successful artificial insemination.
NEW CATALOG NOW AVAILABLE

Shampoo Coat Bloom
Weston's Shampoo—A concentrated liquid soap Use before Show or Sale Leaves hair silky, easy to curl Suds in hard or soft water Pint 50c, quart 85c, gallon $3.00.
Weston's Coat Bloom—Preferred for well-groomed livestock. Easy to use Will not gum the coat Pint 50c, quart 75c, gallon $2.50.
WESTON MFG. AND SUPPLY CO.
1933 Speer Blvd. DENVER, COLO.

PENICILLIN for MASTITIS
Amazing results reported. Low cost. Write for particulars to—
ANCHOR SERUM CO., Indianapolis, Ind.

Replace 7 snow shovels this winter
and 5 scythes next summer
with 1 machine
Cunningham
SNOW PLOW and MOWER
That's how much faster the Cunningham Snow Plow and Mower clears snow in winter and cuts weeds and grass in summer...40-inch snow blade...instant change of angle, right or left... 4:00 x 12 tires for positive traction...3-foot sickle bar attaches quickly for mowing...fast, efficient, easy to handle.
Write today for FREE literature.
JAMES CUNNINGHAM, SON & CO.
GARDEN TRACTORS • MOWERS • TILLERS
Rochester 8, New York

FRANK ELLIS DAIRY TYPE HORN TRAINER

THE REALLY EFFECTIVE HORN TRAINER YOU ARE IN NEED OF

Postage Paid in the United States and Foreign Countries

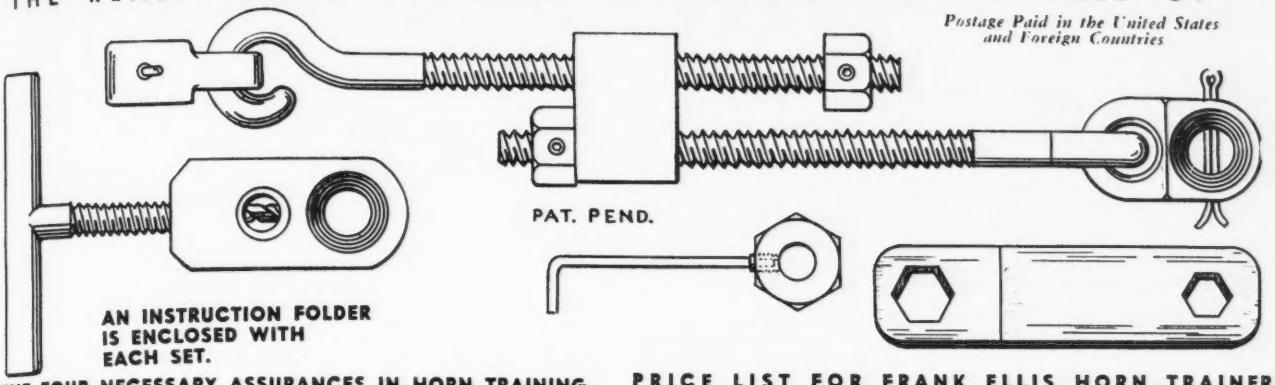

AN INSTRUCTION FOLDER IS ENCLOSED WITH EACH SET.

THE FOUR NECESSARY ASSURANCES IN HORN TRAINING

1. DURABILITY: Long life of this all-metal trainer with continuous use is assured.
2. DEPENDABILITY: Knowing that this horn trainer will not come loose and become lost in the pastures.
3. EFFECTIVENESS: The assurance that this Frank Ellis Horn Trainer will not cause a dropped horn as the *inward freeness center slide prevents rigidity*. This trainer may also be used on cows of any age.
4. ASSURITY. The appreciated value of this improved locknut to the user is a time-saver in making adjustments, only as the horns go in for adjustments, are adjustments needed.

PRICE LIST FOR FRANK ELLIS HORN TRAINER

ONLY ONE INSTALLING JIG IS REQUIRED FOR ALL-TIME USE:

One installing jig	$ 4.00
One horn trainer	$ 4.50
	$ 8.50

IF YOU HAVE AN INSTALLING JIG:

Six horn trainers	$24.00
Twelve horn trainers	$47.00

THE ECONOMICAL ORDER FOR A BREEDER:

One installing jig	$ 4.00
Six horn trainers	$24.00
	$28.00

make your check or postal money order payable to

R. FRANK ELLIS

DRAWER B — IRVING, TEXAS

HIR 665997, 12232 pounds milk, 624 pounds butter fat (1095 T. M.) Breeder, O. O. Colebank & Sons, Germantown, Tenn. Owner, William R. Kent & Associates, Horn Lake.

Jr3 HIR L. Golden Star's Dairymaid 677908, 9673 pounds milk, 450 pounds butter fat (981 T. M.) Breeder, I. A. Cassel, Harleysville, Pa. Owner, William R. Kent & Associates, Horn Lake.

Sr2 HIR Gayoso Meadow Queen 815686, 13709 pounds milk, 697 pounds butter fat (1460 T. M.) Breeder, S. W. Hayes, Oklahoma City, Oklahoma. Owner, William R. Kent & Associates, Horn Lake.

Jr2 HIR Gayoso Lady Hazel 916487, 10367 pounds milk, 477 pounds butter fat (1140 T. M.) Breeder, James A. Nolen & Charles G. Erny, Plymouth, Pa. Owner, William R. Kent & Associates, Horn Lake.

NEW JERSEY

Sr3 Welcome Lane's Mary 743240,

CURE THAT HOOF ROT

QUICKLY · · · SAFELY · · · CHEAPLY

GAMBINE DOES CURE HOOF ROT

Laboratory *Tested* * Farm *Approved*

$2 pt. of tincture or lb. of ointment

THAT'S NOT ALL — GAMBINE is effective in the treatment of cow-pox sores, ringworm, surface infections, congestion of the udder, cuts, wounds and bruises.

Gambine has special healing qualities—there is nothing like it. Because Gambine is the one veterinary preparation that contains mononitrophenol—a medicinal agent that functions as an effective germicide and fungicide. Mononitrophenol has unique properties—it does not destroy tissue but promotes new and healthy growth. It gets results.

If your druggist or dealer doesn't stock Gambine he can get it for you from his distributor—or write us, Dept. G-10

GAMBINE Co., Inc.

52 Vanderbilt Avenue, New York, 17, N. Y.

ARTIFICIAL INSEMINATION

If you have less than one hundred cows to breed to one bull, we can teach you the surest, cheapest simplest method. You will only need one instrument which will cost $6.50 and last a lifetime. No other expense. Two or three cows can be bred in twenty minutes from one service of the bull. Double the capacity of the bull. You can breed your neighbors' cows without contamination. Make all services on your own cows. Breed those pampered heifers with a dense hymen. The semen is never exposed to light. The bull makes the service in the regular way, no damage to the bull or cow. This will keep your bull in a working condition. No sudden shock to the semen. Don't over work your bull. Stronger semen. Breed a cow with a closed or crooked cervix. This will settle cows and heifers that cannot be settle any other way or the natural service. This plan has been proved for twenty years. This work must be done by the caretaker who is with the cattle daily. We give a complete course in Artificial Insemination and Breeding Troubles. Send for further information.

GRAHAM SCIENTIFIC BREEDING SCHOOL

216 East 10th Street

ROOM 514

KANSAS CITY, MISSOURI

THE Condé MILKER

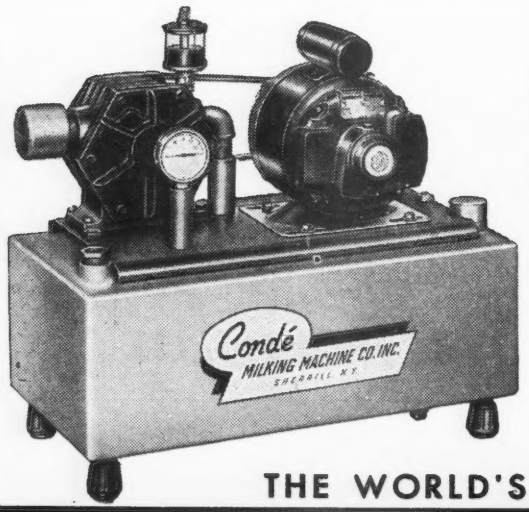

Condé Vacuum Supplier comes to you completely tested and assembled, ready to run.

The Condé Milker is designed for easy operation, long wear and minimum care. Pail is easy to handle—not easily tipped. Milk passages are large and straight, easily cleaned. Poppet-type valves in pulsator operate freely in all kinds of weather.

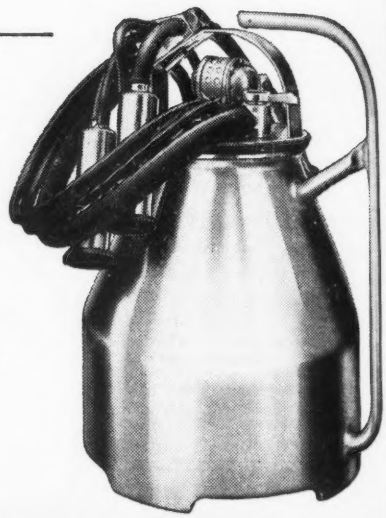

Condé

THE WORLD'S FINEST MILKING EQUIPMENT

Condé Milking Machine Co. Inc.
Sherrill, New York

MASTITIS IS BEING CURED

● We handle all latest effective treatments including **Penicillin** and new *"Sulfo"* drugs. Write today for particulars.

ANCHOR SERUM CO. (of Indiana)
INDIANAPOLIS, INDIANA

"KANT-KOM-OFF"
COW COVERS
PATENTED

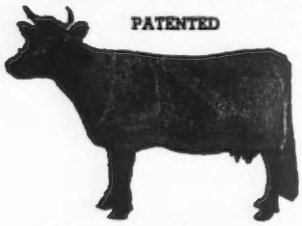

Write for Illustrated Price List
R. LAACKE CO.
1646 N. Third Street
Milwaukee 12, Wis.

365C 18379 pounds milk, 954 pounds butter fat (1095 T. M.) Breeder, Jay R. & Paul Keller, Mount Vernon, Ohio. Owner, Jacob Tanis, Augusta.

NORTH CAROLINA

Sr4 305C 3x Knightongale Maxim's Nancy 709379, 9182 pounds milk, 442 pounds butter fat (915 T. M.) Breeder, Leroy H. Hersey, Edgewater, Maryland. Owner, M. F. Shore, Cycle.

Jr3 305C 3x Grassy Grove Maxim's Dewdrop 765446, 9616 pounds milk, 577 pounds butter fat (915 T. M.) Breeder and owner, M. F. Shore, Cycle.

PENNSYLVANIA

Sr4 365 Dotty of West Side Farm 719707, 19282 pounds milk, 929 pounds butter fat (1091 T. M.) Breeder, Eli McHenry, Benton. Owner, S. C. Price, Saint Johns.

Sr4 305C 3x Pleasant View Content 794013, 10902 pounds milk, 554 pounds butter fat (915 T. M.) Breeder, John S. Peckman, Chambersburg. Owner, Margaret L. Stoudt, Riegelsville.

Sr3 305C 3x Maple Point Blossom 777161, 10273 pounds milk, 545 pounds butter fat (915 T. M.) Breeder and owner, V. T. Fisher, Portersville.

Sr2 305C 3x Hill Girt Chevalier's Violet 829187, 9482 pounds milk, 566 pounds butter fat (915 T. M.) Breeder and owner, H. G. Haskell, Chadds Ford.

TENNESSEE

Sr3 305C 2x Grace of Mansfield Acres 810345, 7275 pounds milk, 364 pounds butter fat (610 T. M.) Breeder, M. H. Mansfield & E. B. Laten, Pulaski. Owner, Eric R. Schueler, Lynnville.

UTAH

Sr2 HIR Ben Lomond Helen 939679, 9315 pounds milk, 421 pounds butter fat (600 T. M.) Breeder and owner, C. A. Ferrin, Ogden.

New Jersey Hold Panel

APPROXIMATELY 75 persons attended the New Jersey Guernsey Breeders' Fall Meeting at the Stacey-Trent Hotel, Trenton, N. J. The meeting was in the form of a luncheon followed by a panel discussion on various phases of dairying.

President R. F. Loree was in charge of the program and moderator of the panel.

Between the serving of courses, Secretary of Agriculture Allen spoke briefly on livestock health in New Jersey, while J. P. Broadhurst and Harry Pate described the high quality of the consignments to the State Sale. M. G. Seath was introduced as the new classifier for The American Guernsey Cattle Club and R. D. Stewart as Assistant Secretary.

Four specialists appeared on the panel. Dr. Algren of Rutgers University, specialist in pastures and feeding, outlined recommended pasture mixtures and advised that very good results were obtained in growing corn without cultivation and that the use of 2 4 D . . . spray to kill weeds is very effective.

Mr. Hale of the International Harvester Company spoke on farm machinery and outlined the difficulties farm equipment companies were experiencing in filling their backlog of orders.

Dr. Earl Hopper, nationally known veterinarian, discussed the need for a better method of detecting Bang's Disease and a better program for its elimination. He also briefly discussed Mastitis and Ketosis, emphasizing the importance of prevention rather than cures in the control of Mastitis.

M. G. Seath, handling the herd management phases of the panel, emphasized the need of properly growing out young stock, following a definite breeding program, which includes the appraisal of faults as well as merits in one's own cattle, and finally of developing an advertising program.

Wyoming Has A New Breeder

LAST spring Mrs. Jane C. Diener, Lazy J. C. Ranch, Sheridan, Wyo., purchased a bull and five heifers from

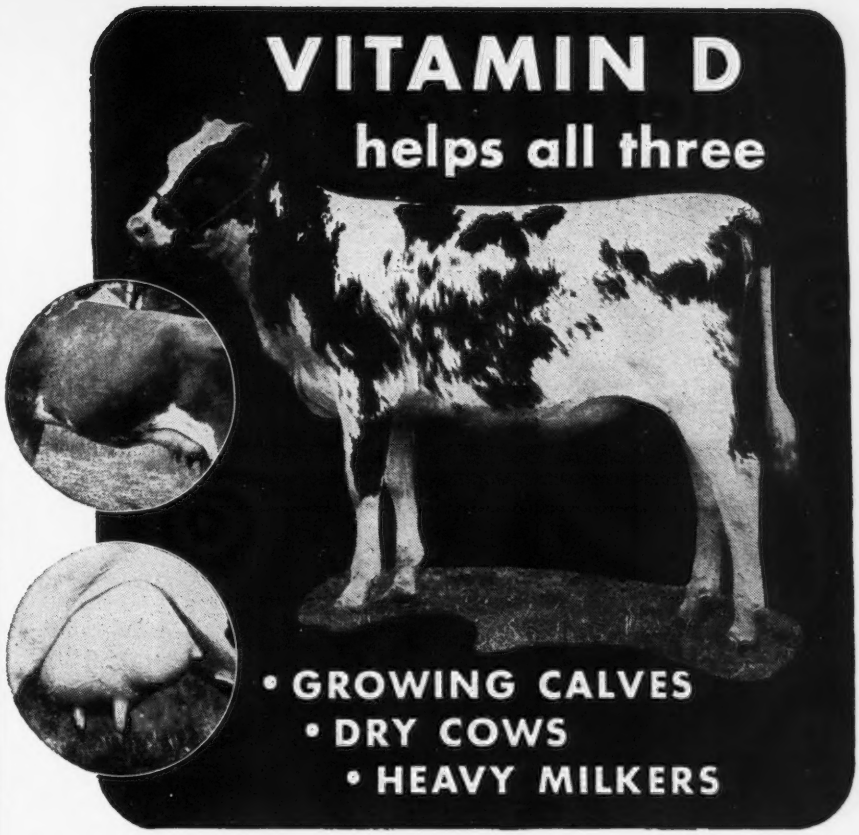

Are *you* getting the most out of your dairy herd?

Blood lines are important to profitable operation. So is good management. But the efficient utilization of feed is also vital.

Well-balanced rations that provide plenty of vitamin D, calcium and phosphorus make for better performance.

Calves or heifers need vitamin D to utilize calcium and phosphorus properly for the development of sound bones and flesh and to prevent rickets. It assists dry cows to maintain their mineral reserves while developing young. After freshening, it helps make calcium and phosphorus available for milk.

Vitamin D is essential to the general vitality of your animals. It affects economy of growth — maintenance — the volume of milk produced.

Fleischmann's Irradiated Dry Yeast in feeds affords a rich, economical source of vitamin D for all four-footed animals. Make sure your herd gets enough vitamin D. The next time you buy feeds, concentrates or minerals, look for the words "Irradiated Dry Yeast" on the feed tag.

$1.00 FOR TRIAL PACKAGE OR ECONOMY 5 LB. SIZE $3.95

When you can't obtain feeds, concentrates and minerals containing Fleischmann's Irradiated Dry Yeast, ask your dealer for FIDY. Or send for the 1-pound trial package ($1.00 in U.S.A.) or the 5-pound economy-size ($3.95 in U.S.A.). Both are postpaid. Include dealer's name. Economy-size contains enough vitamin D for 6 calves and 8 dairy cows for a year or 40 pigs to market size and 6 brood sows for a year. Feeding directions on container. Address DeskGBJ-11 STANDARD BRANDS INCORPORATED, *Agricultural Department,* 595 Madison Avenue, New York 22, N. Y.

FREE BOOKLET

Send today for your free copy of "Importance of Vitamin D for the Entire Dairy Herd." Address as above.

Fleischmann's F·I·D·Y
IRRADIATED DRY YEAST
RICH IN VITAMIN D FOR FOUR-FOOTED ANIMALS

FASTER! GENTLER! SAFER!

Only Hinman makes the 10" Low-Vacuum

Protects Sensitive Udders and Teats

As our new FREE Folder shows, a harsh high-vacuum milking machine caused severe teat erosion last year in an experiment on 113 cows in a well-known herd.

When Dr. Udall of the Veterinary College at Cornell University changed the afflicted herd over to the gentle Hinman Low-Vacuum JIFFY Milker . . . *this costly and painful condition disappeared in less than one year!*

Why the HINMAN *Jiffy* MILKER is the finest machine you can buy

More than 40 years ago, Hinman was convinced—as it still is—that a milking machine had to have more than just speed. It had to be gentle . . . soothing . . . and above all, *safe*.

With this in mind, Hinman pioneered . . . developed . . . and constantly improved the Low-Vacuum Milking Machine for the greater protection of both small and large herds.

And today—without a doubt—the Hinman Low-Vacuum Jiffy Milker is, in our opinion, the finest milker on the market. It milks out fast but always gently. It encourages greater production without injuring the cows' udders and teats. It has no hard-to-get-at places to clean . . . no hidden corners where harmful bacteria usually collect. Its flanged cover hoods the pouring lip which is never exposed to air except for pouring. All these are features proved best by time and the practical experience of dairymen like yourself.

Free! Send for our NEW Folder—"Udder Health Improves with Low-Vacuum Milking." It contains the Cornell University Bulletin on TEAT EROSION by Dr. Udall. In the meantime, see your local Hinman Dealer

HINMAN MILKING MACHINE CO., INC.
ONEIDA, NEW YORK

Championship Herds Throughout the Country Use the Hinman 10" Low-Vacuum Jiffy Milker

Roughwood Farm, Center Harbor, N. H., and sent a truck all the way from Wyoming to get them.

Two of the animals were by Langwater Advance, that in turn was by Langwater Alert and out of Langwater Columbine. "Advance" is the sire of 33 A. R. daughters. The other four were by Chedco Alexander, by Langwater Chedco, sire of 25 A. R. daughters, and out of Imp. Rohais Chance of Ashburton 2d, that made 15753 lbs. of milk and 783 lbs. of fat in C. These four from "Chedco" were also out of daughters of Langwater Advance.

At the same time, Mrs. Diener purchased of Everett M. Gray & Son, Richland Center, Wis., two daughters of Chedco Reliance, that was out of the great cow Imp. Westeria's Ruth, with a record of 17348 lbs. of milk and 882 lbs. of fat in AA, and is the dam of four A. R. daughters, one of which is Chedco Honeysuckle, a full sister to Chedco Reliance, 15041 lbs. of milk and 800 lbs. of fat in A. One of the daughters of Chedco Reliance was out of Chedco Lady Astor, with 11499 lbs. of milk and 622 lbs. of fat in FF, and a daughter of the great foundation cow, Imp. Slogan's Lady Astor of Langwater.

Charles L. Hill, Rosendale, Wis., reports that Mrs. Diener was so pleased with the start that she has recently visited Wisconsin, where she spent the best part of eight days driving from herd to herd in that state, and Minnesota, where she bought three cows and 16 bred heifers. They were shipped to the Lazy J. C. Ranch and are now knee-deep in irrigated alfalfa field.

While in buying the heifers the plan was to buy animals with type and production back of them rather than fancy blood lines, nevertheless some are daughters of Pine Manor Crown Majesty and St. James Linda's Ripon, whose daughters are in the herd of the Sanitary Dairies, St. Paul, Minn.

Mower County Reorganizes

In the Journal of June 15, on page 1999, a news item was carried to the effect that Mower County organizes. This was sent in by the secretary-treasurer.

H. M. Walters, San Lorenzo, Calif., wishes a correction made that it should have been the breeders in Mower County Reorganize. He lived in the County from 1915 to 1922 and writes that they organized in the winter of 1917 and 1918 with only seven Guernsey breeders at that time and that he served as president, and Stanley Vaughn was secretary-treasurer for five years. When Mr. Walters left in 1922 there were 18 Guernsey breeders. Interest apparently lagged and the breeders' Association died, but for several years it was very active and he is anxious that credit be given to those who worked hard in the first organization.

COMBINED BULL CONTROLLER

Furnished assembled with solid brass marker plate. Can be controlled above the bull ring and below.
Price $4.50 Postpaid
Write for folder which shows our Cattle Markers.
GOLDEN ARROW FARMS
Dept. 9 Huntington, Indiana

HOW TO SAVE HALF ON EVERY CALF

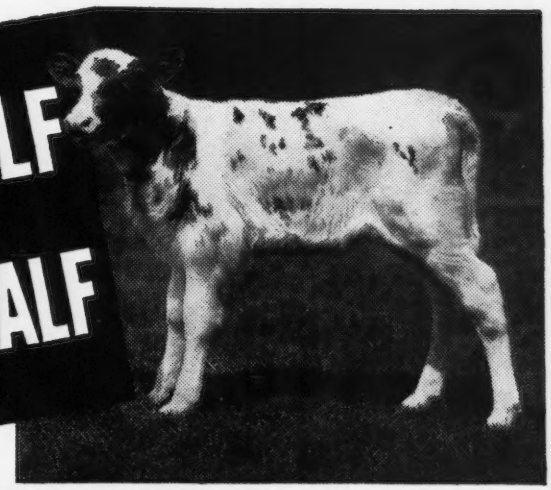

The WAYNE way!

The extra milk you can sell (up to 1,000 lbs. per calf) by raising calves the Wayne Way more than pays for the calf feed and saves you up to half on feeding costs. You get smooth, growthy calves, too . . . often ready for breeding 3 months earlier than usual. Wayne "Ingredient Quality" Calf Feed fully supplies the growing calf's needs, and the new Calf Nipple Pail cuts digestive troubles and feeding chores. Endorsed by hundreds of top dairymen. See your local Wayne Dealer or send coupon for full information.

★ SMOOTH, GROWTHY CALVES!
★ SELL UP TO 1,000 LBS. MORE MILK FOR EACH CALF RAISED!
★ WEAN CALF IN JUST 36 HOURS!
★ STOP MILK FEEDING IN 30 DAYS!
★ REDUCE DIGESTIVE TROUBLES!
★ HEIFERS READY FOR BREEDING AS MUCH AS 3 MONTHS EARLIER!
★ FEWER POT-BELLIED CALVES!

SEND COUPON NOW!
Allied Mills, Inc., Fort Wayne, Ind., Dept GBJ
Send me free illustrated booklet on New Way to Raise Calves plus "Calf Check-Up Chart".
*Name*_____
*Address*_____
*Town*_____ *State*_____
*My feed dealer is:*_____

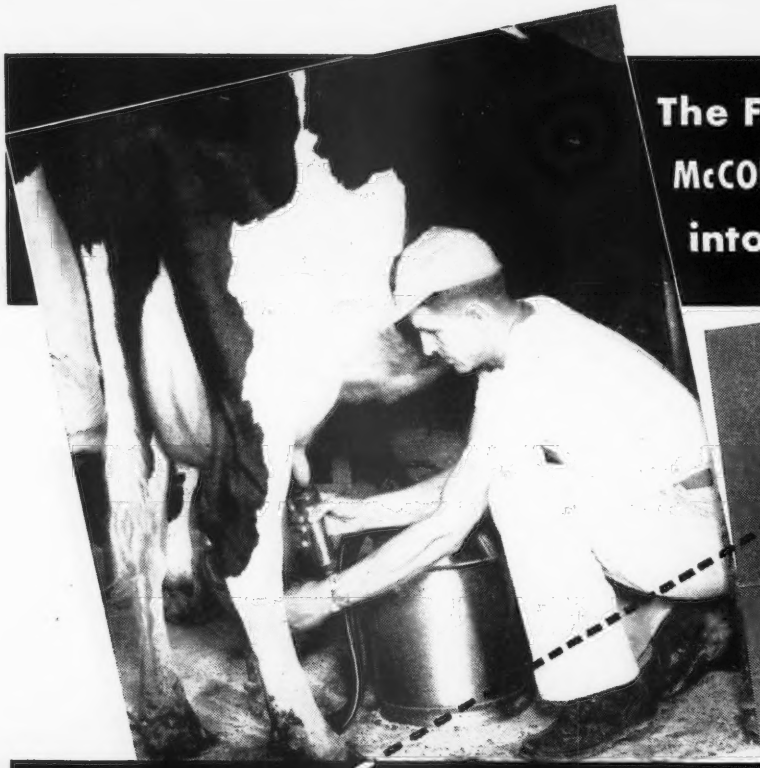

The Formula that turns McCORMICK-DEERING Purchasers into *Satisfied* Customers:

Quality Products + Reliable Parts and Service Facilities = Efficient, Money-Making Dairy Operation Each Day of the Year

● The day you invest in a McCormick-Deering Milker or Cream Separator, you start receiving dividends—that extra "something" that comes *only* with a quality product backed by quality service.

...from many years of exacting research and development carried on by International Harvester dairy equipment engineers.

...from top-notch manufacturing ability and a rigid insistence on high-grade materials that assure dependable operation and durability.

...from the local International Harvester Dealer—a reliable source of IH Service Parts and trained service personnel.

Take advantage of this opportunity to increase the money-making ability of your dairy. Your own experience will prove it *pays* to rely on International Harvester quality, backed by dealer parts and service facilities of equal caliber.

INTERNATIONAL HARVESTER

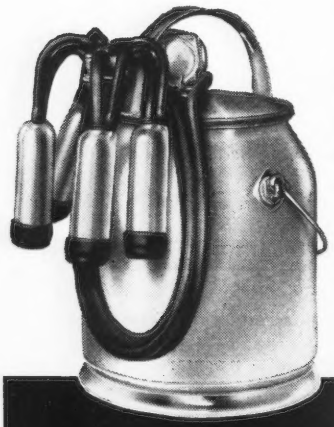

INTERNATIONAL HARVESTER COMPANY
180 North Michigan Avenue Chicago 1, Illinois

McCormick-Deering Milkers and Cream Separators are available at your local IH Dealer's for immediate installation.

McCormick-Deering MILKERS • CREAM SEPARATORS

Dr. J. M. Evans

THE Grand Old Man of Indiana Guernseydom is gone. Dr. J. M. Evans, Russiaville, passed away at the Methodist Hospital in Indianapolis in the wee hours of midnight, Saturday, September 27. He was 75 years old, having celebrated his birthday on the previous Tuesday.

To the vision, energy, faith and ability of Dr. Evans is traceable today's splendid development of the Guernsey industry in Indiana. After searching for three years for a president of the Indiana G. B. A., who could compass the job, on recommendation of the Dairy Extension Department of Purdue, the Indiana breeders elected Dr. Evans as their president on January 16, 1929. At that time he and Jack Ralston, and this writer, alone were willing to admit either publicly or privately that the Indiana G. B. A. could successfully build a sound self-supporting milk marketing and development program.

Dr. Evans took the bit in his teeth and campaigned Indiana from one end to the other, week after week and month after month. He met with local Guernsey Breeders' Associations. He spoke at field days. He talked with individuals. He not only sold the idea, he literally rammed it down the throats of the Indiana breeders. It was his energy, his vision, his drive, his Irish salesmanship that finally caused 58 of those breeders to subscribe $6,300 a year for three years to underwrite the present program.

Dr. Evans neglected his practice and neglected his farm. He gave all that he had to get the job done. Then, on the recommendation of W. R. Mathews, and the persuasion of Dr. Evans and W. W. Fitzpatrick, Arthur W. Telfer accepted the job as fieldman, fascinated with the possibility of merchandising a quality bottle of milk. Dr. Evans in the early, struggling days, loaned a corner of his office at Russiaville for the state association office.

At the meeting in January of 1934, Dr. Evans was reelected president of the state association for the fifth consecutive year, but sometime during that year, for reasons of health and financial condition, both of which he had sacrificed in favor of the Guernsey industry that he loved, he relinquished his position, and Vice-President Stranahan took over. Meanwhile, with the hard work of Art Telfer, supplemented by Dr. Evans' leadership, the Indiana G. B. A. was on its feet. In one of the years during Dr. Evans' presidency, Karl Musser, himself, gave the organization only one year to live. Within two years of that time he stood before the Indiana Annual Meeting and told them that Indiana was then "the Guernsey Hot Spot in America." The day will never come when the Guernsey industry of Indiana ceases to be indebted to the splendid contribution made by Dr. J. M. Evans.

(*Please turn to page 1671*)

GUARANTEED for BETTER PERFORMANCE

You get better, faster, cheaper grinding with a Papec Hammer Mill. Each of the five Models is GUARANTEED to grind *any* dry feed to *any* desired fineness *faster* and *cheaper* than *any* other mill in the same power class.

See your Papec dealer promptly. The supply is still limited.

Papec Machine Co., Shortsville, N. Y., Indianapolis, Ind., Dallas, Texas.

Papec Model X

PAPEC

SENTENCED TO DEATH!

. . . a trial would have saved her!

You can't afford to lose valuable milk producing cattle which are irreplaceable today. Yet, when you don't check swollen, sore, inflamed, chapped and caked udders—you are imposing the death sentence! Because these are the symptons that cut down your milk production and often lead to Mastitis, the infectious disease which can send your herd to the butcher's block and put you out of the milk business!

Protect and Save Your Herd

Keep a constant check on your cattle—every morning and night before milking, examine the cow's udders and teats for bruises, scratches, sores and swelling. At the first sign of trouble be ready to strike back with SECURITY SPECIAL UDDER FORMULA, the scientifically prepared ointment which heals udder troubles and helps check Mastitis. There's nothing like it on the market . . . its superior healing qualities have saved many a herd and turned milk production losses into profits!

STOPS PAIN-HEALS UDDER TROUBLES OFTEN BETWEEN MILKING!

Follow the lead of successful dairymen who depend on SECURITY SPECIAL UDDER FORMULA to safeguard their herds. It contains a potent healing ingredient that stops pain almost at once! A single application before milking will help normal flow and restore full pail production. Especially effective at calving time. The thousands of letters we receive is proof of the high potency and healing powers of SECURITY SPECIAL UDDER FORMULA.

Donald C. Herron, Leyden Stage, Greenfield, Mass., writes—"Enclosed find check for $15.00 for which send me two 5 pound cans of your Security Special Udder Formula."

Starline Dairy, Owensville, Mo., writes—"Best medicine I ever used for a swollen udder—one application cured it completely."

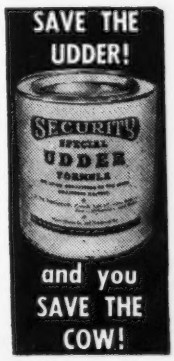

ORDER TODAY - - TRY IT AT OUR RISK

Use for one week. If it is not better than anything you have ever used before, send unused portion back and your money will be refunded at once.

SECURITY REMEDIES CO.
144 West 27th St., New York 1, N. Y.

Security Remedies Co., 144 West 27th St., New York 1, N. Y.

Send me Security Special Udder Formula (postpaid) as follows

.....1-lb. jar at $2.50
.....5-lb. can at $7.50
.....10-lb. can at $15.00

I enclose.....☐ Money Order.....☐ Check for $.....

Name.....

Address.....

City.....State.....

SEDIMENT TEST—O.K.!

P. S. Producer No. 34 Makes Regular *Rapid-Flo* CHECK-UPS

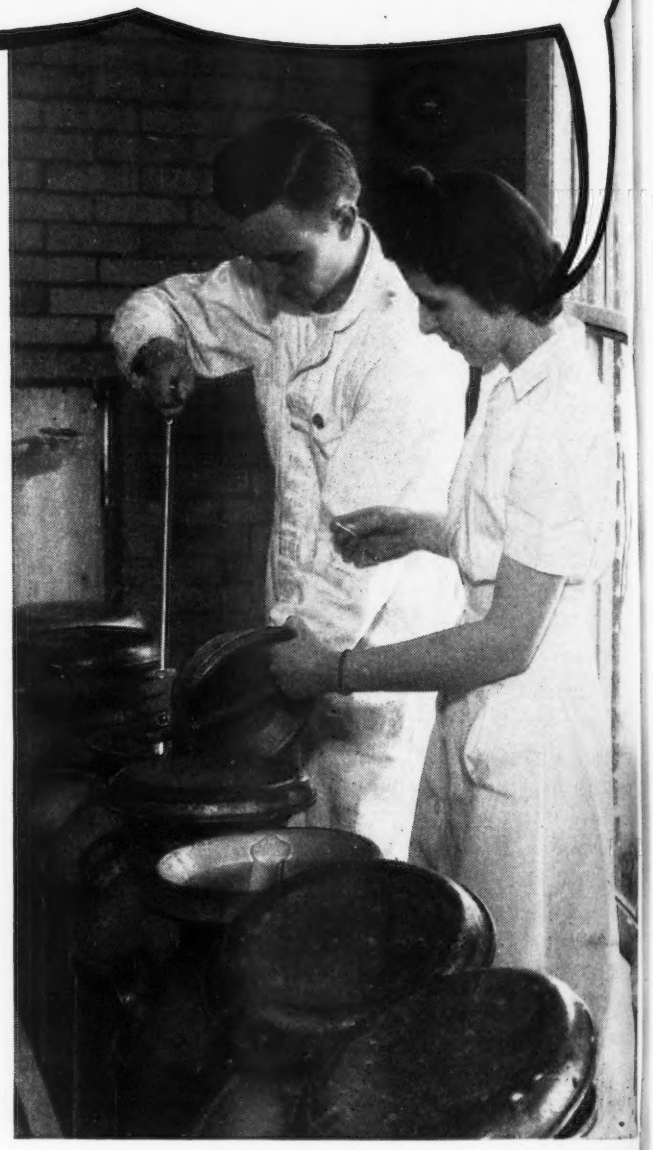

The dairy plant sediment test is one of the accepted tests for determining milk quality. Unfortunately, too much milk has to be rejected and rejections mean loss all down the line.

HOW TO AVOID LOSSES

When a can of milk is rejected, everybody loses—producer, hauler and processor. Finally, too, the consumer loses by having to pay more for dairy products than would be necessary if there were no rejections. That's why more and more careful producers are now making regular *Rapid-Flo Check-Ups.* And for reliable *Rapid-Flo Check-Ups* only *Rapid-Flo Fibre-Bonded Filter Disks* will do. They give you extra strength, extra resistance to channelling...extra safety and efficiency... thanks to an exclusive patented process.

ORDER FROM YOUR HAULER

You'll profit, too, if you'll make regular *Rapid-Flo Check-Ups.* Your Hauler will be glad to supply you with genuine *Rapid-Flo Fibre-Bonded Filter Disks.*

The 2-step *Rapid-Flo* CHECK-Up

1. *Always use a Rapid-Flo Fibre-Bonded Filter Disk.* After filtering a can of milk, lift disk carefully from strainer and place on clean card or paper to dry.

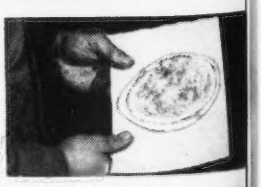

2. Now, examine the dried disk carefully. Corrective measures are indicated if your *Rapid-Flo Check-Up* is not clean. Follow suggestions in the *J & J Milk Producers' Guide.*

*Ask your hauler for the *J & J Milk Producers' Guide* if you don't already have a copy.

He loved people, he loved a fight, he loved the Guernsey breed.

The funeral was held in Russiaville Sunday afternoon, September 28. Mrs. Evans, one of his sons, Dr. Robert Evans, four grandchildren, and one great grandchild survive.

R. L. HOLDEN

WHERE BUYER and SELLER MEET

WANT TO SELL? OR WANT TO BUY?

My experience acquired by more than 35 years in managing farms and breeding quality Guernseys is at your service. It has been helpful to many; it can be equally valuable to others.

WALTER A. COOK

"AGRICULTURAL SERVICE"

Forge Road, East Greenwich, Rhode Island

Telephone: GREENWICH 404-J

Tillamook Co. Fair

EIGHT Tillamook County, Oregon, Guernsey breeders exhibited 60 head of Guernsey's at the Tillamook County Fair, turning in one of the finest and largest Guernsey shows in the 31 year history of the fair.

Official judge was Harold Ewalt, Extension Dairyman from Oregon State College.

Grand champion bull award went to the first prize two-year-old owned by Hans Leuthold, Wandamere Lady's Challenger, sired by Wandamere Correction and out of Lady of Delphi Dell. Junior Champion award on bulls went to A. Leuthold and Son on their junior yearling, Wilsona Farm's Tourist, sired by Rockingham Tourist and out of Jean of Tillamook Meadows. A. Leuthold and Son also won both the Grand Champion and Junior Champion female awards. The Grand Champion going to the four-year-old cow, Jean of Tillamook Meadows, sired by Rockingham Prince Carol out of Jenny of Tillamook Meadows. The Junior Champion was Wilsona Farm's Betty Ann sired by Wandamere Lady's Challenger and out of Wilsona's Betty.

Other first awards in the single bull classes were as follows: Four-year-old bull, McDonald Farm's Influence owned by John and Walter Naegeli. Three-year-old bull, Wilsona's Prince Royal owned by Jos. Bosch. Senior yearling bull, Western Glow Border Prince owned by John and Walter Naegeli. Senior bull calf, Naegeli Farm Influence, owned by John and Walter Naegeli. Junior bull calf, Butler of Tillamook Meadows, owned by A. Leuthold and son.

Others first in the female division

S-T-R-E-T-C-H Your FEED Supply with ROLLED GRAIN

Farnam GRAIN ROLLER

- Cuts Feed Costs 10% to 50%
- Eliminates Dusting
- Economcial Processing
- Improves Digestibility

High grain prices and the corn shortage make rolled grains an even more economical feed than ever before. Whole oats, wheat, rye, barley, rice and kafir are difficult to chew and cannot be utilized efficiently by the animal. ROLLING prepares these grains for easy digestibility and avoids dusting which often causes digestive disorders. A prominent cattleman states, "A bushel of whole oats when rolled makes nearly two bushels of feed. Bushel for bushel they are about equal in feeding results." ROLLING ALMOST CUTS HIS OATS BILL IN HALF. Use a Farnam Grain Roller to increase your feed supply 10% to 50%.

A Low Cost, "Farm Size" Grain Roller That Will Pay For Itself Over and Over Again!

The Farnam "Farm Size" Grain Roller meets the needs of the farmer, dairyman and stockman. Two big 5½ inch diameter grooved rollers will process up to 60 bushels per hour. Only 3 H. P. required. Positive steel gear drive. Equipped with large flat pulley for tractor power, V-Belt pulley for electric motor or small gas engines. HEAVY DUTY ALL STEEL CONSTRUCTION THROUGHOUT. EASILY ADJUSTED FOR ALL KINDS OF GRAIN.

Clip Coupon and Mail Today

FOR LIMITED TIME try this grain roller at our risk! Write for descriptive literature and details of 10 DAY FREE TRIAL OFFER!

THE FARNAM COMPANY Dept. 622
4605 Dodge St., OMAHA, NEBRASKA
Please send complete information on Farnam Grain Roller and details of 10 Day Free Trial offer.
Name _____
Address _____
City _____ State _____

FARNAM COMPANY
4605 Dodge OMAHA, NEBR.
Dealer Inquiries Invited

DEPENDABLE DAIRYADE for BETTER DAIRYING

FOR FEEDING RESULTS—FEED DAIRYADE

and count your lucky calves

fortified...

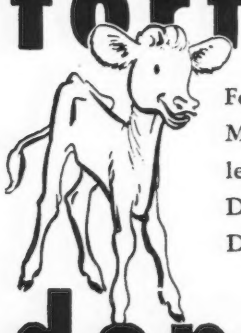

Fortified! Remember that word when you feed Mutual Dairyade to your baby calves. Folks have learned to expect results from Dairyade because Dairyade isn't just another calf food. No, sir! Dairyade is a fortified food of proven quality!

dependable

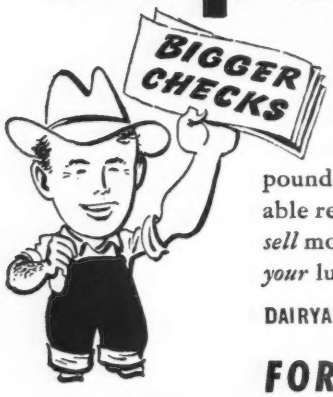

Dependable! That describes Dairyade too. Countless dairymen from coast to coast feed Dairyade to baby calves because it is *dependable!* Dairyade is carefully compounded for uniform high quality and dependable results. Feed Dairyade to your baby calves—*sell* most of the milk you used to feed—and count *your* lucky calves!

DAIRYADE COSTS LESS THAN 6¢ PER DAY—PER CALF!

FORTIFIED! DEPENDABLE!

Mutual DAIRYADE

AMERICA'S NO. 1

BABY ANIMAL CONCENTRATED FOOD COMPOUND

*Distributed Exclusively By Milk Plants

ORDER DAIRYADE FROM YOUR MILK PLANT TODAY

© MUTUAL PRODUCTS CO., MINNEAPOLIS 1, MINNESOTA

were: Aged cow, Luella of Delphi Dell owned by Ralph and Marie Redberg. The three-year-old class was headed by Lad's Nestucca Dolly shown by Lloyd McKillip. First in the two-year-old cow class went to Prides Melvida shown by Marwyn Naegeli. The senior yearling class was won by Wilson Farm Norene owned by A. Leuthold and Son, who had first place in the junior yearling class with Wilsona Farms Faith. Top in the junior heifer calf class was won by A. Leuthold and Sons with Wilson Farms Gretchen.

Lloyd McKillip had the first place produce of dam with two daughters of Doll of Trask River. The senior get of sire class was won by John and Walter Naegeli with the get of Bo-Peep's Pride. A. Leuthold and Sons had the first place junior get of sire by Wandamere Lady's Challenger. First awards in the breeder's young herd, breeders' calf herd, dairy herd, and graded herd, also went to A. Leuthold and Sons.

Breeders' exhibiting, all from Tillamook County, were A. Leuthold and Sons, John and Walter Naegeli, Marwyn Naegeli, Lloyd McKillip, Ralph and Marie Redberg and daughters, Joe Bosch, Pete Hoffert, Leonard Braden and Ralph Reed.

L. E. FRANCIS

Sells Half Interest

MRS. H. R. Westerberg, Happy Rogue Farm, Ashland, Ore., reports the sale of a half interest in two bull calves. L. L. Lombard of Klamath Falls, Ore., who is starting a herd, has purchased a half interest in Happy Rogue July's Lad, while Mr. & Mrs. Henry Owens, Ashland, have purchased a half interest in Happy Rogue July's Gold.

PHOTOGRAPHS
OF YOUR GUERNSEYS
GEORGE AKER
ROUTE 3 FT. WAYME 8, IND.
Phone Anthony 26713

E. M. Granger, Jr.
Auctioneer
Thompsonville, Conn.

STROHMEYER & CARPENTER, Inc.
Photographers of Animals
White Plains - Box 788 - New York

FRED C. WETMORE
Livestock Photographer
1718 Alvin Avenue
Cleveland 9, Ohio
Phone: SHADYSIDE 2116

Phone 61
Wolfe Photo Service
Specializing in
Livestock Photography
NORTH - South Carolina

MACE — CARLTON
PHOTOGRAPHERS
P. O. Box 1419
RICHMOND, VIRGINIA
Tel. 7-3677

CHARLESCOTE FARM

Announces the

SIXTH CLASS LEADER RECORD
by Daughters of Langwater Peter

CHARLESCOTE PLAYGIRL

his daughter, (classified Very Good high, score 89) completed on October 20, a Jr.2-year-old record of 16260—850—365 (pending). This makes Playgirl 4th in her Class.

Her Dam
WOODHOLM'S HARMONY

bought by Charlescote at the age of 4 months, completed on October 3, a record of 20640—958—7yrs—365 (pending).

Her Dam
LANGWATER HONEY-MOON

15295—850—BB. 6th in her Class when made.

Her Dam
LANGWATER HONORIA

17270—937—AA. 7th in her Class when made.

We believe the average records of these four cows, 17366 lbs. milk—899 lbs. fat (three of them Class Leaders) is one of the highest averages for four successive cows in a bottom line pedigree in the Guernsey breed. We welcome correspondence from any students of pedigrees on this point.

CHARLESCOTE FARM

Sherborn, Massachusetts

RICHARD SALTONSTALL, Owner
140 Federal Street
Boston 10, Massachusetts

CHAUNCEY F. WEST
Herdsman

MAYNARD C. GRINDLE
Manager

Federal Accredited Cert. 474040 . . . State Abortion Free Cert. 12

Omaha Guernsey Consignment Sale

50 HEAD

6 Bulls—20 fresh or springing Cows and Heifers—14 Bred Heifers—10 4-H Heifers
At the new pavilion—**OMAHA PURE BRED SALES COMPANY,** Union Stock Yards Station, 30th and L Streets, OMAHA 7, NEBRASKA.

Tuesday, December 9, 1947 • Sale Starts at 1:00 P. M.

A Partial List of Consignors

SKYLINE DAIRY, O. H. Liebers—L. E. Liebers, owners, Lincoln, Nebraska.
An outstanding 6-year-old—**SKYLINE FLUTE,** 10258—605—Sr4—365. A daughter of Pine Manor Hercules and out of Skyline Lucy that made 4069 pounds fat in 10 lactations. High D. H. I. A. record, 13755—665. Flute freshened August 16, 1947, and is bred to Pine Manor King's Challenger, full brother to Gardenville Coronation King that sold for $45,000.

ROSEBUD FARM, Alvin W. Hitz and Son (Bill) owners, 4 miles East, Polk City, Iowa.
A show Bull—**Rosebud Farm Royal Jester,** 1st All-Iowa, 1947, 3rd Missouri and Iowa State Fairs, member of 2nd Get of Sire, Mo., and Iowa, 6th Produce of Dam at Waterloo, 1947. He belongs where a top herd bull prospect is needed.

JESTER'S SIRE

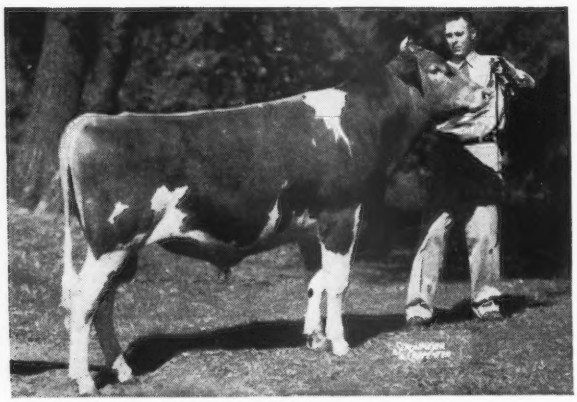

◀ Boulder Bridge Footprint

Junior Champion, 6th District Show, Des Moines, 1946. 1st Jr. Yearling All-Iowa Show, 1946, 1st Jr. Yearling Iowa State Fair, 1946.

Sire: VALLEYWOOD VALIANT HERO, A. R.

Dam: BOULDER BRIDGE ORBIT
9880—553—FF

2nd Dam has 15786—831—AA

Jester is out of Rosedale Louise, 12190—569—GG, a daughter of Jefferson of Rosedale.

Also consigned...A5-year-old, due November 2. A fresh 2-year-old on HIR test and milking 47 pounds (2x). A paternal sister classified Excellent, 2 V. G. (high), 6 V. G.

OMAR FARM INC., Omaha, Nebraska. Consigning 5 young cows—2 heifers (open) a good young bull. The young cows are due from January to April, they are good ones. Omar's young bull, Skyline Clara's Hercules, is pronounced by competent Guernsey breeders as one of the good young bulls. Omar females bred to him.

The Bull

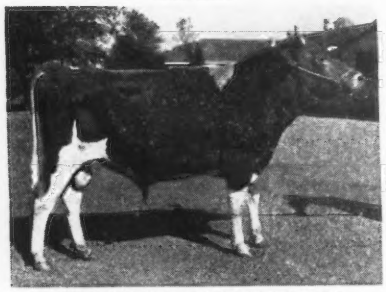

SKYLINE CLARA'S HERCULES
Born: January 7, 1946
Sire: PINE MANOR HERCULES, A. R.
Dam: SKYLINE CLARA
9198—513—GHI
11744—656—EE
12022—651—BB
traces to the noted Gretta family at Skyline.

Both Selling

A Choice 4-year-old

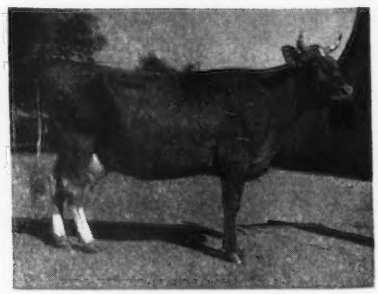

ROSEDALE SARAH
Born: September 25, 1943
8598—422—Jr2—D. H. I. A. 2x milking.
She is by Jefferson of Rosedale out of a 551—Jr3-year-old. She will be selling dry, but she is a persistent milker—the right sort.

BYERCROFT FARM, H. H. Byers, Owner, Logan, Iowa. 5 Head. A 6-year-old double granddaughter of Rex's Laddie, A. R. Bred July 6, 1947 to Sun-Blest Farms Admiral. A four-year-old with 2 A. R. records. Also bred to Admiral. 2 daughters of Admiral. A choice bull, Byercroft Ideal's Butterboy, line-bred to Gayoso Margaret's Actor. Dropped October 17, 1947. Dam, St. Albans Actor's Butterscotch, 11824—593—G; 12088—637—EE; and 8625—419—AAA. She is a daughter of Wildwood Actor's August, that has 63 A. R. daughters. Butterboy is sired by a double grandson of Wildwood Betsey's Actor whose six nearest tested dams average 15019 milk, 799 fat.

OTHER CONSIGNORS INCLUDE: Imig Farms, Seward, Nebraska. Egger Farm, Roca, Nebraska (herd is strong in St. Albans blood lines), Jo Bee Farm, Omaha, Nebraska (2 head), Halsey Noyes, Valley, Nebraska, St. Albans Farms, Inc., St. Albans, Mo. (1 Bulls, 2 bred heifers). A. O. Buschow & Sons, Blue Hill, Nebraska and Leslie Baird, Red Oak, Iowa.

OMAHA PURE BRED SALES COMPANY • *Omaha 7, Nebraska*

N. G. KRASCHEL, Auctioneer (Write for catalog to H. C. McKelvie, Sale Manager, Stock Yard Station) L. R. RAINEY, Pedigrees

A REAL *Opportunity*

We will sell ! ! !

SEVERAL YOUNG COWS

For immediate sale at farmer prices.

Popular Blood Lines — Good Breeding — Reasonable Price

These cows are granddaughters of **ALFALFA FARM PHILOSOPHER, A. R.,** and bred to **DEERSHORN FOREMOST, A. R.,** an outstanding proved sire, sired by **DOLLY'S FOREMOST OF HIGH ROCK, A. R.,** and out of the grand old cow, **DEERSHORN'S ALICE,** 13412—576—A. Lifetime production, 113604—5467. 4 A. R. daughters and she is a granddaughter of **MIXTER MAY ROYAL, A. R.**

Send for complete information and prices on these good young cows.

T. B. ACCREDITED — BANG'S FREE

V. D. MUDGETT

DEERSHORN FARM

STERLING JUNCTION, MASSACHUSETTS

Dunn's Tour

MAINE . . . we are en route to Maine to look over some herds that are offered—one of 30 head is to be a sell-out another of 50 head, also a sell-out. These were good when we last saw them and certainly the prices are right. Will be back with full particulars shortly after this advertisement appears and while in the Pine Tree State we shall look over the daughters of a real 4-year-old Langwater bull just listed to sell . . . son of Langwater Corsican and Langwater Bounty, 14405—696—A. Also in Maine we have listed a young son of Flying Horse Royal Violet, 13763—741—G.

MASSACHUSETTS . . . Outstanding brood cows are in a herd of 21 head listed to sell: Flying Horse Royal Violet, 13763—741—G; Meredith Octavia, 13102—703—BB; Runnymede Juliet, 13102—703—BB and others. Some are old or blemished but their daughters by Flying Horse Select's Baron (Alfalfa Farm Select—Douglaston Baroness Ranfurly, 14519—825—BB) are stand-outs, all included with **Baron** for an average price less than $300. Don't ask for individual prices—it's all or none.

NEW YORK . . . just shipped out a carload of outstanding bred heifers to the Mid-West whence came a big breeder for a DUNN'S TOUR. They're headed by a top proved sire and daughters. We have more of this kind to sell at advantageous prices for other discriminating buyers dated for a tour. A choice herd of 20 head and groups of bred and open heifers.

BULLS . . . Our list has gathered a few more good ones used in outside herds and bred at Langwater, Argilla, Flying Horse, Florham, Coronation and Green Meads.

SAVE TIME—SEE US FIRST

DUNN'S TOUR **"The Short-cut to Good Guernseys"**

SCHOHARIE, N. Y., and CORDAVILLE, MASS.

Riveredge Alert's Champion

2 of Alert's Champion's Sisters

A Paternal Sister

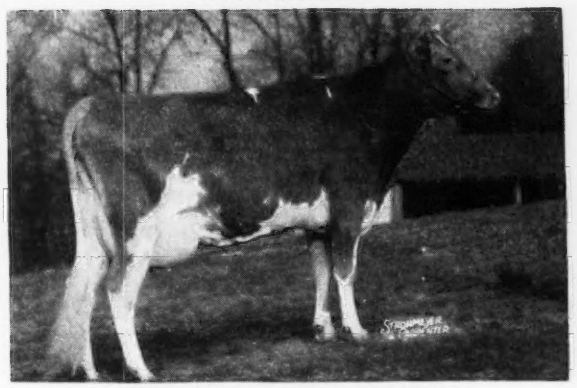

RIVEREDGE ALERT'S WINSOME
9622—424—EEE—610 T. M.
9490—413—BbB—553 T. M.

A Full Sister

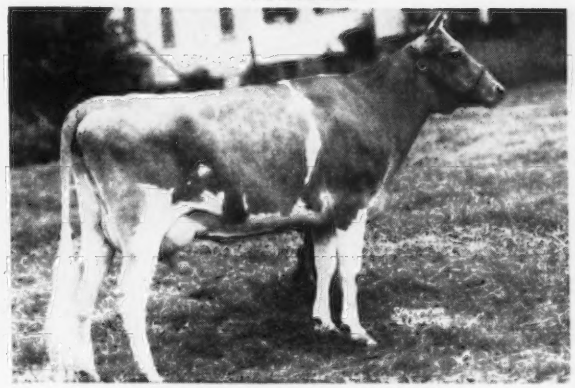

RIVEREDGE ALERT'S CHARITY
7599—395—GGG, 7318—359—EEE
8915—452—Jr4—305C

Sire: **LANGWATER ALERT, A. R.,** a son of Langwater Pharaoh, A. R., and out of Langwater Lively, 18079—895—AA.

Dam: **Wolfpen Cherry,** 12424—574—DD, a daughter of Langwater Rising Sun, A. R., out of Wolfpen Camellia, 5 A. R. daughters, including Wolfpen Chance, 15425—759—AA (1st Aged Cow, Topsfield, 1940; Reserve Champion, Topsfield, 1940).

ALERT'S CHAMPION SONS FOR SALE

Write us today

MEADOWBROOK FARM - Bernardsville, New Jersey

HENRY F. RUSCHMANN, Owner

88 HEAD

88 HEAD

Geo. B. Salley's 3rd

ORANGEBURG GUERNSEY SALE

At the Fair Grounds • Orangeburg, South Carolina

Monday, December 1, 1947

12:30 P. M.

Consignments continue to come in. This sale is more than ever the place to buy your requirements in registered Guernseys.

88 Head

Cows, fresh and springing. 2-year-olds, fresh and springing. Production bred bulls. Yearling heifers. Open heifers.

Mostly from Accredited Herds—All Negative

TO OUR CUSTOMERS FROM EVERYWHERE

If you want milk or stock from which to build GOLDEN GUERNSEY Herds, you can afford to come from a distance and bring your truck.

BUY AT MODERATE PRICES—
TAKE HOME A TRUCK LOAD

For Catalogs Address:

GEORGE B. SALLEY, Sales Manager,
SALLEY SALES SERVICE
ORANGEBURG, SOUTH CAROLINA

Pedigree of Flying Horse Bandleader at Farview

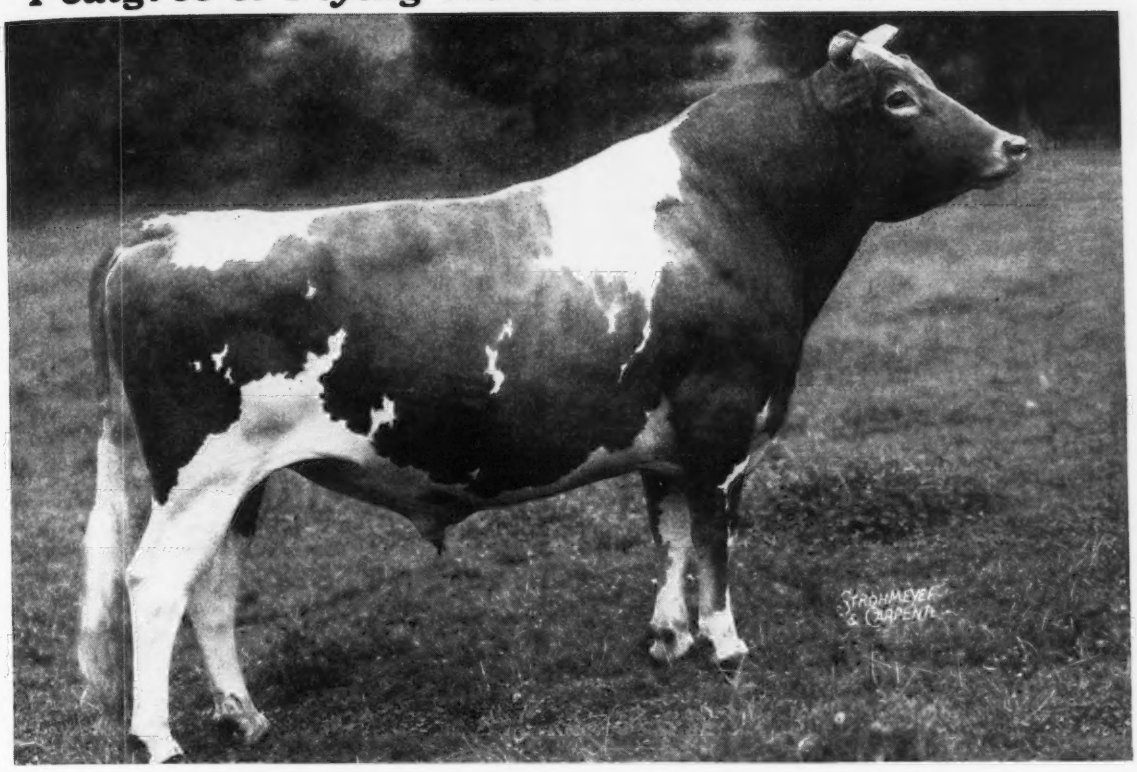

Bandleader's 3 nearest dams average 864 pounds of fat.
His seven nearest average 821.

ALFALFA FARM SELECT
1 A. R. son, 13 A. R. daus.
Flying Horse Select Primrose
12816—815—GG
8th place when made
11479—712—DDD—6th place
Runnymede Lenore
13494—716—CC

FLYING HORSE ROYAL LUTE
12811—747—GG
14113—806—A

MUSSOLINI
10 P. R. sons, 22 A. R. daus.
3 Class Leading daughters
Alfalfa Farm Lute
17378—1058—BB—2nd place
Alfalfa Farm Heloise
15951—1006—BB—5th place
Alfalfa Farm Flute
16206—962—EE—2nd place
12499—756—CCC—3rd place

CHARMING PATRICIA
10450—603—F
14036—728—AA

FLYING HORSE FARM ROYAL
Sire, 1st Jr. Get and 3rd Get, Topsfield, 1940
26 A. R. daus.
Flying Horse Royal Rose
22558—1154—5yrs—365C World Record
Flying Horse Royal Phyllis
15010—804—GG
Flying Horse Royal Lute
14113—806—A

ALFALFA FARM LUTE
13171—804—GG
4th place when made
17378—1058—BB—2nd place
1 A. R. daughter.
Full sister to Catamount Melody
12360—751—GG
14047—848—AA
Gr. Ch., Topsfield, 1940

DUNWALKE DICTATOR
27 P. R. sons, 55 A. R. daus.
Harmony Hollow Flora
17691—857—AA
Kenfleur's Dicta Bessie
15324—801—AA

DONNA FANCHON
12928—677—C

FLORHAM PATRICIAN
5 P. R. sons, 15 A. R. daus.
Patricia Select, 727—G

HIGHLAND CHARMING
15317—754—A
2 A. R. daus.

DOUGLASTON PRINCE ROYAL
6 P. R. sons, (4 A. R.), 39 A. R. daus.
1 over 1000, 3 over 900, 8 over 700 lbs. fat.
Alfalfa Farm Primrose
17564—1083—BB—World Record

ALFALFA FARM FLUTE
16206—962—EE—2nd place

MUSSOLINI
22 A. R. daus.
3 daughters hold 6 Class Leader Places

ARGILLA LUTE
13331—753—AA
3 A. R. daus
Alfalfa Farm Lute, 1058—BB
Catamount Melody, 848—AA

We have two sons of Bandleader out of top A. R. dams for sale.

VISITORS ARE ALWAYS WELCOME **INQUIRIES INVITED**

Farview Farm

PUREBRED GUERNSEY CATTLE **FULLY ACCREDITED**

SHERMAN K. ELLIS . . . owner ● GEORGE T. SHELLENBERGER . . . manager
Redding 44 - Telephones - Redding 257
REDDING RIDGE - CONNECTICUT - R. F. D. 1

FOR SALE

BULLS
READY FOR SERVICE

BULLS
RICH IN PROVED INHERITANCE

BULLS
All sired by

King of Brightwood

Sire: GREEN MEADS PEARL KING, A. R.
5 A. R. daughters with records up to
16255—754—6yrs—365
He is a full brother to
Green Meads Queen Gem
14689—713—AA
Green Meads Queen Opal
11155—622—BB

Dam: BENTON'S VINA
11636—559—DD, 13680—601—A
A daughter of Langwater Admirer, A. R.

King of Brightwood Sons are For Sale

SONS OUT OF THESE COWS

1. **BRIDLESPUR DORENE'S KING**
   Born: December 15, 1946
   Dam: LADY DORENE
   10981—504—Sr2—HIR
   On retest, 7954—355—Sr3—HIR—200 days
2. **BRIDLESPUR LUCKY ONE**
   Born: July 11, 1946
   Dam: SOUTHAMPTON LUCKY LADY
   10413—502—Sr3—HIR
   A daughter of Quail Roost Lucky Glamour.
3. **BRIDLESPUR BLOSSOM'S KING**
   Born: October 14, 1946
   Dam: ELLERSLIE BLOSSOM
   On test, 9731—471—Sr3—HIR—261 days
   Still on test. A daughter of Klondike Haroun.
4. **BRIDLESPUR GENTLEMAN**
   Born: December 7, 1946
   Dam: RIEGELDALE GENTLEMAN'S EDITH
   10831—524—Sr3—HIR; on retest, 6822—340—Sr4—HIR—207 days. Still on test. A daughter of Ward Acres Gentleman.

These bull calves are all line-bred to Langwater King of the Meads, A. R., and trace to the great Theda Bara family (see pages 1184, 1185 of the October 1, 1947 Guernsey Breeders' Journal).

Reasonably priced—bred right. Send for prices and complete pedigrees.

BRIDLESPUR FARM
JOHN S. MCINTYRE, Owner
LUTHER WERTZ, Herdsman
KESWICK, VIRGINIA

A Proved A. R. Sire
WISTAR MAHOMET
Born JANUARY 3, 1940
From the Great Wistaria Family

His Paternal Grandam

GREEN MEADOW WISTARIA
10722—600—G, 15963—807—A
5 A. R. sons—6 A. R. daughters

MAHOMET is by Green Meads Wistar, A. R., and out of Gayhead's Pola, 12274—579—GG (1 A. R. daughter—1 A. R. son), a daughter of Green Meadow Monitor, A. R.

46 OF HIS PATERNAL BROTHERS AND SISTERS SOLD AT THE BETHANY-HOMESTEAD DISPERSAL FOR AN AVERAGE OF $1019 PER HEAD.

MAHOMET SONS FOR SALE

WOODVALE FARM
Tarboro, North Carolina
T. B. ACCREDITED 538719 — BANG'S FREE 67
C. H. HENDERSON, JR. C. R. POINDEXTER, Mgr.

You Have Heard About Him
...You Have Read About Him
WELL—HERE HE IS

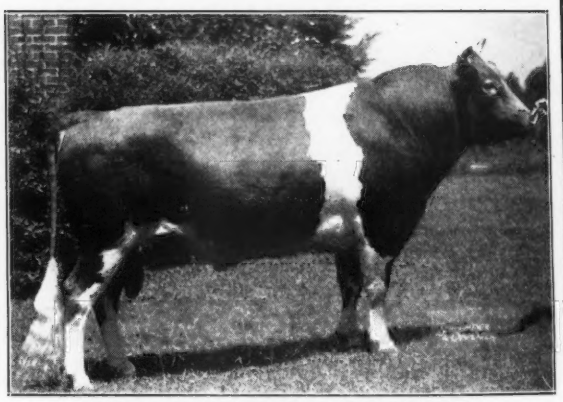

KLONDIKE HOLLI-CAVALIER
Cavalier is by Klondike Hollimost, A. R., and out of an 87½% Cavalier-bred dam. **Both Argilla Knight and High Point Prince Maxim were also out of Cavalier-bred dams.**

His sons for sale. We will also sell a few cows or bred heifers. **Send for prices and complete information.**

T. B. ACCREDITED—BANG'S FREE
CEDAROCK FARM
SALISBURY, NORTH CAROLINA
Y. C. COLLINS, Owner
C. W. DENHAM, Herd Manager

Now in Service . . .

Churn Creek's Royal Lynn

Dropped: OCTOBER 8, 1946

Sire: **Langwater May Royal, A. R.**
Sold for $3,000 in the Churn Creek Dispersal. Full brother to Langwater Caroline, 12724—586—DD, sold for $10,000.

A daughter, Churn Creek's Royal Jezabel, sold for $4,800 in the Churn Creek Dispersal.

Dam: **Silver Forest Agora**
15060—728—BB (On retest).

2nd Dam: **Armel's Agora of Hendershore**
10678—567—GG, 12672—665—E, 14018—726—A
A son in service at the farm of L. A. Hawkins, Silver Forest Farms, Silver Creek, N. Y.

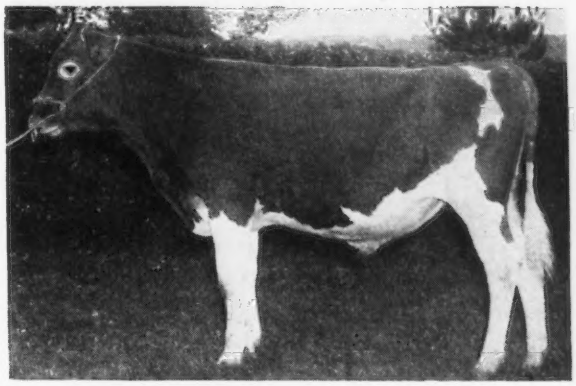

We have high expectations for Royal Lynn and he will be bred to the daughters of Langwater Craftsman by Countryman.

COLONIAL HILL FARM • *Hamburg, N. Y.*

THE COLONIAL KITCHEN, INC., Owner

Meadow-Gold Bred Sires Make Good

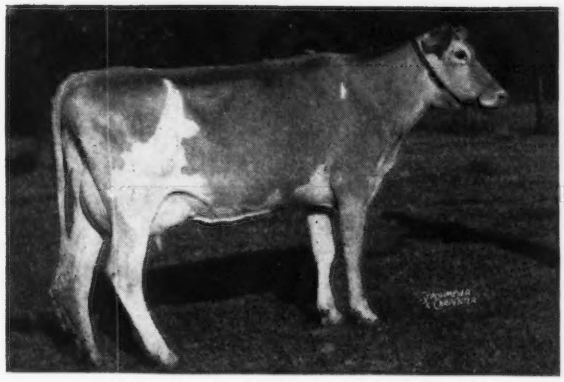

←REX'S BEAUTY OF FAIR FIELD

Sire: MEADOW-GOLD REX ROYAL
Full brother to Hominy Hill Alice, 16707—817—Jr2—365C (3x), Class Leader 8th Place. Daughter of Meadow-Gold Rosabell.

Dam's Sire: MEADOW-GOLD BONNIE FOREMAN
Full brother in blood to Meadow-Gold May Queen, grandam of Rosabell, 14372—733—Jr4—305C (2x), Class Leader 5th Place.

Last January we purchased Beauty from a farm where two Meadow-Gold bulls had been used. She freshened immediately with what Baldy Cole, Michigan Field-man, called one of the greatest udders he had ever seen on a Guernsey two-year-old. While decidedly thin from the start, she will make over 500 lbs. fat this year on 2x milking, and placed 4th in the two-year-old Class at the Michigan State Fair.

At the same time, we purchased Bertha of Fair Field, a five-year-old daughter of Meadow-Gold Bonnie Foreman that will make over 700 lbs. fat on 2x milking this year.

Why not see what a Meadow-Gold bred sire will do for you? We have some sired by a son of Meadow-Gold Rosabell, Hominy Hill Rex.

MEADOW-GOLD GUERNSEYS

FRANK H. ORMSTON — SAINT JOHNS, MICHIGAN

Fairview Farms Sale

Est. M. C. Buckingham, Cornwall, Pennsylvania

APRIL 10, 1948

120 Head • 4 Bulls - 60 Cows - 56 Heifers

All animals born after January, 1943, that are old enough, are vaccinated.

FEDERAL ACCREDITED NO. 37143 . . . STATE BANG'S FREE NO. 6000

Fairview is one of the oldest herds in America. In July, 1869, George Blight imported to Philadelphia a number of Guernseys. Among the purchasers were R. W. Coleman's Heirs and Co., Cornwall, Pennsylvania, from whom Fairview Farm purchased a foundation in 1875. Since then Fairview has never purchased another female.

Fairview has always used the best of bulls, such as, Imp. Antoinette's Governor by Governor of the Chene out of Antoinette's Queen's Prize V; Cornwall of Pencoyd by Imp. Golden Secret; Imp. Dewey's Star; Herdlea Koh-I-Noor by Charlotte's May King out of Governor's Lily of Emerande; Ne Plus Ultra of Edgemere by Ne Plus Ultra 4th out of a 536 lb. daughter of Pencoyd's Golden Secret. In later years, Jalena's Nobly Born by Valor's Nobly Born out of Foremost Jalena, 519—AHI.

The bulls now in use are COLDSPRING'S HARDWICK'S LADDIE (Hardwick's Royal—Coldspring's Lillian, 748—DD), 25 daughters in the sale.

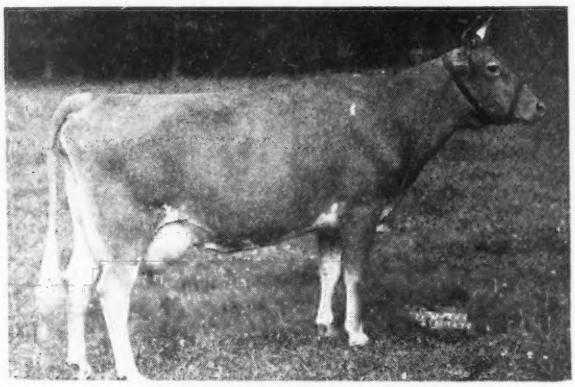

COLDSPRING'S LILLIAN
13639—748—DD
Sire: HELEN'S ROYAL OF HILL GIRT, A. R.
Dam: COLDSPRING'S MAY ROSE, 12670—659—F; 16922—894—A
Also dam of COLDSPRING'S BEAUTY'S LYNN by Coldspring's Beauty's Hardwick (Hardwick's Royal—Vallevue Butterfat Beauty, 619—GG; 831—A; 937—AA, dam of Coldspring's Romulus' Beauty, 746—C, $16,500), their Junior Herd Sire.

QUAIL ROOST DOROTHY'S MAXIM (Quail Roost Maxim Prince—Maxim's Dorothy, 749—D, by High Point Prince Maxim), 25 daughters in the sale. They are outstanding with typical Maxim udders.

FOR CATALOGS WRITE

LOUIS McL. MERRYMAN & SONS • SPARKS, MARYLAND

Van de Kamp's Guernsey Farm

P. O. Box 137, Woodland Hills, California

From Time to Time

WE hope to present to breeders throughout the country, a few of the highlights of our herd, which was established to supply 100% pure bred Guernsey milk for Van de Kamp's Baking products. The ranch and herd, formerly known as the Brant Rancho, was taken over by the Van de Kamp's Dutch Holland Bakers, Inc., in 1943 and has been carried on as one of the largest pure bred herds in the west.

Our cow herd at the present time includes 57 cows that have A. R. records of over 400 lbs. of fat. These 57 cows have 80 records, 61 of which were made in immature classes, and 28 of which were made in triple letter classes. The breakdown is as follows:

1 over 900 lbs.
3 between 800 and 900 lbs.
5 between 700 and 800 lbs.
16 between 600 and 700 lbs.
24 between 500 and 600 lbs.
31 between 400 and 500 lbs.

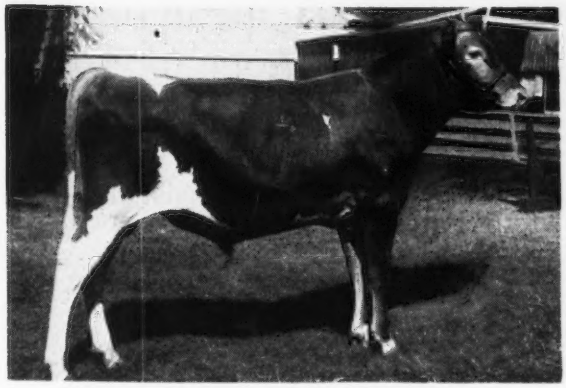

VAN de KAMP PERFORMER'S LAD

In future issues of the Journal we will present a detailed description of the blood lines of these cows and the sires they are being bred to.

During the month of September, we received two honors which we feel are worthy of mention.

It was announced by The American Guernsey Cattle Club that Rancho Joan is the new California State Champion with a record of 13056 lbs. of milk, and 784 lbs. of fat, as a Jr4-year-old, milked 1095 times. She is sired by Santa Cruz Select's Raider and out of Joan of Dormier Farm.

RANCHO JOAN

Van de Kamp's Guernsey Farm had the honor of being the first Guernsey herd to win a blue ribbon at the California State Fair since 1941, when Van de Kamp Performer's Lad won a strong bull calf class to open this year's fair. Lad was both bred and exhibited by us, being sired by Adohr Eldor Performer and out of Frankland Lucretia, that has a record of 563 lbs. of fat in Class D.

VAN DE KAMP'S DUTCH HOLLAND BAKERS, INC., *Owners*

VICTOR GRAY, *Manager* JIM BUTTS, *Herdsman*

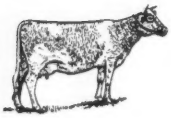

FORGES FARM

INC.

ESTABLISHED 1910

PLYMOUTH 1620 MASSACHUSETTS

Thanksgiving Proclamation from Plymouth, Massachusetts . . .

FORGES FARM hereby Dedicates this Page to give THANKS:

I. To MRS. ARTURO PERALTA RAMOS, HUNTHILL FARM, for excellent judgment in purchasing ENDEAN KINSA, 13580—771—Sr3—365 from FORGES FARM at HARRY PATE'S INVITATIONAL SALE. (She topped the sale at $3,500.)

II. To ARCHIE YOUNG, GREAT ELM FARM, for his fine tribute to FORGES FARM (June 1, Journal) on the performance of GREAT ELM EVELINA, 16011—825—Sr4—365C. She has given us two fine daughters to be retained in our herd, one Forges Belinda, milking over 45 lbs. daily, first lactation. A son by FLYING HORSE PROMISE (3 months) is available to some good herd.

III. To FLYING HORSE FARM for the special full page advertisement (September 15, Journal) on our fine herd sire, FLYING HORSE PROMISE. 20 A. R. daughters, one a Class Leader, 5 over 700, 10 over 600, 24 records average 11268—575, 3 yet unofficial. We believe no bull sold by FLYING HORSE FARM has done better. (We see no reason for a "red face," Corey, just stick out that broad chest.)

IV. For the fine herds FORGES FARM cows have joined during the past year—among others, ROSEWALD FARMS of New Hampshire; MILLAY HOMESTEAD and A. L. HILLMAN of Maine; FLYING HORSE FARM, HIGH HILL FARM and ELL RIVER FARM of Massachusetts; HICKORY HILL FARM of New York, W. D. and D. T. MERRILL and FRANK W. SWAYZE, Jr., of New Jersey; HUNTHILL FARM and A. C. MONROE of Pennsylvania, LANKART FARM and BUD HARDMAN'S GUERNSEY FARM of Texas; and the herd of C. S. W. BURNS of King, Ontario.

V. For the fine A. R. records our cows have made during the year and the creditable showing of FORGES FARM animals at Topsfield, Brockton and the Eastern States Exposition.

VI. For just the great privilege of living here in America.

T. B. AND BANG'S ACCREDITED (Vac.)

FORGES FARM, INC.

BY LOTHROP WITHINGTON, President

THOMAS W. PRENTICE, Manager

Federal Accredited 183139 State Bang's Free 864

MIDVIEW GUERNSEYS
Place in the Show Ring

Winnings at Eight Leading Fairs, 1947:

Twenty-five ~~~~ Championships
Fifty-three ~~~~ Firsts
Thirty ~~~~ Seconds
Twenty-six ~~~~ Thirds

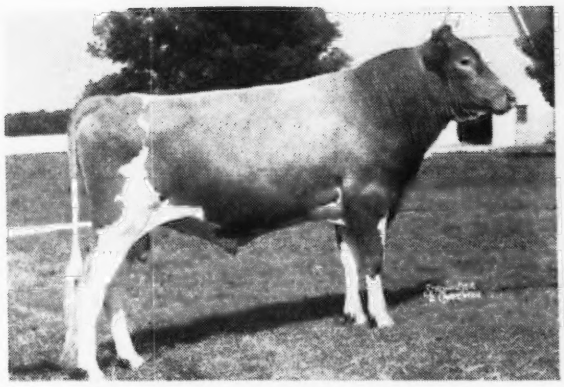

FOREMOST ROYAL VALOR 12TH
Grand Champion — five times
Sire: FOREMOST ROYAL VALOR
Dam: MIDVIEW'S BONNIE

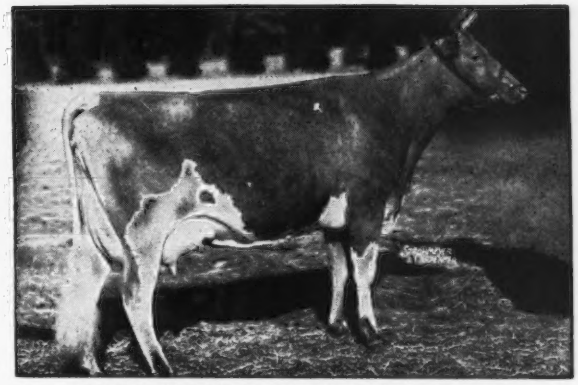

COLDSPRING'S ROMULUS' BEAUTY
Grand Champion, Atlantic Rural Exp.
1st prize udder, Atlantic Rural Exp.
Sire: LANGWATER ROMULUS
Dam: VALLEVUE BUTTERFAT BEAUTY

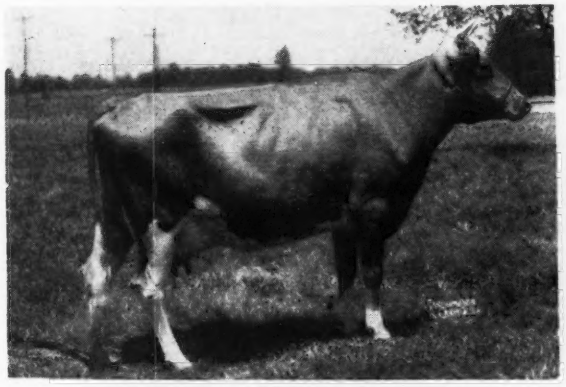

MIDVIEW KING'S LOUISE
First prize, 4-year-old, Atlantic Rural Exp.
Sire: MIDVIEW'S KING
Dam: MIDVIEW'S W. LOUISE

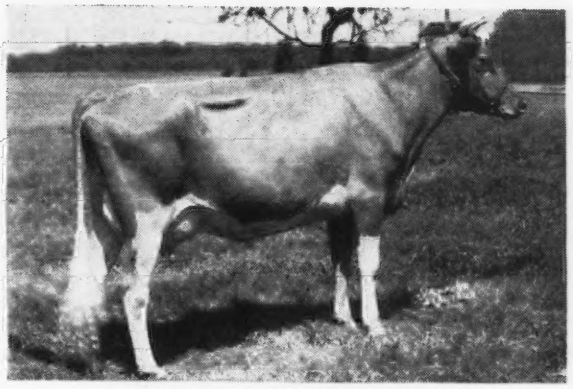

MIDVIEW CHARMER'S QUEEN
Grand Champion, Tenn. State Fair
Sire: LANGWATER CHARMER
Dam: MIDVIEW'S EMMA

Space does not permit us to list in detail all the winnings.
Follow our placings in the Journal.

MIDVIEW FARM • Route 5 • Richmond, Virginia

A. MISTR & SONS, Owners

LOUIS MERRYMAN'S 60th SALE

Maryland State Fair Grounds, Timonium, Maryland

Ten miles north of Baltimore on the York Road, Route 111

100 HEAD **MONDAY. DECEMBER 8, 1947, 11:00 A. M.** **100 HEAD**

10 BULLS **50 COWS** **30 BRED HEIFERS** **10 OPEN HEIFERS**

Many of them vaccinated

This sale will feature fresh cows and springers. If you need milk to keep up your winter average, come to this sale.

Included will be 19 head from the herd of Charles W. Lowe, Mt. Airy, Md. with the bull, McDONALD FARMS FAWN LORD, a 7-year-old son of Foremost Prediction out of Ultra May Flower, 13079—661—A, she the dam of Superb's Flower, 10686—590—G, whose descendants sold for record making prices in the Gardenville Dispersal.

McDONALD FARMS FAWN LORD

HIS PATERNAL SISTER

McDONALD FARMS DELLA (EX.)

13443—565—G; 15700—681—AA

Reserve Champion, D. C. C., 1941, 1st Aged and Grand Champion, Md. and Eastern States, 1947; 2nd Aged, N. G. S., 1947. One daughter, McDonald Farms Fenella, 11465—519—F, classified Excellent, another, McDonald Farms King's Kella, sold for $13,500, a record price for a heifer and has milked over 55 lbs. with first calf at Franchester.

HIS MATERNAL SISTER

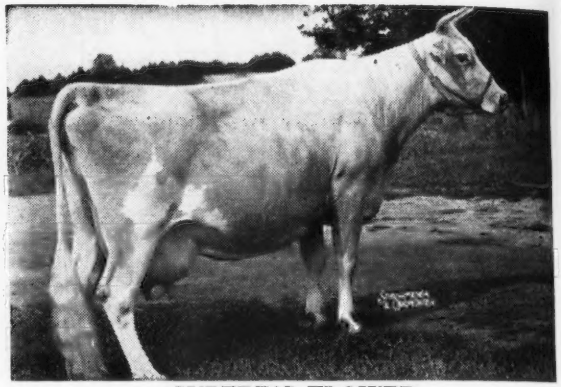

SUPERB'S FLOWER

10686—590—G

1st Produce of Dam, Ind., 1940, D. C. C., 1941.

3 A. R. daughters, 3 P. R. sons

Douglaston Baroness Fairlie, 11877—605—G; 16982—888—C. 2nd 3 years, Mo., N. D. S., Ill., Iowa, 1941.

Douglaston Mary Charlotte, 12354—592—GG; *17143—838—DD. Senior and Grand Champion, Ind., 1938; N. Ind., 1939. Sold for $5,700 in the 1937 Douglaston Manor Sale, she dam of Douglaston King's Charlotte, sold for $11,000 and her son, Gardenville Coronation King, sold for $45,000.

Foremost Idyllis, 11566—652—G. 12 direct descendants on female side sold for $106,075.

A TOP BULL CALF FROM FAIRLAWN — FAIRLAWN ACTOR'S HASSON

Dropped: FEBRUARY 8, 1947

Sire: FAIRLAWN PEERLESS ACTOR

HIS DAM

FAIRLAWN K. HAPPY CHIC (V. G.)

12470—621—Jr2—365C

HIS MATERNAL GRANDAM

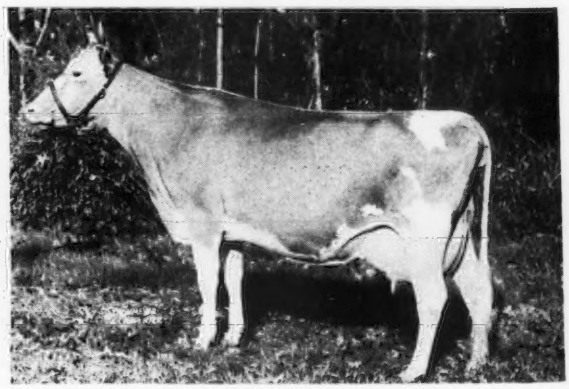

FAIRLAWN CHIC

13739—661—GG; 18472—938—B

F-L-A-S-H: A load of good fresh cows from McDonald Farms.
Don't worry about the weather. The Sales Building is heated and a hot lunch will be served.
Let us know if you wish to consign to the 61st Sale, January 26, 1948 at Maryland State Fair Grounds, Timonium, Md.

FOR CATALOGS WRITE

LOUIS McL. MERRYMAN & SONS, SPARKS, MARYLAND

All the Best of my Breeding Combined into one

THIS CHOICE POLLINIUS - HIS ELLA SON IS

FOR SALE

Send for price and complete pedigree.

Class Leader Production, Great Cows Close-up.

I can recommend this calf.

He is from one of my best female families.

← **GREAT ELM C. H. EARL**
Born: January 25, 1947
Sire: GROTON HOUSE CAESAR'S POLINIUS
(Line-bred to LEVITY and
PALOTTERIE OF HIGH ROCK)

HIS DAM

GREAT ELM HIS ELLA
12772—607—Sr2. Sold to J. W. McCoy, West Chester, Pa., in the 1947 Guernsey Sale for $2,000. On retest, 10201—497—Sr3—246 days. Still on test.

HIS MATERNAL GRANDAM

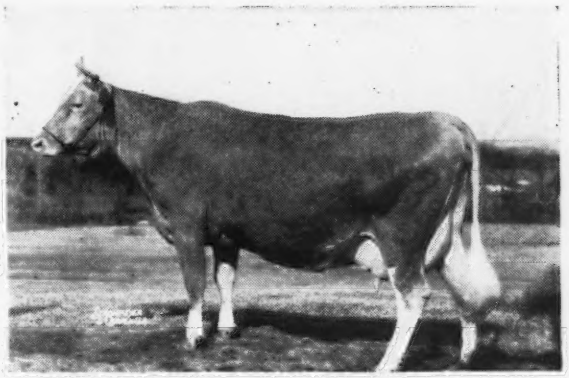

GREAT ELM ELLEN
10815—613—GG; 12405—707—EE; 16272—962—Sr4—365, Class Leader 8th Place; 12947—683—6yrs—305. A maternal sister to Great Elm Evelyn, 10681—552—GHI; 13314—721—EHI.

HIS MATERNAL GREAT GRANDAM

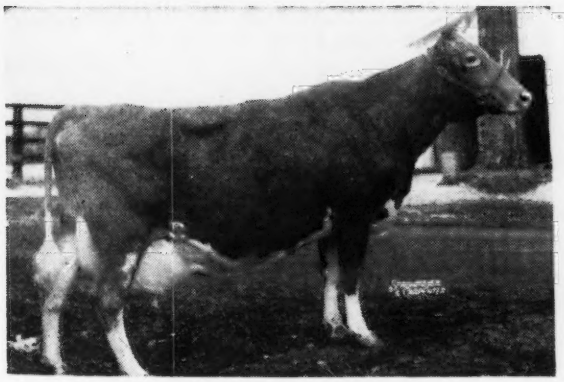

GREAT ELM ETHEL
10173—520—DHI—946 T. M.; 12001—571—AAA—610 T. M.; 15356—764—AA. 10 years old and still a great cow. She is owned by Rosewald Farms, Hillsboro, New Hampshire.

PATERNAL SISTER TO HIS MATERNAL GRANDAM

UDDER OF GREAT ELM GRACE
12499—634—G; 12511—615—C—991 T. M.

SEND FOR PRICE AND COMPLETE PEDIGREE ON THIS WELL-BRED BULL CALF

"Quality does not cost—It pays"

T. B. ACCREDITED N. H. BANG'S ACCREDITED 275

A. J. YOUNG, Proprietor

GREAT ELM FARM

R. F. D. No. 3, Dover, New Hampshire

PINE HILL FARM

KATONAH, NEW YORK
Tel. Katonah 569

"Full many a flower is born to blush unseen, and waste its sweetness on the desert air"

. . . Have you been overlooking this great cow family?

FOR SALE . . . A Dynamo grandson out of one of our best daughters of Caumsett Airman.

His Dam

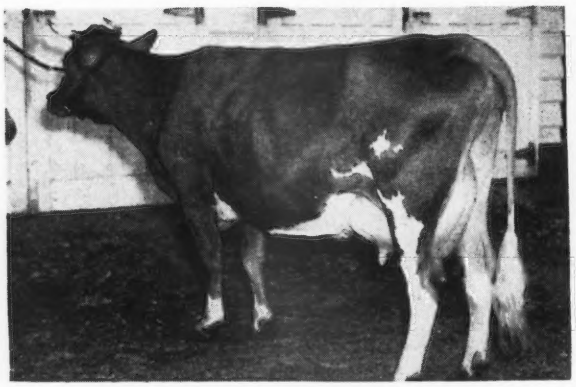

PINE HILL AGNES ADVANCER

11039—470—Jr3—305C—2x (1st calf) fresh milking 55—2x second calf. Pine Hill Agnes Advancer is one of six full brothers and sisters, including Pine Hill Spaceman, our Junior Sire. Also a 3/4 sister to Pine Hill C. A. Imp, 11951—566—Sr2—305C—2x (pending); Pine Hill Agnes, 11500—510—Sr3—305C—2x—(pending) and a 7/8 sister to Pine Hill A. A. F. Agnes, 10146—506—Sr2—305C—2x (pending).

All the above by the great bull, Caumsett Airman, A. R., that has 9 from 10-12000 2x milking.

Grandam

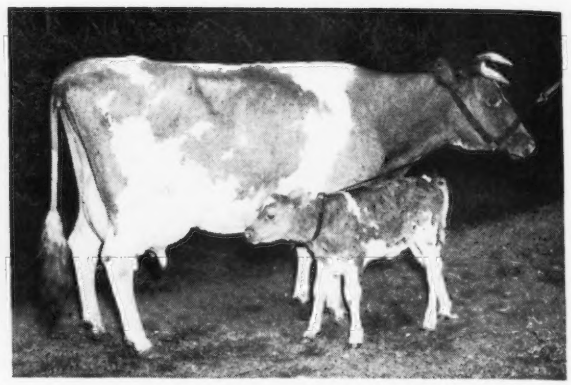

AGNES ADVANCER OF PINE HILL
at 13 years

With her 11th calf (8 heifers). No twins. Old Agnes has 128857—5692 in ten lactations, nine 2x. Fresh again milking 50 lbs.—2x.

Maternal sister to Masher's Agnes of Pine Hill, 11123—602—F—861 T. M. Agnes Princess Anne, 8721—455—FFF. Governor Pride of Pine Hill (S). Foremost of Pine Hill (S), sire of 7 including, 518—EEE, 531—GG, 730 and 605—E, 730—first calf. Old Agnes already has 5 A. R. daughters with records up to 12903—639—Jr4—833 T. M.

We offer bull calf sired by Caumsett Powerhouse, our Dynamo son, and out of Pine Hill Agnes Advancer. The first four daughters of Powerhouse to freshen milked 42—49 lbs. as Jr2-year-olds. They have the right kind of udders.

NATHAN YAKIMOFF — CERTIFIED FOR BANG'S . . . ACCREDITED FOR T. B. — FRANK S. MOFFETT

AVONDALE MILLS DAIRY

Presents . . .

SKY BROOK BRILLIANT LAD
Born: May 11, 1945

Sire:
Quail Roost King Brilliant
3 A. R. daughters
Fanning Fields' Julia
15282—796—EE
(sold for $10,000)
Many other daughters on test.

Dam:
Rose Maxim's Fairy Lady
12869—723—Jr2—365C
Born: May 11, 1945

Quail Roost Maxim King, A. R.
Quail Roost Queen Celeste
14591—677—AA

Quail Roost Maxim's Gem
11232—611—G
12767—646—AA
A daughter of High Point Prince Maxim, A. R.

Rose Maxim, A. R.

Highboy's Fairy Lady
A daughter of Yeoman's Highboy, A. R.

SYLACAUGA, ALABAMA — **AVONDALE MILLS**

LAUREL LOCKS GUERNSEYS

Laurel Locks Dracaena

9904—461—EE

Sire: LAUREL LOCKS VALLEYWOOD

Dam: LAUREL LONGITUDE JOLLY

DONNELL MARSHALL — MILLER C. LONG

Pottstown, Pennsylvania

LONE PINE FARMS

BUCYRUS • OHIO

D. G. ARNOLD, Owner **PERCY L. JONES, Manager**

T. B. Accredited 332839
Bang's Accredited 3437

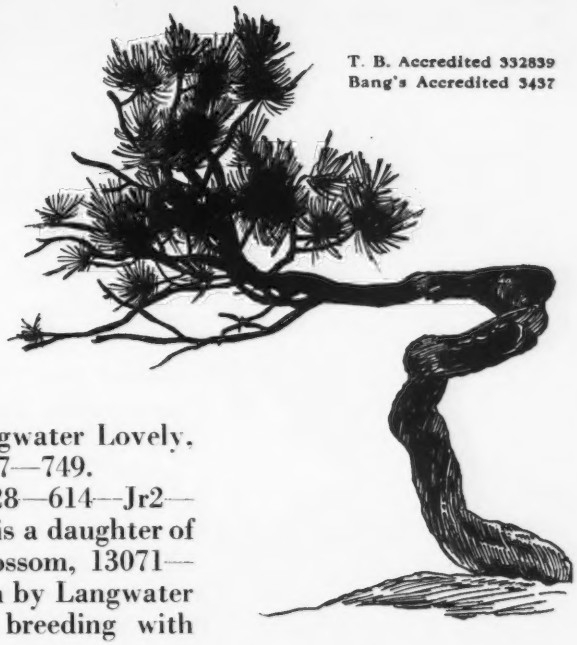

A Preview

In November, two of our best cows will freshen to the service of Langwater Country Squire. He is by Langwater Countryman and out of Langwater Lovely, 11961—636—F. His 7 nearest dams average 14997—749.

The one is Sun-Blest Farms Clover Blossom, 15528—614—Jr2—365C, sold in 1945 Mid-West Sale for $3,500. She is a daughter of Langwater Esquire, out of Holdridge Clover Blossom, 13071—689—G, she by Langwater Columbus and her dam by Langwater Pretor. The calf will be straight Langwater breeding with Countryman as grandsire top and bottom.

The second is that great matron, Raemelton Corking Pansy, 13065—718—D, 14412—733 6yrs—365C, that sold for $4,550 in 1944.

Both of these cows classified Very Good. Both are the kind you would pick for the dam of a herd sire. One or both calves may be bulls, so if your foresight can visualize your herd from 3 to 5 years hence, drop us a line and we will gladly send complete pedigrees and prices.

Maxim . . . Green Meadow Melba

T. B. Accredited 540026
Bang's Free 37

A double His Majesty at Bournedale with an infusion of Green Meadow Melba added.

Riegeldale Emory's Meteor

Born: June 28, 1943

METEOR was Senior and Grand Champion at the South Eastern Fair, 1946. A daughter was 2nd prize Junior calf in the same show.

Nejasco FARM
Registered Guernseys

DR. GRADY N. COKER, Owner **SHALT L. COKER, Manager**

CANTON, GEORGIA

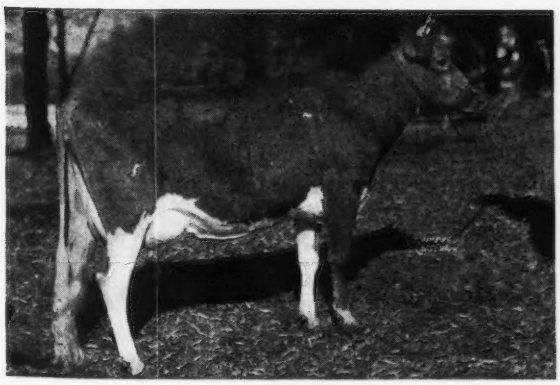

← HIS DAM

RIEGELDALE MAJESTY'S META
12464—658—D
A full sister to Riegeldale Majesty's Bonnie, 12183—634—EE.

METEOR is a double grandson of His Majesty of Bournedale, A. R., 41 A. R. daughters, 12 P. R. sons. 2 over 900, 5 over 700, 14 over 600, 1 Class Leader.

METEOR is by Riegeldale Melba's Emory ($30,000) a son of His Majesty and out of Green Meadow Melba, World Record, Sr2-year-old. (8 daughters—6 A. R., 2 sons—1 A. R.)

METEOR sons are now for sale. We will also sell a few choice cows or bred heifers.

SECOND DAIRYLAND SALE

Waukesha, Wisconsin Sales Pavilion

Saturday, November 29, at 10 A. M.

125 HEAD

15 BULLS - 60 COWS (fresh and close springers) **- 25 BRED HEIFERS - 25 OPEN HEIFERS**

All from Clean Herds and Many Vaccinated

Including the entire herd of W. T. Hawkins, Marhawk Farm, Batavia, Illinois. T. B. and Bang's clean. All younger cattle vaccinated. Approximately 66 head including 53 females, 3 bulls of serviceable age, 10 bull calves. Mr. Hawkins just sold his farm and this is a complete dispersal. He has been making a number of creditable records. All cows on test or have A. R. records. 7 made over 600 lbs. fat on 2x.

In Sale

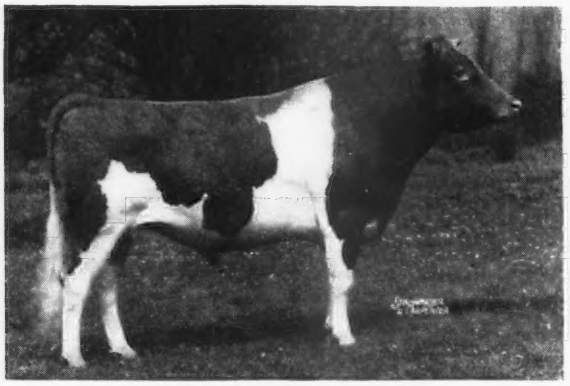

ROCK CREEK ROYAL

In Sale with 5 Daughters

Dropped: May 2, 1940

7 A. R. daughters including

Rock Creek Rosebud—9773—564—4G; 9456—566—Sr3—305C—3x
Rock Creek Princess— 10975—545—GGG
Rock Creek Royal Sue— 11098—529—G
Rock Creek Royal's Honor—11768—526—G
Rock Creek Rola—10968—509—G

Sire: GREEN MEADOW ROYAL, A. R.

Dam: MERRY TOP'S ARTLESS
12592—616—F; 11884—588—AAA
13599—696—A; 14466—717—A
17370—844—A (made at 13 years.)

Senior and Grand Champion, No. Ill. Parish Show.
Sold at 16 years for $2,100, record price for a cow her age, still alive, and maternal sister to Royal Artless of Hill Girt, 855—AA; Excellent.

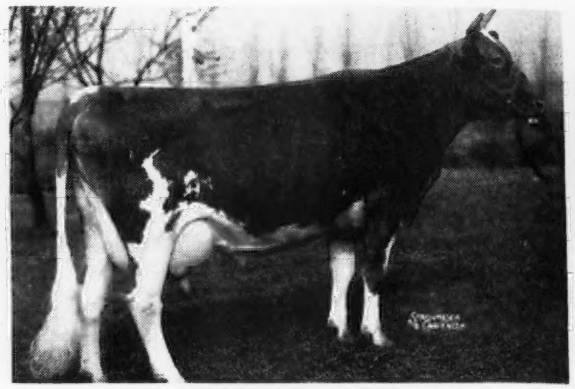

REX'S FRANCES

10319—504—GGG; 13486—717—E
13136—629—AAA; 16369—814—AA

Sire: BOURNEDALE REX, A. R.

Dam: FRANCES OF WHITE FARMS
13740—750—G

By Langwater Africander. Dam of ROCK CREEK PRETOR by Langwater Pretor in the sale with 11 daughters.

A FEATURE WILL BE

8 daughters of Green Meads Benefactor
11 daughters of Rock Creek Pretor
5 daughters of Boulder Bridge Dividend
5 daughters of Rock Creek Royal

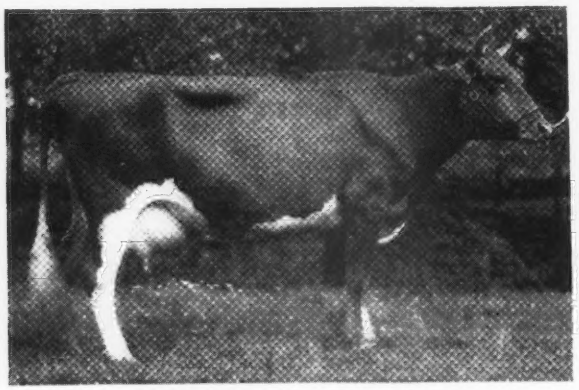

FARMHILL R. JEANNINE

*13208—580—FFF; *20769—900—D

Sire: GREEN MEADOW ROYAL, A. R.

Dam: JEANNETTE OF FARMHILL
13947—630—GG; *18379—819—CC
Paternal sister to Rock Creek Royal

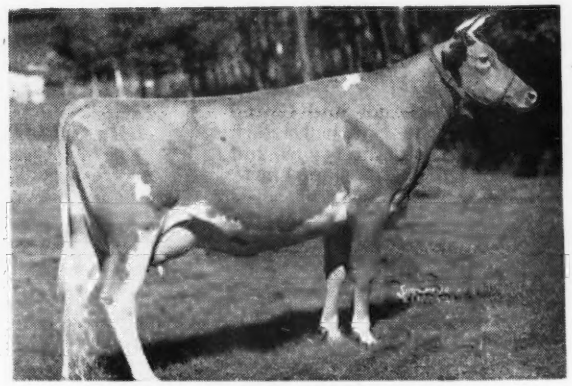

GREEN MEADS QUEEN ALOMA

13512—622—GG; 15059—680—DD
Classified Very Good

Sire: LANGWATER KING OF THE MEADS

Dam: GREEN MEADS THEDA AMELIA
10104—538—G; 14583—722—AA

Dam of GREEN MEADS BENEFACTOR by Langwater County Squire in the sale with 8 daughters.

Everything in the Marhawk Farm herd under 4 years of age is vaccinated.
Sale includes 11 aged cows, 5 second calf heifers, 9 first calf heifers, 13 bred, 15 open heifers.

FOR CATALOGS WRITE

LOUIS McL. MERRYMAN & SONS • SPARKS, MARYLAND

ESQUIRE

SUN-BLEST FARMS

sets the style at our farm

His daughters produce

MILK • MILK • MILK

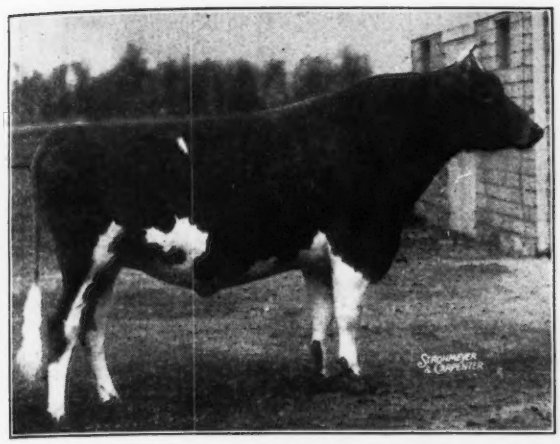

◀ LANGWATER ESQUIRE

Now on A. R. Sire

6 A. R. daughters (see below) others on test. **ALL** have made over 11867 pounds of milk as Junior 2-year-olds. Four have made over 14275 pounds of milk. Three have made over 15227 pounds of milk.

Esquire daughters milk . . . They are pail fillers and eye fillers. Clover Blossom went through the 1946 Mid-West Sale and still finished with 15528 lbs. milk and 614 lbs. fat as a Jr2-year-old (365C). She sold for $3,500.

TYPICAL ESQUIRE DAUGHTERS

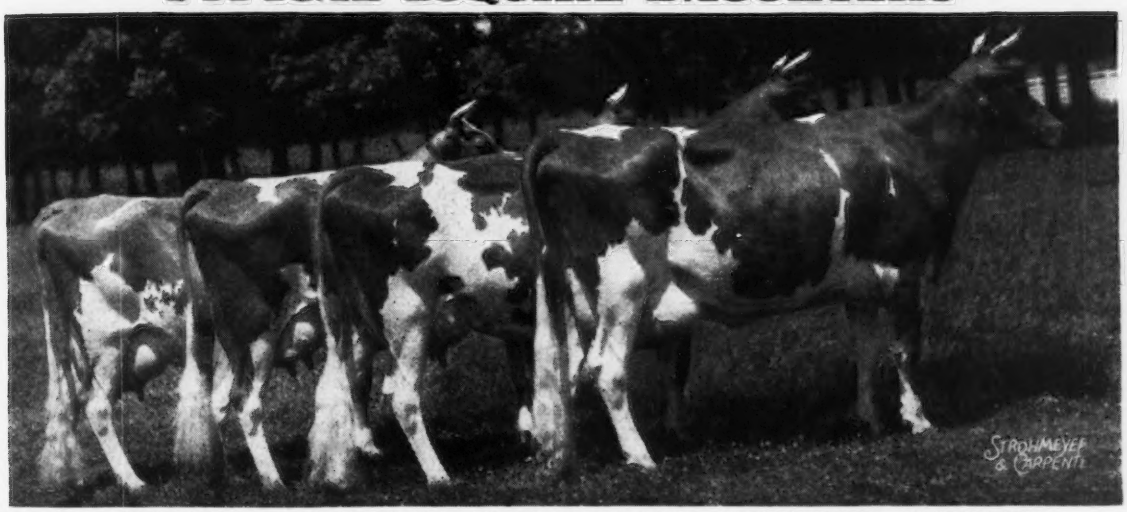

Reading Left to Right SUN-BLEST FARMS HONEY—RAINDROP—CHARLOTTE—COQUETTE.

Here are the first 6 Esquire daughters—unselected—that were born and raised on our farm.

THEY PRODUCE

	MILK	FAT	AGE
SUN-BLEST FARMS SNOWBIRD	15227	694	Jr2 (365C)
SUN-BLEST FARMS COTTIE	11867	509	Jr2 (365)
SUN-BLEST FARMS CLOVER BLOSSOM	15528	614	Jr2 (365C)
SUN-BLEST FARMS COQUETTE	12256	539	Jr2 (365C)
SUN-BLEST FARMS HONEY	14275	668	Jr2 (365C)
SUN-BLEST FARMS SNOWFLAKE	15414	628	Jr2 (365C)
AVERAGE	10495	609	all Jr2-year-olsd

We are proud of our Esquires. They come through for us and we feel confident they will do the same for you. **Check our bull list. We can usually offer a choice bull calf rich in ESQUIRE inheritance.**

• • • • • • • • • • •

T. B. Accredited No. 469693

Bang's Free No. 8909

H. F. KRIMENDAHL, Owner GAYLE BOWEN, Farm Manager
ED. HANLEY, Herdsman

CELINA, OHIO

We will Sell

Wey Acres Honesty's Roger

Born: December 27, 1939

Sire: LANGWATER GRANDEE, A. R.

Dam: WEY ACRES DONALD'S HONESTY 10708—577—G

A full sister to Roger recently finished with 12333—545—Jr2. A maternal sister sold in the 1947 Curtiss Candy Sale to Sanitary Farm Dairies, Inc., St. Paul, Minn., for $1,000.

Roger is ready for immediate service. He has done an excellent job here and we feel confident he will do the same for you.

Plan a visit to our farm and see the ROGER Get. He is priced for immediate sale. Send for complete pedigree.

TUCK-A-WAY FARM

Chippewa Falls, Wisconsin

WALTER A. LEBEIS, Owner

An Ansel Son will Suit You

CURTISS CANDY C. ANSEL

Sire: MAPLE LANE CHALLENGER, A. R., a son or Saugerties Africander, A. R.

Dam: JONACRE DIPPER, 10943—608—DD
A daughter of Bournedale La Noce's Ambition out of Sedgley Ultimas Dipper, 13784—720—AA.

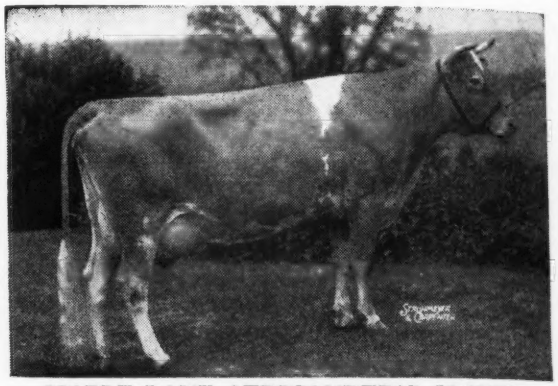

MAPLE LANE AFRICANDER'S JACKIE
17715—908—CC; 18616—904—AA

We are offering this great bull and several sons for immediate sale—write us.

GOLDEN MEADS

T. B. ACCREDITED . . . BANG'S FREE

GEORGE W. HARRISON & SON, Owners

FOND DU LAC **WISCONSIN**

VANITY FARM

presenting

The Joyce Family

JOYCE OF VANITY
10655—574—AA
Classified Very Good at 15 years
3 A. R. daughters

Sire: LUXERIN STEADFAST'S KNIGHT
3 A. R. daughters
Hope of Vanity, 637—AA
Ada of Mackford Prairie, 460—D

Dam: DUPLICATE OF VANITY, full sister to Nora of Vanity, 533—A

SPOT OF VANITY, 648—AA
Classified Excellent at 12 years

PRIDE OF VANITY
792—Sr2—365C, 10th Place

JOY OF VANITY, 674—B
Classified Very Good

2 granddaughters, Very Good; 1 granddaughter, 1 great granddaughter, Good Plus (pending).

Joyce is due to calve in January, to service of Luxerin Forward. If a bull, it will be for sale.

VANITY DAIRY

A. J. CHAPIN, OWNER

Route 2, Brandon, Wisconsin

Boulder Bridge Pennant

Born: FEBRUARY 1, 1943

Sire: **Boulder Bridge Distinction, A. R.,** a son of Wyebrook Matchless, A. R., out of Beda's Milvia of Island Farm, 12717—583—GG, 14226—641—A.

Dam: **Barbara's Josie of Smithdale** 14035—700—BB
A daughter of Glencliff Noble La Poe, A. R.
6 A. R. daughters, all over 616 lbs. fat.

Pennant's Paternal Grandsire

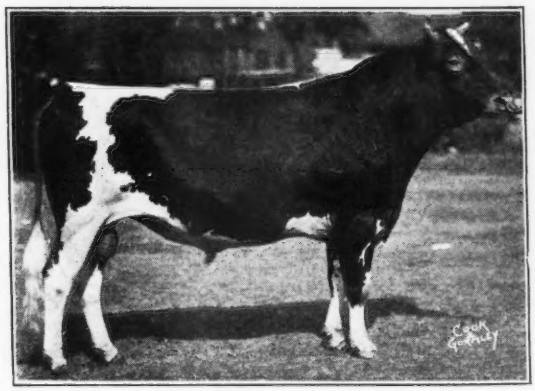

WYEBROOK MATCHLESS, A. R.
Sr. & Gr. Ch., Iowa, Ill., Wis., National Dairy Show & D. C. C. and Minn., 1936.

His first daughters now milking well.
We can offer sons of PENNANT now.
Address correspondence to

Jefferson County Guernsey Breeders' Association
FORT ATKINSON, WISCONSIN

Proved Outstanding Once and We Believe Still a Good Thing . . .

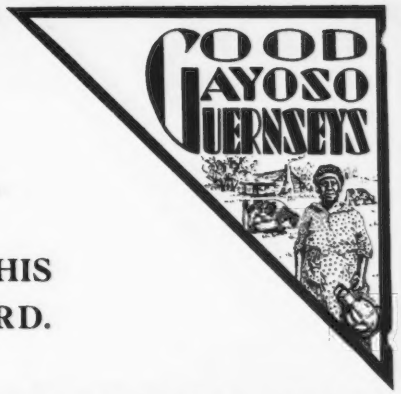

THAT IS WHY WE BROUGHT SOME OF THIS PROVED BLOOD BACK INTO OUR HERD.

We consider ourselves fortunate at Gayoso to secure this double WOODBINE'S KING OF BEECHWOOD—LANGWATER ACTOR Bull. It is our plan to add a little of this proved blood to some of the great cows that were bought when this herd was assembled.

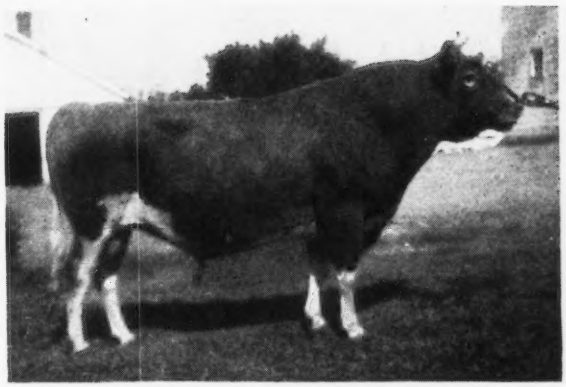

(AMATEUR SNAPSHOT)

Here He Is–bought in dam from Gayoso

◀ **DOUGHERTY'S KING ACTOR**

Born: April 29, 1942

Line-bred to the proved sires WOODBINE'S KING OF BEECHWOOD and LANGWATER ACTOR top and bottom.

KING ACTOR combines a combination of inheritance that has proved itself both at the pail and in the show ring.

◀ **Winning Get of Woodbine's King of Beechwood. Sire of the winning Get of Sire, winning Production Get, Produce of Dam at the 1936 National Dairy Show.**

ALL are out of daughters of Langwater Actor that sired the winning Proved Get at the 1927 National Dairy Show.

ACTOR—WOODBINE'S KING OF BEECHWOOD A COMBINATION THAT HAS ALWAYS STOOD FOR SHOW RING WINNERS—PAIL FILLERS AND THIS IS VERY IMPORTANT.

HIS SIRE

GAYOSO INA MAY'S KING
A son of Woodbine's King of Beechwood out of an A. R. daughter of Langwater Actor.

HIS DAM

GAYOSO FAIR LADY
14615—708—Sr2 (365)

HIS PATERNAL GRANDAM AND MATERNAL GREAT GREAT GRANDAM

LANGWATER WOODBINE
At 7 years of age. A great producing A. R. daughter of Imp. Itchen May King.

We are pleased to bring some of this proved inheritance back into our herd.

GAYOSO FARMS • *Horn Lake, Mississippi*

(On Highway 51. 14 miles South of Memphis)

WILLIAM R. KENT & ASSOCIATES, Owners — ED LOONEY, Herdsman — R. F. MURRAY, Manager

What the Cows are Doing

October Tester's Report on 24 A. R. Cows

	Milk	Test	Fat	Lac.	Mo. Age	Credits to date 9-30-47	
1. Arden's Maxim Daisy	29.7	5.083	1.6875	10	5yrs—365	10056—468	239 days
2. Bright King's May Rose	37.2	4.419	1.6437	10	5yrs—365	13355—530	258 days
3. Croasdaile Princess Polly	33.2	5.083	1.6875	3	6yrs	2148—99	52 days
4. Edisto Farms Ettie	31.4	4.328	1.3590	2	Jr2—365	1119—47	34 days
5. Fairlawn F. P. Irome	37.6	4.899	1.8422	10	Jr2—365	11022—494	252 days
6. Fairlawn Maxim's Eyre	39.2	5.286	2.0720	5	6yrs—365	6624—330	132 days
7. Fairlawn Maxim's Galia	45.1	5.505	2.4826	1	5yrs		
8. Fairlawn Maxim's Happy Girl	44.2	5.281	2.3344	1	4yrs		
9. Fanning Fields Inez	27.8	4.859	1.3508	8	6yrs—365	9865—399	214 days
10. Fanning Fields Irene	45.3	4.992	2.2614	9	6yrs—365	13291—581	232 days
11. Fanning Fields Joy	41.1	4.241	1.7387	5	5yrs—305 (3x)	5883—253	120 days
12. Fanning Fields Kamile	42.5	4.800	2.0402	6	Sr4—365	11580—486	189 days
13. Fanning Fields Koquette	29.2	4.793	1.3966	9	Jr4—365	10011—429	198 days
14. Fanning Fields Kyola	19.3	4.372	1.8283	10	Sr4—365	9660—428	229 days
15. Fanning Fields Maxim Martha	43.3	5.719	2.4719	1	3yrs		
16. Fanning Field Maxim Niobe	32.3	5.032	1.6252	5	Jr2—365	4460—202	121 days
17. Hillandale Kitty	25.0	4.630	1.1575	1	3yrs		
18. Maybell of Connemara Farm	41.3	4.742	1.9584	7	10yrs—365	10194—450	204 days
19. P. V. Benjamine Bela	29.9	5.408	1.6169	10	Jr3—365	9615—469	249 days
20. Quinton Stock Farms Bonnie	35.4	5.136	1.7668	9	Jr2—365	9210—389	232 days
21. Riegeldale Ferdinand's Deborah	18.4	5.884	1.0827	12	5yrs—365	11825—640	316 days
22. Riegeldale Mck. Becky	25.7	5.296	1.3610	6	7yrs—365	6955—307	162 days
23. Ruayne Lady Rena	30.2	5.338	1.6120	2	7yrs		
24. Roughwood Camile	31.0	5.033	1.5603	9	10yrs—365	12524—527	223 days

10 miles from Hendersonville, out Kanuga Road

DAVID KEMP, President — T. B. Accredited . . . Bang's Free — IVAN W. BYERS, Manager

Why Not Act Today - Send for Price

HUNTERDALE FARMS OFFER
UNUSUAL OPPORTUNITY TO BUY
NICELY BRED BULL CALF
THAT COMBINES ALL THE
ESSENTIAL THINGS THAT ARE
REQUIRED IN YOUR NEXT HERD SIRE.
DAM IS FROM A PROVED FAMILY.
ANCESTORS TOP AND BOTTOM PROVED.
LET'S NOT OVERLOOK THIS ONE
ESPECIALLY PLEASING AND WELL-BRED.

Complete Information and Pedigree Gladly Furnished upon Request

THIS IS ONE OF THE BEST BULL CALVES WE HAVE OFFERED

T. B. ACCREDITED NO. 545113—BANG'S FREE NO. 1049

HUNTERDALE FARM • **Franklin, Virginia**
(3 miles out on Highway 641)

W. H. SCOTT, Owner — Address Correspondence to GORDON W. BRIDGES, Manager

Butterfat - Holliston - Traveler - Prediction

That's what you will find when you study the pedigrees of Butterton Guernseys

Follow the MASTER—VALMONT cross at our farm.
It is a nick that is clicking . . .

MAY ROSE—BUTTERFAT BACKGROUND

We have been breeding our Butterfat cows by Hilltop Butterfat Prince and Butterfat Flower Boy with our Holliston—Prediction bred sires.

We can now offer your choice of two well-bred bull calves out of cows that have demonstrated their ability at the pail and proved their worth as brood cows.

SEND FOR PRICE AND PEDIGREE TODAY.

BUTTERTON GUERNSEY FARM

Farm located 15 miles east of Fresno on U. S. Highway 180

W. B. DOTY — P. O. BOX 88, FRESNO, CALIFORNIA

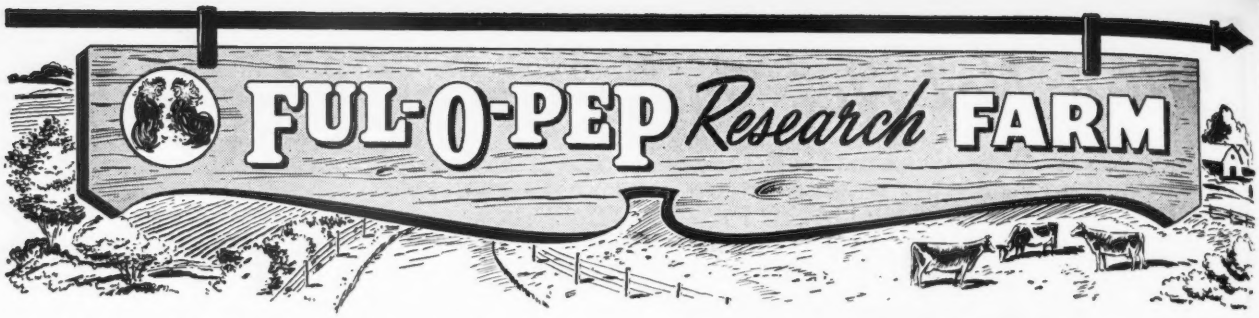

Great Cow Families Top and Bottom

McDonald Farms Pre Lodestar

Dropped: March 28, 1946

Dam

McDONALD FARMS FAIR LADY
10943—629—EE
Classified Very good (high)
Dam of Our Junior Sire—LODESTAR
Also dam of McDonald Farms Prediction, sire of LODESTAR

Paternal Grandam

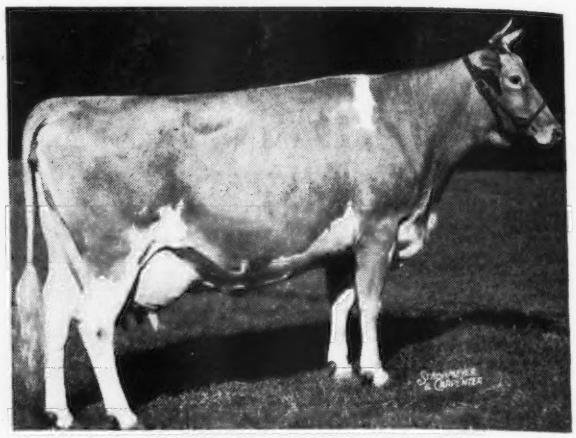

VALLEYWOOD HARRIET
14233—781—CC
1st Aged Cow, D. C. C., 2nd Aged Cow, N. D. S., 1938. Dam of Valleywood Valiant Hero ($3,800) Gr. Champ., N. D. S., 1940.

Maternal Grandam

DOUGLASTON LADY MARY
5 A. R. daughters:
McDonald Farms Delores
12606—709—G
Classified Very Good
McDonald Farms Edwina
10014—533—G
McDonald Farms Fair Lady
10943—629—EE
Classified Very Good (high)
McDonald Farms Gay Mary
12073—659—Sr4—365 (pending)
Classified Very Good, high (pending)
Full sister to Lodestar
McDonald Farms Happy Lady
10834—586—GG
Classified Good Plus

Maternal Grandam

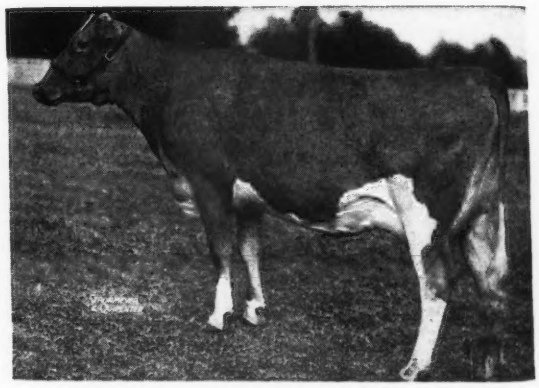

10445—637—G, 11040—633—DD
Classified Very Good (high)

PRE LODESTAR combines all this + a double Prediction cross.

NOT ONCE—BUT TWICE TO PREDICTION and the Faithful line added for good measure.

FUL-O-PEP *Research* FARM
THE QUAKER OATS COMPANY
BARRINGTON, ILLINOIS

IOWA Guernseys

Acker's Acres
WATERLOO, IOWA

They're **Tops** and **Coming Through**

Woodacres Queen Vivacious
On test 170 days—237 lbs. fat—2x
Sire: McDonald Farms Steadfast King
Dam: Woodacres Royal Vivacious
13252—599—Jr3—365. On retest.

Gaylord's Golden Gem
Sire: Langwater County Squire, A. R.
Dam: Gaylord's Generous
11551—609—E
14064—705—AA

Highland Place Sarah
Due: October 31, 1947 to Lynbrook Precept's Fame
Sire: Highcroft Disraeli
Dam: Patsy of Wynola
400 lbs. fat C. T. A., 19 yrs. old—14 registered calves.

We were pleased to add these tops to our young herd. Keep an eye on them. Bull calves out of cows like these by our sire, Meadow Lodge Monitor. Inquire today.

Visitors always welcome.

FEDERAL ACCREDITED — BANG'S FREE

Dr. W. H. Acker, Owner Hayden Matthys, Herdsman

Lynbrook Percept's Fame
The best combination of Coronation—Cherub breeding.

Sire: Coronation Fame. 1st prize 2 years and under 3, Oklahoma, 1945; 1st prize 2 years, Ark., Okla., 1945; Sr. & Gr. Champ., Ark., Okla., 1945. Sired by Coronation Majesty.

His Paternal Grandam

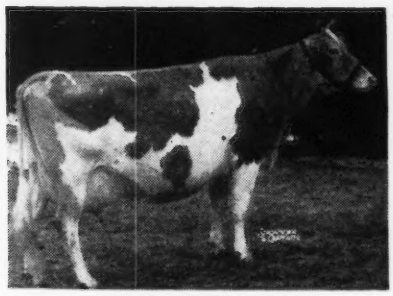

CORONATION MELBA
13001—804—GG, 2 A. R. daughters. She out of Green Meadow Melba, 15342—963—Sr2—365C—World Record.

Dam: **Achievement's Precept**, 11217—570—GG; 14060—723—BB; 15349—777—AA.

Good individual sons of Precept for Sale.

THE PINES
EUSTIS GOLINVAUX, Owner **Waterloo, Iowa**

OLD FARMSTEAD
Presents . . . Our Junior Herd Sire
McDONALD FARMS HIGH LAD
3 nearest dams average 13297—673

Sire: McDONALD FARMS HIGHTIME
His first 4 daughters on test should make over 600 lbs. fat as Jr2-year-olds. A son of Foremost Prediction, A. R. (8 Excellent daughters) and out of Walnut's Ella's Pansy, 12973—661—AA (Classified Excellent).

Dam: ROCKINGHAM MAY PRINCESS, 12323—673—A.
2 A. R. sons—2 A. R. daughters.

High Lad will be bred to many of our best cows.

HOMER S. FIKE & SON **WATERLOO, IOWA**

LINE-BRED DICTATORS
Our entire herd is line-bred to the proved sire—Dunwalke Dictator

A Brood Cow

AMATEUR SNAPSHOT

KENFLEUR'S DICTA DOVE
11157—622—AHI; 12802—698—AHI; 12343—631—10yrs—HIR
2 A. R. daughters, another on test

CLERMONT DOUBLE DICTA
8687—437—6yrs—HIR; 10132—505—AHI; 11297—574—CHI

CLERMONT DICTA DOREEN
8186—423—EHI; 9166—492—CHI

CLERMONT DICTA DIANA
9168—455—Sr2—338 days

Diana is typical of the daughters of Kenfleur Rose's Reflector. They are good producers and the right sort.

We have an especially pleasing Reflector son out of one of our best female lines for sale at this time.

Write us today for price and pedigree.

CLERMONT FARM
GUERNSEY CATTLE

JERRY SPENCER, Owner
2 Miles North of Clermont on U. S. 18 **CLERMONT, IOWA**

WEY ACRES DIADEM
Sire: **Langwater Diadem, A. R.,** a son of Langwater Pharaoh, A. R. Former herd sire at Meadow Lodge Farms, Oklahoma City, Oklahoma.

Dam: **Meadow Lodge Rex's Lady,** 11974—648—GG, a daughter of Bournedale Rex, A. R.

We can offer sons of Diadem out of our best record cows.

SEND FOR PRICE AND FULL DETAILS

LEON FRANTZ, Owner **GRAND JUNCTION, IOWA**

KAY COUNTY
Guernsey Breeders' Association

CONSIGNMENT SALE

Monday, December 8, 1947—Starting at 1 P. M.
Newkirk Community Building—Newkirk, Okla.

35 Females • 4 Bulls

5 selected open heifers—limited to 4-H & F. F. A.

These animals are right and merit your consideration.
They have type, quality and production.

CONSIGNORS :

GAYLORD, E. K.: Gaylord Guernsey Farm, Oklahoma City, Oklahoma
GRIGGS, CHAS.: Golden Dew Guernsey Farm, Mustang, Oklahoma
GEURKINK, WALTER: Route 2, Chickasha, Oklahoma
HAYES, KENT B.: Meadow Lodge Farm, Oklahoma City, Oklahoma
WOODS, MORT: Primrose Farm, Ardmore, Oklahoma
OVEN, JERRY: Oven Guernsey Farm, Enid, Oklahoma
HARDEN, J. B.: Sunbright Farm, Ponca City, Oklahoma
BROOKS, GROVER C.: Newkirk, Oklahoma
EISENHAUER, CARL: Newkirk, Oklahoma
EISENHAUER, H. F.: Newkirk, Oklahoma
EISENHAUER, CHAS.: Newkirk, Oklahoma
RITCHIE, R. R.: Blackwell, Oklahoma

For catalogs write : **W. R. Hutchinson, Newkirk, Oklahoma**

R-LANE FARMS • Bassett, Wisconsin

Home of Model Guernseys

HERD SIRES

GREEN MEADS PROUD GALLANT
Dam: GREEN MEADS GREEN SNOWFLAKE
10510—601—GG
11362—614—B

ST. JAMES PHILOSOPHER'S NATHAN
Dam: ST. JAMES PRINCE'S NAN
13151—613—FF
13880—625—AA
17652—863—BB
Gr. Champ., Wis., 1944

JUNIOR HERD SIRES

SIERRA MANOR MAGNET
Dam: MAPLE LANE MONARCH'S FASHION
11826—726—G
16085—926—CC

R. LANE'S CUSTOM-BUILT
Dam: GORDONDALE FAYETTE
10038—552—5yrs—365C
1st prize bull calf, Ill., Iowa, 1946.
A double grandson of Gallant.

Consigned . . . 2nd Dairyland Sale, Waukesha, Wisconsin

SATURDAY, NOVEMBER 29, 1947

1. . . . **R. LANE'S NETTIE MAY** Born: January 22, 1946.
A granddaughter of Green Meads Proud Gallant and out of Neita of Wache-Etcha, 9803—476—DD. Nettie May is bred to Our Junior Sire—Sierra Manor Magnet (see above).

2. . . . **R. LANE'S MILKYWAY** Born: February 21, 1945.
She is by Kitchener Minute Man that is out of Gem of Kitchener with the following records: 12226—683—FF; 13931—770—DD; 17683—801—A; 17634—997—7yrs—365C; 17785—1035—8yrs—365C.

At Home . . . A choice selection of bull calves for sale. Write for information.

J. H. RUSTMAN, Owner T. B. ACCREDITED . . . BANG'S FREE **ROY SEITZ, Manager**

On the Shore of Lake Ontario

Open Hearth Farms

Lake Road, Ontario, N. Y.

SIRE:
GREEN MEADS
MISCHIEF

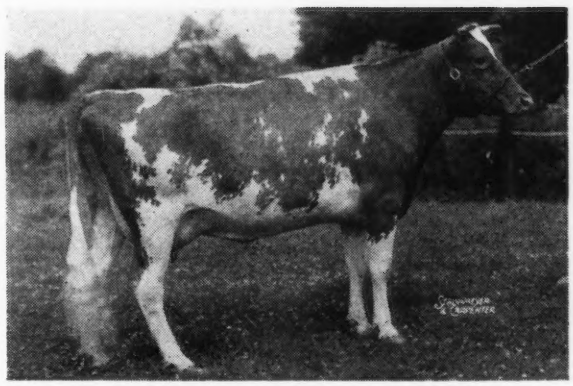

DAM:
BARBIAN PROKEDA
10372—555—FF

BARBIAN'S MIKEDA
10310—452—Jr4—305—3x in 258 days

Barbian's Mikeda was 1st and Senior and Grand Champion at Monroe County Fair, 1st and Senior and Grand Champion at the Great Palmyra Fair. She also was Grand Champion over all Dairy breeds at the same show. Mikeda was 1st and Senior and Grand Champion at the New York State Beef and Dairy Cattle Show. Also 1st, 3 and under 5 at the Eastern States Exposition in 1947. We are retaining her son that was 1st Bull Calf at the Great Palmyra Show. We have 2 bull calves to offer out of real brood cows. Priced right. Visitors welcome.

T. B. ACCREDITED...BANG'S APPROVED VACCINATED

A. S. BLANCHARD, Owner

C. M. HEPBURN, Manager

Superior Blood Is Carrying On In Our Herd . . .

Congratulations . . . FRED C. GLEASON, TAMARACK FARM, SODUS, MICHIGAN, upon breeding such a sire as **SUPERIOR OF TAMARACK RIDGE, A. R.**

The 2nd and 3rd place four-year-olds and the third place 3-year-old at this year's National Guernsey Show were all by Superior of Tamarack Ridge.

This SUPERIOR blood has played and will continue to play an important part in our herd.

We have several daughters in our herd and

MEADOW LANE SUPERIOR

A son of Superior of Tamarack Ridge, A. R., and out of the great proved brood cow, Pansy's Patsy of Meadow Lane, is carrying on in our herd.

MEADOW LANE SUPERIOR'S DAM

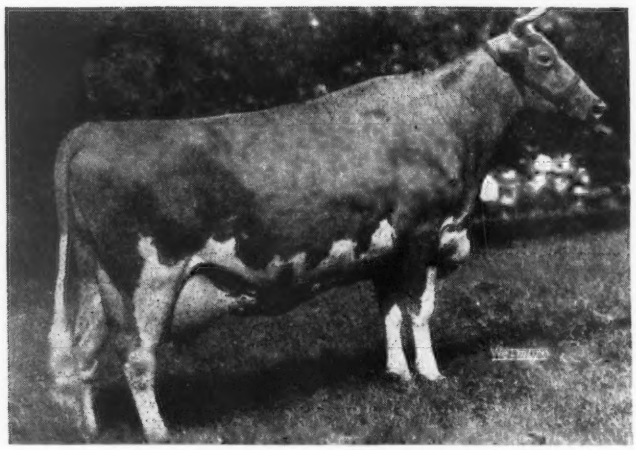

Pansy's Patsy of Meadow Lane
7874—417—GHI—665 T. M.
13237—694—EHI—730 T. M.
13731—751—CHI—722 T. M.
13265—679—AHI—871 T. M.

Topped the 1946 Mid-West Sale at $6,200. She and her two daughters—both full sisters to our bull—**all** classified Excellent and are now owned by Curtiss Candy Company, Cary, Illinois.

Our herd combines the blood of our two proved sires—SUPERIOR OF TAMARACK RIDGE and ROSE'S KING OF MEADOW LANE. Our Junior sires are by these two bulls and both are linebred to Pansy's Patsy of Meadow Lane (see above).

Why not write us for a list of available bull calves. If you want proved inheritance we feel confident a MEADOW LANE bred bull will have the breeding and inheritance to do the job for you.

HUDSON BROTHERS
Owners

• **MEADOW LANE FARM**
Berrien Center, Michigan

Eth-Mead

GUERNSEY FARMS

NORTHVILLE, MICHIGAN

Bang's and T. B. Accredited

These Three

Green Meadow—Coronation-bred bulls are being used in our herd

ETH-MEAD F. R. CORONATION KING, a son of Coronation Forester, A. R. and out of Meadow-Gold Blanchette, 11572—666—AA, 10683—624—BB, a daughter of Green Meadow Foreman, A. R., being bred to Forester daughters.

DOUGLASTON BARON RAEINIER, a son of Douglaston Crown Prince, A. R. and out of Douglaston King's Christine, 13512—711—D, a daughter of Douglaston Coronation King, he by Green Meadow Coronation King. Raeinier has five full sisters with 818—A; 805—6yrs.—305 (pending); 610—GG; 598—F; 467—GG.

ETH-MEAD EMORY'S MAJESTY, a son of Riegeldale Melba's Emory, A. R., sold for $30,000, and out of Riegeldale King's Fannie, 11575—547—Jr2—365C, on retest as Jr3—365C, will make 700 lbs. fat. A daughter of Riegeldale Coronation King. Five half sisters of Fannie sold for an average of $8,600.

"Tie in with Green Meadow—Coronation breeding."

GREEN MEADOW - CORONATION BREEDING

Grand River at Wixom Road • Northville, Michigan

MRS. E. M. BRICKER, Owner — R. F. D. No. 1 — A. J. SCHROTH, Manager

OUR PROGRAM

We Are Breeding . . .

Sires rich in **LANGWATER** blood lines
To foundation cows rich in **LANGWATER** blood lines.

Our Herd Sires . . .

A PROVED BULL . . . LANGWATER LOOKWELL, A. R.

LOOKWELL traces to Langwater Country Flower on the top side.

LOOKWELL is a paternal brother to such famous sires as Langwater Countryman, A. R., and Langwater Romulus, A. R.

LOOKWELL is the sire of 16 A. R. daughters and we already have 12 daughters in our herd.

A JUNIOR SIRE . . . CURTISS CANDY CHALLENGER ACE

ACE is line-bred on the top side to Green Meadow Levity ($17,500) and Shuttlewick Levity ($25,500).

ACE on the bottom side is line-bred to Langwater Africander.

ACE calves are beginning to arrive and they look the part.

ORDER AN ACE NOW
or
Look well now—then order a LOOKWELL

RHEAUMES VALLEY VIEW FARMS, INC.

HENRY L. RHEAUMES, President — JOHN BRECHEISEN, Mgr. — DRYDEN, MICHIGAN

LYRENE COUNTESS

Jr. Champion Female, Michigan State Fair

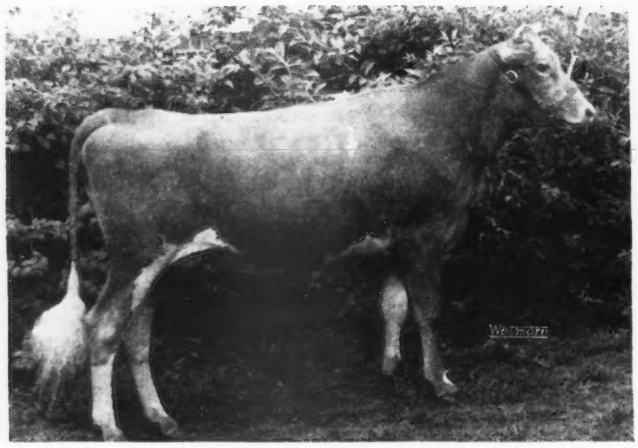

LYRENE COUNTESS

Her Sire:

HOMINY HILL REX

A son of Fairlawn Peerless Dictator, A. R., and out of Meadow-Gold Rosabell, 14372—733—Jr4—305C—Class Leader 5th Place.

Her Dam:

MEADOW-GOLD COUNTESS

10611—621—Jr4—HIR—730 (Cowham's Coronation Rex—Meadow-Gold Rose Carol, 15410—778—AA—730—T. M. A ¾ sister to Meadow-Gold Rosabell and paternal sister to Meadow-Gold Prudence.

We have a prospective Jr. herd sire in Lyrene Comrade (full brother to Lyrene Countess). His 3 nearest dams average 13464 m.—711 f., all on 2x milking.

LYRENE FARM • Grand Rapids 5, Michigan

LYLE HUNSBERGER *Rural Route No. 4*

No Wonder We Are Enthusiastic

The Jarrett Get is living up to its inheritance and to our expectations.

A Double Grandson of Foremost Prediction

McDonald Farms Jarrett

Jarrett's paternal half sisters are producing. They are in demand. Several have already classified Very Good. They have made records up to 719 pounds fat as two-year-olds, **3 have over 700.** A half brother **sold for $4,400—another brought $2,150.** A half sister went for **$1,850**—this year at Klondike one sold for **$1,650.** JARRETT is by McDONALD FARMS DISTINCTION THAT IS BY FOREMOST PREDICTION OUT OF AIYUKPA L. QUEEN (line-bred to Levity).

A Show Cow . . . A Pail Filler . . . A Prediction Daughter That is the Dam of Jarrett

JARRETT is out of McDonald Farms Artist, 11062—600—GG; 14550—746—C; 14333—721—AA.

A National Winner . . . She was first prize two-year-old, N. D. S., 1938 and undefeated as a three-year-old.

AND A PREDICTION DAUGHTER . . . PREDICTION'S THREE NEAREST DAMS MADE WORLD RECORDS. He is sire of 98 A. R. daughters, 2 over 800, 20 over 700, 40 over 600. 8 daughters classified Excellent. His Get won at the 1947 National Guernsey Show. They won similar honors in 1940, 1941.

THE JARRETT—GAY PRINCE CROSS AT OUR FARM BRINGS IN 3 CROSSES TO PREDICTION.

Bull calves rich in this proved inheritance are now available.
Write us your needs.

BEACH ROAD FARMS

BIRMINGHAM, MICHIGAN R. F. D. 2, Box 583 B. L. BEAUDETTE, Owner

Double up "Rosalind" . . . Add a little "Lustre"

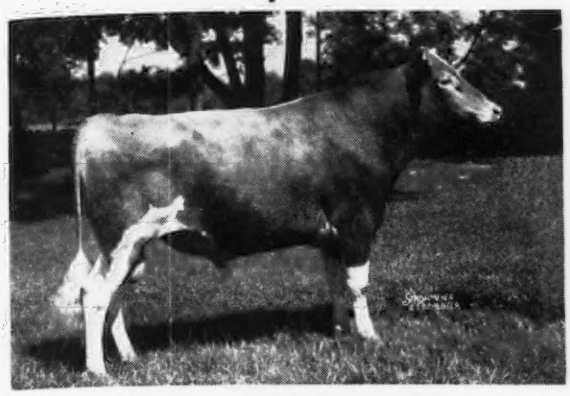

That's what we got when we brought in . . .

◀ Riegeldale King's Philosopher

and crossed him on our good Rex daughters or granddaughters

KING'S PHILOSOPHER is sired by Riegeldale Coronation King, A. R. 24 A. R. daughters—6 over 700 lbs. fat. He by Coronation Rose King, A. R., out of Coronation Lustre, A. R., a daughter of Langwater Philosopher, A. R. **KING'S PHILOSOPHER** is out of Douglaston Coronation Queen, 13860—803—DD.

Piling Up Proved Inheritance . . .

That's what you do when you buy a King's Philosopher son out of a Coronation Rex daughter.

"Rosalind" twice with "Lustre" and Queen for added measure.

T. B. Accredited
Bang's Accredited 67

COWHAM FARM, Jackson, Michigan

C. F. Cowham, 407 S. Brown St., Jackson, Michigan

A Son of Cesor Beauty Maxim is Carrying On

Our Herd Sire . . . **BRADFORD'S QUINCIE'S MAX**

Sire: CESOR BEAUTY MAXIM (see our August 15, 1947 advertisement page 533).

Dam: BRADFORD'S QUINCE—persistent yearly production on twice-a-day milking.

8629—449—GHI
11255—549—DHI
14998—647—BHI
11166—512—AHI
11395—491—AA

She is dam of 1 A. R. daughter—Bradford's Agnes, with 10084—415—GHI.

We have been testing in the Herd Improvement Division for the past 10 years and can show you yearly official production on all cows.

Check the records—study the pedigree—then order a MAX bull calf out of a cow that has demonstrated her ability to lifetime production and longevity.

We will also sell a few choice heifers or cows.

T. B. Accredited
No. 541552
Bang's Free Certificate
No. 7611

BRADFORD FARM · ALMA, MICHIGAN

Fred and R. D. Bradford and Son, Owners

THE KING ROYAL'S *meet with breeders' approval...*

Charlescote Farm, Sherborn, Mass., purchased Langvalley Royal Naomi at the 1947 Guernsey Sale, for $3,700. **Naomi is a daughter of our sire—CAUMSETT KING ROYAL.**

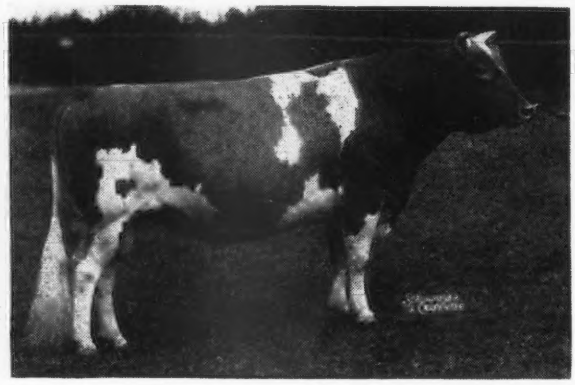

Our Herd Sire

◀ Caumsett King Royal

Grand Champion, Md. State Fair, 1946
3 A. R. daughters. More to be tested.

His Dam

Caumsett Clara ▶

14306—725—EE
Traces 25 times to May Rose 2d.
At 16 years of age has 13 calves, and made 54 tons of milk.

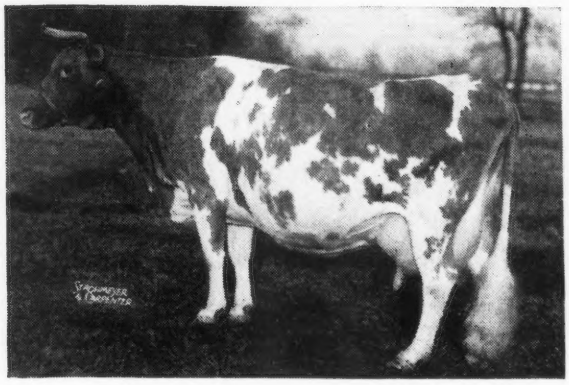

KING ROYAL has a great inheritance top and bottom. He is a son of Caumsett Dynamo.

34 tested daughters at Caumsett average 13542—683.

43 A. R. daughters—5 P. R. sons—**3 over 900; 5 over 800; 12 over 700; 27 over 600.**

GRAFCO FARMS - Imlay City, Michigan

V. L. GRAF — L. E. SLY, Herd Manager

The SIR WALTER *daughters are producing . . .*

Hillandale Maxim's Sir Walter

Born: JANUARY 5, 1941

His first four daughters have already finished test with an average of 580 lbs. fat, one with 658 lbs. fat, all first calf heifers.

His Dam

WAKEFIELD FAITH
9075—520—E
A daughter of the proved sire, QUAIL ROOST MAXIM'S MAJESTY and out of the proved Ultra Bell Family (4 A. R. daughters).

His Paternal Grandam

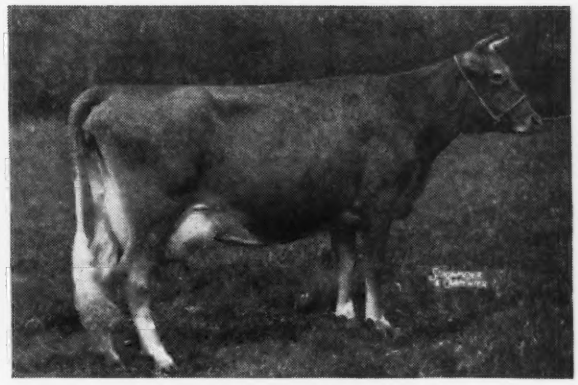

MAXIM'S NANCY OF BURKEVILLE
12175—616—C
2 A. R. sons—2 A. R. daughters
Sir Walter is sired by Fairlawn Cavalier's Maxim, A. R., that is by Quail Roost Lucky Strike, A. R., and out of Maxim's Nancy (see above).

SIR WALTER HAS BEEN BRED TO MANY OF OUR BEST COWS.
If they have bulls, they will be for sale.

WAKEFIELD FARM • Wake Forest, North Carolina

GEORGE WATTS HILL, Owner — FEDERAL ACCREDITED — N. C. BANG'S FREE 257 — E. H. FORBES, Manager

A New Sire Has Been Selected
FROM THE **FERN** FAMILY WITH PREDICTION ADDED

Klondike Premost Forecaster

A son of McDonald Farms Predictmost, A. R., that is a full brother to McDonald Farms Donita —classified Excellent. Predictmost is by Foremost Prediction (sire of 8 Excellent daughters).

Forecaster is out of Appin's Kitty, 16555—753—AA (2 A. R. daughters). Kitty traces to the noted production sire, Dolly's Foremost of High Rock, A. R., and comes from the proved FERN family.

FOR SALE

Bull calves by our double grandson of Riegeldale Melba's Emory ($30,000) or by our Hollimost son out of the proved FROLIC line. We will also occasionally sell a few females rich in these proved lines.

HERD FEDERAL ACCREDITED FOR T. B.
STATE BANG'S FREE NO. 23

BEAVER CREEK FARM

McCOLL - - SOUTH CAROLINA

O. J. FLETCHER, Owner

Here is a *Bull Calf* Worth Considering

A COMBINATION OF PROVED CORONATION —McDONALD—LANGWATER BLOOD LINES.

Bull Calf Dropped March 21, 1947

Sire: McDONALD FARMS IMPERIAL
A son of McDonald Farms Prediction that is by Foremost Prediction (8 Excellent daughters) and out of Valleywood Harriet. Imperial is out of McDonald Farms Ellen, 11465—685—6yrs—365C. She is a maternal sister to Dairymaid that sold for $8,000 in the 1946 Curtiss Candy Sale and to McDonald Farms King Lamont that topped the Ohio Classic at $6,400.

Dam: **On test and making better than 2 lbs. fat per day.**
WILBURN HOLLY'S JUNO
5073—255—5yrs—HIR—116 days.
Still on test and going strong. In one month she made 1596—83.

Juno is by Sherwood Forest Don out of a daughter of Sherwood Forest Forecaster. Don is by Coronation Potentate, A. R., sold for $4,550—highest priced bull sold at public auction, 1941. Don is out of the great brood cow, Rockingham Darling, A. R., 14859—638—A (8 A. R. daughters).

We are proud to offer this calf for sale. He is bred right—He is right. Send for price and pedigree.

T. B. ACCREDITED 319703 . . . STATE BANG'S FREE 40

WILBURN FARM

Fredericksburg, Virginia, 3 miles west on Highway 3

W. S. DICKINSON & SON, Owners — Tel. CHANCELLOR 1203

PRODUCTION

A New World Record at Matapa

Matapa El Toro's Valerie

18149 lbs. milk, 870 lbs. fat, 5 years, 305C (3x) World Record.

Right Back and Going Strong

Valerie is again on test and on a two day check test, October 16 and 17 she made 173.3 lbs. milk, 7.3639 lbs. fat (2 days) or 86.65 lbs. milk, 3.68 lbs. fat per day. **This** is over a 10 gallon can of milk per day.

She is machine milked and runs with the herd.

California Has Good Bulls Too

VALERIE'S SON, dropped September 17, is for sale. This calf—**MATAPA HONEY'S VELVET**—is backed by high production inheritance top and bottom. He is sired by Matapa Zeke's Honey Champion.

SEND FOR COMPLETE PEDIGREE AND PRICE ON THIS SON OF A WORLD RECORD COW.

MATAPA GUERNSEY FARM

MR. AND MRS. JOHN F. EQUI AND SON

Penngrove, California
45 miles north of San Francisco

Between Petaluma and Santa Rosa

FEDERAL ACCREDITED NO. 465919 . . . CALIFORNIA BANG'S ACCREDITED

TYPE

Naturally we are a bit proud . . . We did it again

MATAPA AGAIN TOPS A CALIFORNIA SALE

Matapa Honey Countess was the top at the Kern County Union High School Invitational Sale. This choice heifer was purchased by Victor Achen, Bakersfield, California. She is a daughter of Matapa Zeke's Honey Champion (see page 896, September 15, 1947, Guernsey Breeders' Journal for pedigree). **Honey Champion is the sire of the Valerie son we now offer for sale, see opposite page.** His first daughter—Matapa Honey's Della—calved October 1 with a bull calf and on a two day check test, October 16 and 17 made 81.4 pounds of milk, 4.27776 pounds of fat (305C—2x) for two days, or 40.7 lbs. milk, 2.1388 lbs. fat per day. Four days later, on the regular test, she was up to 41.6 lbs. milk, 2.4544 lbs. fat per day.

Matapa Honey's Della had a bull calf, sired by Matapa El Toro's Victor, a son of the Class Leading cow, Matapa Lou-Boy's Victoria, that topped the Western Guernsey Classic at $3,250 and sired by Matapa Goldie's El Toro, also the sire of the World Record, Matapa El Toro's Valerie, mentioned on opposite page.

California Has Good Bulls Too

Congratulations to Mrs. H. X. Baxter of Cupertino, California, on the purchase of Matapa Sandy's Improver (see page 2060, June 15, 1947, Guernsey Breeders' Journal for pedigree).

It looks like his dam, Matapa Lou-Boy's Sandy, will make her third consecutive Class Leading record, giving her considerably over a TON OF BUTTER FAT as a Junior two, Junior three, and Junior four-year-old, 305 day (2x).

DON'T OVERLOOK THIS BULL WE NOW OFFER FOR SALE OUT OF A WORLD RECORD COW AND BY HONEY CHAMPION.

MATAPA GUERNSEY FARM

MR. AND MRS. JOHN F. EQUI AND SON

Penngrove, California
45 miles north of San Francisco

Between Petaluma and Santa Rosa

FEDERAL ACCREDITED NO. 465919 . . . CALIFORNIA BANG'S ACCREDITED

Breeders With Vision Select Imprints

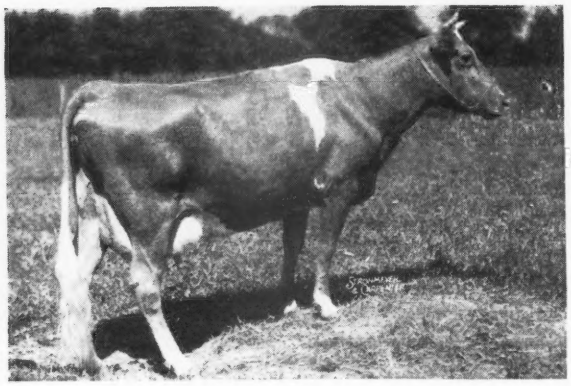

Bayville Maxim Implement

Born: JUNE 8, 1947

Dam: BAYVILLE NOBLE CONTENT
12121—613—Sr4—365C

2nd Dam: QUAIL ROOST MAXIM'S CONTENT
9442—472—G, 10694—495—BB
11679—618—A, 13007—617—A

This nice son of Fairlawn Maxim's Imprint has been selected by Louis Merryman and Sons of Sparks, Maryland, owners of Gerar Farms, for a herd sire. We believe this intensely-bred Maxim calf has the breeding to sire the right kind. It is a pleasure to have this bull at Gerar.

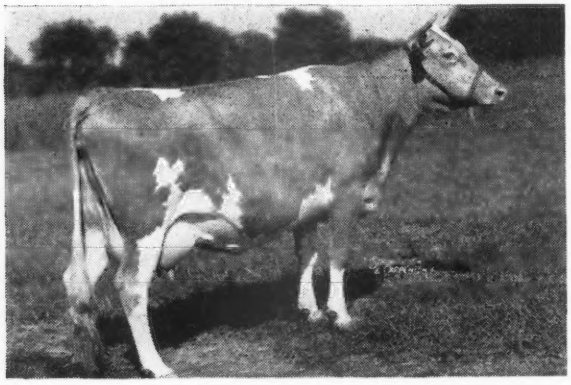

Bayville Maxim Important

Born: SEPTEMBER 20, 1947

Dam: QUAIL ROOST ROYAL CLAIR
8780—442—G, 11200—542—EE
12280—574—B, 11120—539—6yrs.—
305C—915 T. M.

This son of Imprint goes to W. L. Boswell, Burkeville Guernsey Farm, Burkeville, Virginia. Royal Clair is by Fayroyal's Maxim and out of the Claire of Burkeville, 816—A, line. She was one of the good High Point Prince Maxim daughters that left Burkeville many years ago with Prince to go to Quail Roost. We are proud to have this bull stand at the farm where High Point Prince Maxim, Langwater Foremost and other good ones have stood.

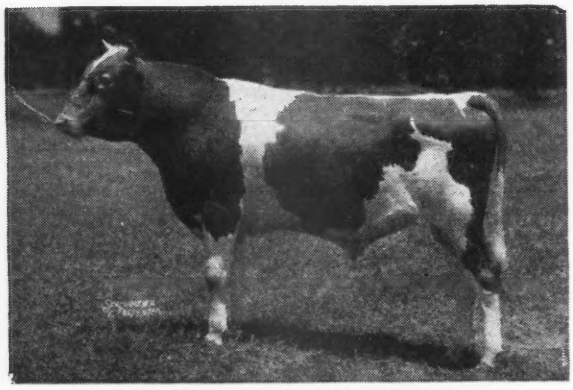

FAIRLAWN MAXIM'S IMPRINT

Bayville Maxim Impelled

Born: JUNE 17, 1947

Dam: MARY-JENE'S DELLA
10727—578—D, 13600—663—A
13955—671—A.

Mr. John M. Dunlop, Ellerslie Farm, Petersburg, Virginia has purchased this Imprint son. He is out of a real Maxim's Hermes of Quail Roost daughter. He has maternal brothers at Arlo Farms, Greensboro, N. C. and Glencairne Farm, Falmouth, Virginia. This bull has every right to sire heavy production with good type.

We advise sending for a list of our good cows that are bred to Imprint. Orders will be taken, if bulls, from a few of our better cows. Men of vision are doing this.

"Improve with Imprint"

BAYVILLE FARMS - ROUTE 1 - LYNNHAVEN, VIRGINIA

12 Miles from Norfolk on Ocean Drive to Virginia Beach

C. F. BURROUGHS, Owner W. CLARK FLEMING, JR., Manager H. S. SANDERS, HERDSMAN G. W. MARTIN, Asst. Herdsman

AT CROASDAILE

It is the Crown Prince—Maxim's Majesty cross that is in demand

TWO PROVED A. R. SIRES

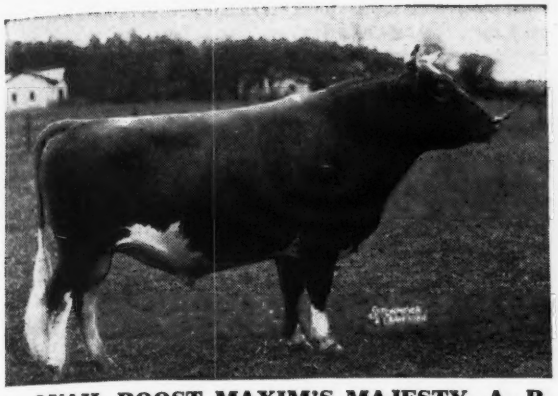

QUAIL ROOST MAXIM'S MAJESTY, A. R.
69 A. R. daughters, others on test. 1st Get of Sire, N. C., 1940, 1941.

QUAIL ROOST CROWN PRINCE, A. R.
25 A. R. daughters, others on test. 1st prize 2 Years and Under 3, N. C., 1941.

BOTH CARRY THE BLOOD OF HIGH POINT PRINCE MAXIM

MAJESTY is by High Point Prince Maxim, out of the proved brood cow, Quail Roost Ann Spotswood, 13742—686—F (3 A. R. sons, 3 A. R. daughters).

CROWN PRINCE is by a son of High Point Prince Maxim, out of Rivelon Royal Mabel, 12717—696—AA. He carries the blood of the great brood cow, Landmark Princess May Rose, 14782—863—A, close-up. His dam is a granddaughter of Mixter May Royal, A. R.

A choice selection of bull calves rich in the blood of these two proved A. R. sires. We will also occasionally sell a few females.

FEDERAL ACCREDITED FOR T. B. 536333 . . . CERTIFIED BANG'S NO. 156

CROASDAILE FARMS, Route No. 2, Durham, North Carolina

JOHN SPRUNT HILL, OWNER — D. E. TOWNSEND, MANAGER

FOR SALE

A MAXIM-bred bull calf out of the Sonice family

Here is one we can recommend. AND RIGHTLY SO because we are using his maternal brother in our own herd.

SOUTHAMPTON SULTAN
Born: MARCH 5, 1947

Sire: RIEGELDALE VISCOUNT'S CONQUEST
He is sired by a full brother to Bournedale Viscountess, 14397—736—AA.

Dam: SOUTHAMPTON SOCUTE
20021—844—8yrs—365C
A TOP PRODUCER FROM A GREAT COW FAMILY

Here is a bull calf by a MAXIM sire out of a cow that has proved her ability at the pail—MILK—MILK—MILK—then more MILK—that's what you find on the female side of this bull.

His maternal brother—Southampton Maxim—is being bred to many of our best ones.

Send for price and complete pedigree on Sultan. Act now.

T. B. ACCREDITED NO. 319739 — BANG'S FREE NO. 714325

SOUTHAMPTON GUERNSEY FARM

DR. J. C. RAWLS, Owner **FRANKLIN, VIRGINIA**

For Sale . . .

Naturally Hornless

Bull—Registration Number 390959

Excellent type, sure breeder, out of good producing stock. Has sisters and daughters with no horns or diminutive horns.

Since I have only a small herd and all my stock is very much interrelated I must sell this bull.

ARGILLA LINES—2½ years old—$500

Harry Carlson - Meriden, New Hampshire

TELEPHONE 31

SARNIA

SINCE the October 15, advertisement was written, we have bought 20 high class cows and springing heifers for Chester F. Allen, Kenosha, Wisconsin, and these will be bred to Langwater Maureder that we purchased for him at the 1946 Curtiss Candy Sale. He is much pleased with this bull.

Mr. Allen has a good herd and with the new additions should have one of the best herds in Wisconsin.

Please notice the advertisement on page 1708 of the Dispersal Sale of the good herd of George Harrison and Son to be sold at Waukesha on November 22, 1947. Can still supply some high class cows from Bang's Certified Herds.

Charles L. Hill & Son
Rosendale, Wisconsin

Guernsey Dispersal Sale

•

Sale Pavilion
Waukesha
Wisconsin

•

NOVEMBER 22
1947

Entire herd of George W. Harrison & Son

Fond du Lac, Wisconsin

Forty-five females and twelve bulls, including the two herd bulls.

Curtiss Candy C. Ansel, a son of Maple Lane Challenger, the sire of 23 A. R. daughters and out of Jonacre Dipper, 608—DD.

Curtiss Candy Heir King, a son of the Grand Champion bull, Curtiss Candy Levity Heir, and out of a 602—D daughter of Langwater King of the Meads.

Every cow in the herd has an Advanced Register record or is now on test. The first three daughters of Curtiss Candy C. Ansel to finish their records have made an average of 30 lbs. more than their dams. Included are the Junior Champion 4-H Guernsey bull and the Junior Champion 4-H heifer at the 1947 Wisconsin State Fair. Two thousand dollars was refused for the heifer.

The herd is a Bang's Certified Free Herd with the younger animals Calfhood Vaccinated.

The herd has been officially classified and the animals varied from Good to Very Good.

There will be added entries from other herds.

For catalogs, address:

PHILLIPS SALES & PEDIGREE CO., WAUKESHA, WISCONSIN

CHARLES L. HILL & SON, ROSENDALE, WISCONSIN

A bull with World Record inheritance

BOURNEDALE MAXIM'S PATRICK

Dropped: March 26, 1944

Sire: BOURNEDALE CORONET'S MAXIM, a son of Bournedale Memoir's Ace, A. R.

His Paternal Grandam

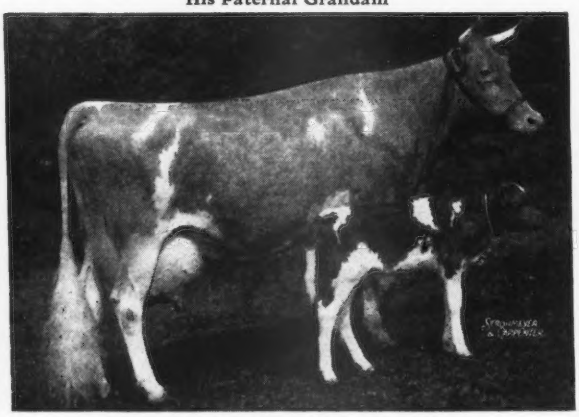

BOURNEDALE PRINCESS CORONET
18859—1019—Jr4—365C, World Record

Dam: BOURNEDALE PAT-ACE, 11911—635—D
a daughter of Bournedale Memoir's Ace, A. R.

2nd Dam: BOURNEDALE PRINCESS PAT
13999—665—CC, 17347—794—AA

Several especially nice Patrick sons for sale.

Send for price and complete pedigree.

T. B. ACCREDITED . . . BANG'S FREE

ROCKWOOD FARM

SAMUEL H. BELL DUBLIN, VIRGINIA

Farm located 1 mile north on Highway 100

Our Appreciation to the Buyers of
QUINTON STOCK FARM GUERNSEYS
At Two of the Fall Sales

AT VIRGINIA

Blaze's Carol of Q. S. F.
A daughter of St. James Champion Blaze.
J. F. WALKER, PORTSMOUTH, VA.

Ben's Pansy of Q. S. F.
A daughter of Riegeldale Ben's Taxpayer
F. B. DAVIS, JR., YEMASSEE, S. C.
A Repeat Customer
Mr. Davis also bought our consignment to the 1946 Va. Sale.

AT NEW JERSEY

Ben's Rose of Q. S. F.
Another Taxpayer daughter.
JACK KNAPP, NEWTON, N. J.

Majesty's Marigold of Q. S. F.
A daughter of Dinsmore Royal Majesty
FRED A. HARTLEY, PITTSTOWN, N. J.

AT RIEGELDALE

Quinton Sally Ann
A daughter of Riegeldale Ben's Taxpayer
F. B. DAVIS, JR., YEMASSEE, S. C.

We feel confident these animals will come through for their new owners as the daughters by these bulls have come through for us at home.

STOCK FOR SALE
OUT OF A. R. COWS
AND BY THESE SIRES

FEDERAL ACCREDITED HERD NO. 410836
N. J. BANG'S FREE CERTIFIED HERD NO. 6797

QUINTON STOCK FARM

SALEM, NEW JERSEY

ROY C. PATRICK, OWNER

The Dams of Our Living Herd Sires

CAUMSETT OCEAN PANSY
13009—664—GG
Sire: CAUMSETT DYNAMO, A. R.
Dam: CAUMSETT COUNTRY VIOLET
13756—603—GG

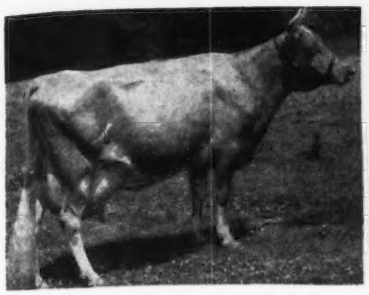

Dam of
CAUMSETT CARDINAL
in service at Happyholme.
(He by Foremost Acme, A. R.)

McDONALD FARMS BLUEBLOOD
12139—675—EE
14068—755—AA
4 A. R. Daughters
Sire: FOREMOST PREDICTION, A. R.
Dam: FOREMOST IOKA
10160—499—GG

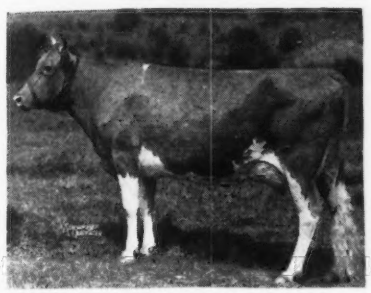

Dam of
McDONALD FARMS ARISTOCRAT
in service at Happyholme.
(He by Myhaven King, A. R.)

CORONATION WISTARIA
13799—619—FF
2 A. R. Daughters
Sire: CORONATION ROSE KING, A. R.
Dam: CORONATION WILDA
12637—673—D

Dam of
NORMANDY PRINCE WISTAR
in service at Happyholme.
(He by Coronation Prince Steadfast, A. R.)

FOREMOST MIRANDA
13473—672—G
Sire: MAY ROYAL'S VALOR, A. R.
Dam: FAYROYAL'S GIRONDE
11642—637—DD

Dam of
FOREMOST MAY VALOR, A. R.
in service at Happyholme.
(He by Foremost Royal Valor, A. R.)

PATRICIAN GIRL OF THE GLEN
15511—748—D (now on retest)
Sire: LANGWATER PATRICIAN, A. R.
Dam: GOLDEN GIRL OF THE GLEN
11748—569—GG

Dam of
LANGWATER JOAQUIN
in service at Happyholme.
(He by Langwater Onward)

MEADOW LODGE QUEEN FLUTE
11925—633—F
14842—699—Jr4—365C
Sire: LANGWATER KING OF THE MEADS, A. R.
Dam: ARGILLA FLUTE
13035—752—G

Dam of
MEADOW LODGE CLIMAX CONDUCTOR
in service at Happyholme.
(He by Meadow Lodge Rex's Climax)

CORONATION CORONET
12160—605—BB
14755—726—A
2 A. R. Daughters
Sire: GREEN MEADOW FORESTER, A. R.
Dam: GOLDEN CORONET OF JEAN DU LUTH
15485—968—AA

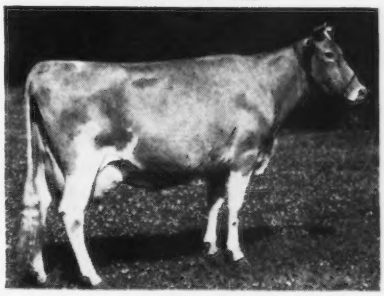

Dam of
PINE MANOR CROWN MAJESTY, A. R.
in service at Happyholme.
(He by Coronation Rose King, A. R.)

THE sons of these seven cows are in active service at Happyholme.

They are the foundation of our line-breeding program. Besides being bred to each other's daughters, they have calves here and coming, out of a carefully selected lot of females that have been bought during the last three years at our best Sales.

These are in addition to the good females of the old Escalon and Happyholme breeding that remained in the herd after our 1944 Reduction Sale.

We maintain 36 cows on A. R. test under 3x milking (305C) and at least 18 on 2x milking, all by machine under commercial conditions.

Among our prospective junior herd sires, we have retained a son of McDonald Farms Hester, first prize 4-year-old at Waterloo, and now in the Curtiss Candy Company herd. The calf is by McDonald Farms Aristocrat.

HAPPYHOLME FARMS

LODI, CALIFORNIA

GEORGE W. EMDE, OWNER • C. W. ROBINSON, GUERNSEY SUPERINTENDENT

HIDDEN VALLEY FARMS

We Will Sell . . .

Your choice of 2 Bull Calves—both backed by the best of LANGWATER blood lines.

1. A Patrician—Valencian Cross. Brings in the blood of Country Flower and Valencia close-up.

HIDDEN VALLEY JETHRO
Born: June 15, 1947

LANGWATER JEFFREY
Sold for $3,000 in N. E. Sale, 1946.

LANGWATER PATRICIAN
Full brother to
Langwater Country Blossom
11936—607—G
15080—729—AA
Sold for $4,500 and sire of 7 A. R. Daughters, 3 A. R. Sons
Patrician Girl of The Glen
15511—748—D
Sold for $5,800
Roman Lady of The Glen
11905—614—BB
Langwater Halla 2d
12381—585—EE
Duchess of The Glen
9850—562—G
Langwater Lorna Doone
9272—524—GG

LANGWATER JOHANNA
11801—611—F
On retest in 218 days
10712—506—5yrs—365

LANGWATER PHARAOH
51 A. R. Daughters, 49 A. R. Sons
Langwater Valencia
13623—763—E
17508—952—A
Langwater Joyous
16252—840—BB

LANGWATER COUNTRY FLOWER
15106—790—A
3 A. R. Daughters, 4 A. R. Sons

LANGWATER COUNTRYMAN
44 A. R. Daughters, 21 A. R. Sons
Langwater Venus
19999—1011—1st place, Sr3—365
Langwater Coral
18019—853—AA

LANGWATER JOYCE
13831—705—GG
Dam of 3 A. R. Daughters, 1 A. R. Son

LANGWATER DOROTHEA
11435—543—DD

LANGWATER VALENCIAN
31 A. R. Daughters, 7 A. R. Sons
Langwater Honeybloom
14411—732—A
Charlescote Vanity
15549—708—Jr2—365
Langwater Lively Lass
11813—672—G
Churn Creek's Opaline
14612—657—Sr2—365
Sold for $3,050
Green Meads Valerie
14301—654—Jr4—365
Langwater Royal May
13747—644—G

LANGWATER DORIS
13458—674—D
3 A. R. Daughters, 2 A. R. Sons
Langwater Dora
12374—652—D
15327—833—A
Sold for $3,100

LANGWATER GRANDEE
20 A. R. Daughters, 12 A. R. Sons
Wey Acres Grandee's Anda
18450—857—A
Wey Acres Grandee's May
11846—544—G
15834—714—Sr4—365C

LANGWATER VALENCIA
13623—763—E
17508—952—A
1 A. R. Daughter, 3 A. R. Sons

LANGWATER VALIANT
29 A. R. Daughters, 31 A. R. Sons
Langwater Lively
18079—895—AA
Langwater Duvaux Rose
16112—833—A

LANGWATER IRIS
10956—603—E
Dam of 1 A. R. Daughter

2. A Countryman—Valencian Cross again brings in Country Flower and Valencia.

HIDDEN VALLEY ONWARD
Born: March 25, 1947

LANGWATER ONWARD
Sire of:
Langwater Lordship
Sold for $6,500 in 1945 Guernsey Sale.
Langwater Sentry
Sold for $6,100 in 1946 Ohio Classic.
Langwater Sagamore
Sold for $1,250 in 1945 Trenton Sale.

LANGWATER COUNTRYMAN
44 A. R. Daughters, 21 A. R. Sons
Langwater Venus
19999—1011—1st place, Sr3—365
Langwater Coral
18019—853—AA
Langwater Lorna
15001—773—AA
Langwater Corona
15066—749—A

LANGWATER CORA
15653—710—D
Dam of Langwater Coral
18019—853—A

LANGWATER MERRYMAKER
34 A. R. Daughters, 28 A. R. Sons
Langwater Opaline
17427—763—8yrs—365

LANGWATER COUNTRY FLOWER
15016—790—A
3 A. R. Daughters, 4 A. R. Sons

LANGWATER PHARAOH
51 A. R. Daughters, 49 A. R. Sons
Langwater Valencia
17508—952—A
Langwater Joyous
16252—840—BB

LANGWATER CORONET
12811—679—D
4 A. R. Daughters
Langwater Coronal
14366—724—A

LANGWATER GRANDEE
20 A. R. Daughters, 12 A. R. Sons (see above)

LANGWATER VALENCIA
13623—763—E
17508—952—A
1 A. R. Daughter, 3 A. R. Sons

LANGWATER MERRY MAIDEN
10300—525—6yrs—365C

LANGWATER VALENCIAN
31 A. R. Daughters, 7 A. R. Sons (see above)

LANGWATER MERRY MAID
9018—438—E
Dam of 1 A. R. Daughter

LANGWATER MOONLIGHT
31 A. R. Daughters, 25 A. R. Sons
Langwater Golden Bloom
15178—1005—A
Langwater Moonflower
16715—984—A

LANGWATER MERRIMENT
14184—707—E
15932—748—A
2 A. R. Daughters, 2 A. R. Sons

Send for price on these two well-bred bulls.

KINGSTON, NEW YORK - R. D. No. 1, Box 30

LLOYD S. HOFFSTATTER, Owner — WILBUR D. COOK, Manager

BANG'S ACCREDITED No. 2705 . . . T. B. ACCREDITED No. 511556

WAUKESHA COUNTY

GUERNSEY BREEDERS' ASSOCIATION • Founded 1906

Get Your Foundation Herd from an old Guernsey Region . . .

Waukesha County is an old established Guernsey territory right in the heart of the Wisconsin dairyland. With many years of constructive breeding, our Guernseys are tops. We can offer all popular strains, plus the benefit of our sales service. If you cannot come to Waukesha County, our Field-man will gladly make your purchases for you. We have over forty years of background in giving continuous and increasing service to buyers.

Address all communications to: E. C. PHILLIPS, Secretary & Field-man, WAUKESHA, WISCONSIN.

WEY ACRES COUNTRY GENTLEMAN

His six nearest tested dams average 13770—722.
Sire: LANGWATER GRANDEE, A. R.
His Dam

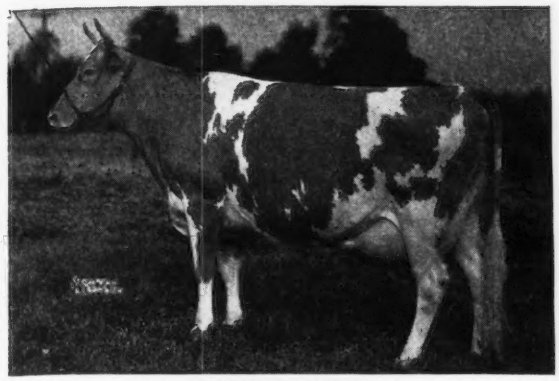

SUPREME'S LORIE
15552—803—C
Senior and Grand Champion, New York State Fair, 1936.
Country Gentleman has a number of daughters in the herd at present. His first daughters now on test.
SONS FOR SALE OUT OF GOOD A. R. COWS.
Write Us Today
"The Largest Herd of Guernseys in Waukesha County"

WERN FARMS • Waukesha, Wisconsin
HOMER AND CHESTER WILLIAMS, Proprietors

Did you realize?

OUR HERD SIRE

FOREMOST PARAGON is a maternal brother to Foremost Peacemaker, A. R., 123 A. R. daughters including Tarbell Farms Peerless Margo, 18501—1013—Jr3—365C (World Record). **More A. R. Daughters than any living Guernsey Sire.**

Paragon is a son of Foremost Lemira that is a paternal sister to Foremost Prediction, A. R., (sire of the 1st prize Get, National Guernsey Show, 1947 and sire of 8 Excellent daughters). Lemira and Peacemaker are both out of Thornton's Armistice Girl.

PARAGON is bred along these proved popular lines. **His sons are for sale.**

T. B. ACCREDITED . . . BANG'S FREE

SPRING RIDGE FARM
Rt. 1, Waukesha, Wisconsin
ARCHIE JENKINS & SON

Our Junior Sire: Beulah Lane College Effort

Dropped: JANUARY 27, 1946
A grandson of Langwater King of the Meads, A. R.
Sire: **Meadow Lodge King of College**
His daughters of the right kind in our herd.
A Half-Sister to His Grandam

MAPLE LANE AFRICANDER'S JACKIE
17715—908—CC, 18616—904—AA
Jackie is a paternal half-sister to Maple Lane College Queen, 11438—564—D, 11341—562—E, the dam of Meadow Lodge King of College.
Dam: **Golden Arrow Queen Elizabeth**, 12805—563—G.
Soon—sons of College Effort, but **now**—several sons of Meadow Lodge King of College available.
Prices and pedigrees on request.
CORRESPONDENCE IS INVITED

BEULAH LANE FARM, Lake Beulah, Wisconsin
Owners: R. A. SWENDSON, E. A. SWENDSON KEN AUSTIN, Manager

GENTLEMAN SONS

Out of good A. R. dams.
YOU CAN'T BEAT THEM . . .

Sire: **Langwater King of the Meads, A. R.**
Green Meads Levity King ($15,000)
Meadow Lodge King's Oklahoma ($13,200).
2 Class Leader Daughters
His Paternal Sister

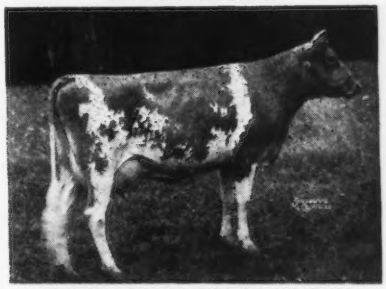

GREEN MEADS QUEEN AVALON
18008—854—DD, 18939—880—B
Dam: **Meadow Lodge Genevieve**
11522—343—GG, 12555—594—EE
7056—275—8yrs—305 (3x) in 120 days.
A granddaughter of Bournedale Rex, A. R.

Write us today for full information on a Gentleman son.

ACCREDITED No. 30821 . . . NEGATIVE BANG'S

WILLOW BROOK FARM • Pewaukee, Wisconsin
L. J. GREENEBAUM, Owner EDWIN MULDER, Manager
Box 321A, Route 1, Pewaukee, Wisconsin

THE GUERNSEY CAPITAL OF AMERICA

CLASS LEADERS

Class Leading Records made by daughters, granddaughters and great granddaughters of Langwater Traveler.

DAUGHTERS

	MILK	FAT	CLASS	PLACE IN CLASS
VIDETTE OF CHICONA Sire: LANGWATER TRAVELER	10988	624	FF	*5th
DAISY OF CHICONA Sire: LANGWATER TRAVELER	12015	748	EE	*1st

GRANDDAUGHTERS

MARNA OF CHICONA Sire: CHICONA BUSTER	11572	520	BBB	*5th
TROUTMERE MARGIE Sire: CHICONA LOVER BOLD	14342	732	FF	*4th
MISSION FARM TOPSY Sire: CHICONA BELMONT	9453	557	FFF	*2nd
VESTA OF MISSION FARM Sire: CHICONA BELMONT	11240	549	GGG	*2nd
FAITH OF HIGHLAND VIEW Sire: DUKE OF HIGHLAND VIEW	12699	696	AAA	*4th
CHUCKANUT PRINCESS Sire: CHICONA BELMONT	17566	809	Jr2—365	9th
CHUCKANUT LINNETA Sire: Chicona Belmont	13156	823	Jr2—365C	8th
DARIGOLD PANSY Sire: DARIGOLD PRINCE	12816	670	CCC	*3rd
WESTERN GLOW MAYFLOWER Sire: DARIGOLD PRINCE	12794	650	Sr2—305C—2x	2nd
NORLINA OF CHICONA Sire: CHICONA ALASKA	10697	590	Sr2—305C—2x	9th
PRAIRIE BLOOM BOOTS Sire: CHICONA CALVIN	12851	609	Jr2—305C—2x	8th

GREAT GRANDDAUGHTERS

CHUCKANUT ELEGANCE	11724	584	DDD	*9th
Sire: DARIGOLD PRINCE	14710	797	Sr4—305C—2x	1st
CHUCKANUT PHYLLIS Sire: DARIGOLD PRINCE	12050	624	Jr2—305C—2x	4th
DARIGOLD RUBY Sire: DARIGOLD PRINCE	14973	893	C	*9th

A FEW NEW CLASS LEADERS THAT TRACE TO TRAVELER

MATAPA EL TORO'S LUCY	13928	683	Jr4—305C—2x	10th
MATAPA EL TORO'S VALERIE	18149	870	5yrs—305C—3x	1st
MATAPA LOU-BOY'S VICTORIA	12975	694	Sr4—305C—2x	8th
MATAPA LOU-BOY'S SANDY	12313	681	Jr3—305C—2x	6th

TRAVELER SONS

	A. R. DTRS.	A. R. SONS		A. R. DTRS.	A. R. SONS
CHICONA LOVER BOLD	28	4	CHICONA VERNER	15	2
CHICONA HUDSON	3		CHICONA ALASKA	15	1
CHICONA DOMINATOR	4		CALYPSO'S MOLALLA BOY	1	
TRAVELER'S BUTTER BOY	2		CHICONA ANSON	4	
CHICONA DEFIANCE	11	3	CHICONA LAIRD	1	
CHICONA BERWIN	2		CHICONA LION	4	
CHICONA VICTORY	5		CHICONA PATER	1	
CHICONA BELMONT	36	12	CHICONA SOLON	1	
CHICONA VERNON	6		CHICONA VICTOR	1	
CHICONA JOSEPH PRIDE	2		FIRCREST WANDERER		1
DUKE OF HIGHLAND VIEW	2		TRAVELER'S PETER PAN	1	
CHICONA ALEXIS	6		CHICONA SENTINEL	1	
CHICONA SANDY	17	1	CHICONA GAY LAD	1	
SWEET BRIER'S LADDIE	13				

His blood is still carrying on at the Pacific International Livestock Show, which is probably the strongest in the West. Marymoor Normine was Grand Champion Cow and Wandermere Lady's Challenger was Grand Champion Bull. One was a great granddaughter and the other a great grandson of Traveler.

We offer both bulls and cows of intensely-bred Traveler blood for sale.

*Class Leading place held when record was made.

Chicona Farm - Chinook, Washington

A. L. GILE, Proprietor — ARNIE JOHNSON, Herdsman

Valley Oaks

F. R. SCHOELLERMAN — **Route 1, Box 309** — **GALT, CALIFORNIA**

We Present the Valley Oaks Cows on Test:

	MILK	FAT	AGE	DAYS
HAPPYHOLME SUNNY VELMA	13398.0	690.38	6yrs—365	304
AMBLER'S NELLIE	11107.3	479.64	Sr4—305 (2x)	302
PHILOSOPHER'S DAISY	8783.1	402.15	Sr4—305 (2x)	250
HAPPYHOLME DIAMOND MAID	8185.7	366.53	7yrs—305 (2x)	154
FERDINAND'S EVELYN	6667.3	354.43	6yrs—305 (2x)	194
VALLEY OAKS ROSALIND	6890.6	342.65	Sr3—305 (2x)	195
CIRCLE L. PHILOSOPHER'S SUSAN	7645.5	341.49	Sr3—305 (2x)	186
CIRCLE L. FLUTE'S MISS	5674.9	302.78	Jr3—305 (2x)	152
EAST MEADOW JEWEL	5277.7	274.17	Jr2—305 (2x)	171
VALOR'S D. HEATA	5877.8	234.87	8yrs—305 (2x)	141
HAPPYHOLME PRETORIAN'S VELMIA	3820.3	224.19	7yrs—305 (2x)	82
VALLEY OAKS RADIANCE	4013.2	203.93	Jr2—305 (2x)	111
VALLEY OAKS NELLA	3949.7	173.54	Jr3—305 (2x)	77
VALLEY OAKS PERFECTOR'S TILLIE	3817.4	171.58	Jr2—305 (2x)	117
VALLEY OAKS EVE	3353.6	155.0	Jr2—305 (2x)	108
EFFIE GOLDIE	2119.1	108.22	5yrs—305 (2x)	40

Bull calves by these sires out of good A. R. dams

Happyholme Perfector (Adohr Perfection Leader—Adohr Eldor's Clarabelle, 10087—579—G) and Santa Ynez Golondrina's Select (Happyholme Roseland's Ambler—Sonoma Golondrina, 6 triple letter records average 8565—509).

AT GOLDEN GLOW

It is the daughters of our proved sire, QUAIL ROOST BONNIE MAXIM, A. R. One of the Maxim—Foremost Cross.

He is sired by a son of **High Point Prince Maxim, A. R.,** out of a great granddaughter of Langwater Foremost, A. R.

That are being bred to—

QUAIL ROOST KING ANGLO

One of the Maxim—May Royal Cross with an added cross to Foremost.

He is sired by Quail Roost Maxim King, A. R., out of the proved brood cow, Rivelon Royal Angie, A. R.

FOR SALE—Bull Calves and occasionally a few choice Cows or Heifers. All rich in the best of MAXIM—FOREMOST inheritance.

Write us your needs.

T. B. ACCREDITED 292631—BANG'S FREE NO. 10

GOLDEN GLOW FARM

Lexington, South Carolina

CAUGHMAN BROTHERS, Owners

Clear Springs' Royal Count, A. R.

Sire: **Clear Springs' Advancer, A. R.**

A son of Maxim of Burkeville, A. R., out of Maxim's Inez of Quail Roost.

His Paternal Grandam

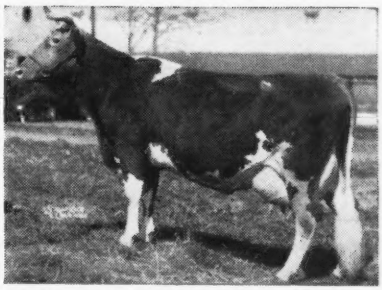

MAXIM'S INEZ OF QUAIL ROOST
11285—621—C, 15613—829—A
A High Point Prince Maxim daughter

Dam: **Royalist's Royal Lady**
9647—533—EE, 10401—586—A
1 A. R. son—2 A. R. daughters

Count on a COUNT son. They COUNT.

T. B. ACCREDITED — BANG'S FREE

TWIN BROOK FARM

MOCKSVILLE, NORTH CAROLINA

F. B. BLACKWELDER — J. C. SANFORD

WEY ACRES

Thiensville **Wisconsin**

T. B. Accredited ***Negative***

In Addition To Our Class Leaders

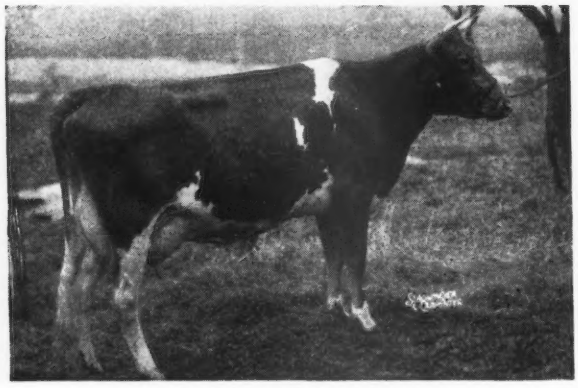

AS A TWO-YEAR-OLD

Wey Acres Lillian's Lustre

13555—638—G

17998—914—Jr3—365C
Class Leader 4th Place.
Grand Champion, Waukesha Dairy Show, 1945.

Our Other Cows Are Doing Good Too!

	MILK	FAT	AGE	DAYS
1. Royal Christabel Girl	18582	819	5yrs	365
2. Valroyal Kate	17136	763	6yrs	365C
3. Estelle's Kate	15558	749	9yrs	365
4. Wey Acres Prince's Ann	15526	738	Sr2	365C
5. Estelle's Royal Kate	15546	716	5yrs	365
6. Wey Acres Grandee's Kara	15814	705	Sr2	365C
7. Pine Manor King's Rose	15074	676	Sr2	365C
8. Wey Acres Challenger's Hester	14993	674	Sr3	365C
9. Valor's Daisy Lee	14202	669	5yrs	365
10. Estelle's Fanciful	15484	669	9yrs	365
11. Argilla Ceres' Levity	14327	645	Sr2	365
12. Valor's Constance	14435	632	Sr3	365
13. Wey Acres Grandee's Connie	15739	624	Jr2	365
14. Valroy Crown Kate	12912	585	Sr3	365C
15. Wey Acres Templar's Cherry	11083	582	Jr2	365
16. Wey Acres Easter Lily	11659	563	Sr3	365C (pending)
17. Raemelton Levity Lassie	12183	556	Jr2	365C (pending)
18. Crown Prince's Fay	13183	550	Sr3	365
19. Wey Acres Challenger's Lady	10017	546	Sr2	365
20. Wey Acres Templar's Iowana	11623	545	Sr2	365
21. Wey Acres Grandee's Maid	12275	542	Jr2	365
22. Wey Acres Templar's Lee	13600	505	Sr2	365
23. Wey Acres Grandee's Countess	10807	504	Jr2	365
24. Wey Acres Grandee's Peggy	11626	498	Sr2	305 (3x) (pending)

MRS. F. L. WEYENBERG, Owner
OTTO C. KLINE, Manager

Thiensville, Wisconsin

ELMCREST FARMS • *Coxsackie New York*

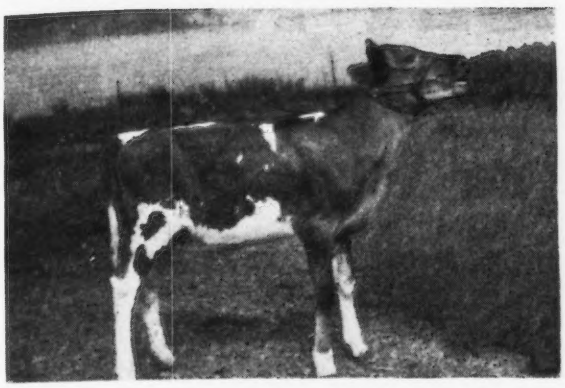

Another Elmcrest heifer goes to Burger's Place

To that great herd at
Encinitas, California,
we have just shipped

◀ ELMCREST PROPHET'S PAULINE
Born: MAY 5, 1947

We think that she will hold her own with his state and national leaders.

She left Teterboro, New Jersey, 9 P. M., September 22, and arrived at Burbank, California, at 6 P. M., September 23.

Elmcrest Prophet's Pauline is a great granddaughter of old Honeysuckle of Flint Hill, 13817—667—A at 12 years.

Her Sire: *McDonald Farms Prophet* (Foremost Prediction—Maple Lane Africander's Lass, 12869—804—AA).

Her Dam: *Elmcrest Grey Pauline*, 14260—724—GG, she out of Paulie of Flint Hill, 17097—832—A—4 records average 15240—726. Paulie is a twin to Dolly of Flint Hill, 18785—937—AA; 17744—919—6yrs—HIR; 14049—720—FF. Full sisters to Minnie of Flint Hill, 14317—710—Jr4—305C—World Record; 16549—865—5yrs—365C; 12789—650—EE.

We sincerely hope she does great things for Mr. Burger.

INQUIRIES AND VISITORS ARE ALWAYS WELCOME

JOHN O. AND BERTHA T. YEOMANS, *Owners* — KAY AND LARRY KLAUS, *Managers*

BEACH ROAD FARMS
Birmingham, Michigan

COLBY DALE FARMS
Romeo, Michigan

GRAFCO FARMS
Imlay City, Michigan

GREAT OAKS STOCK FARM
Rochester, Michigan

KINGSBURY FARMS
Lapeer, Michigan

LONGBARN FARM
Romeo, Michigan

IDEAL GUERNSEY FARMS

"The World's Largest Herd of Pure Bred Guernseys"

4 of Our Herd Sires

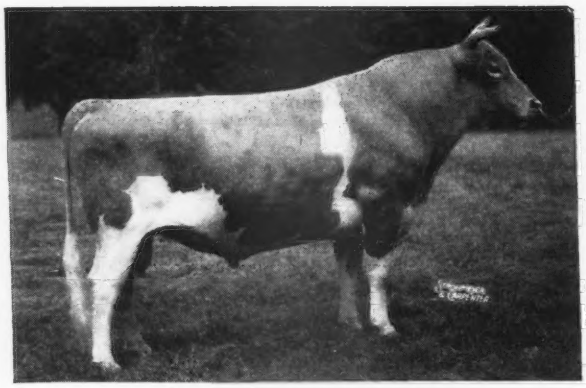

GREEN MEADS WISTAR
Sire: LANGWATER KING OF THE MEADS, A. R.
Dam: GREEN MEADOW WISTARIA
15963—807—A
6 A. R. daughters, 4 A. R. sons

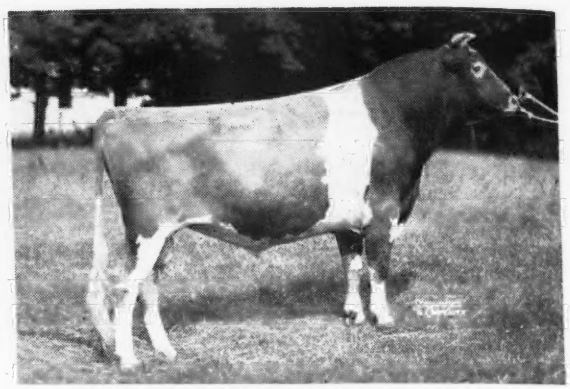

LANGWATER MAY ROYAL, A. R.
Sire: LANGWATER COUNTRYMAN, A. R.
Dam: FOREMOST LABELLE
17716—801—AA
3 A. R. daughters, 5 breeding sons

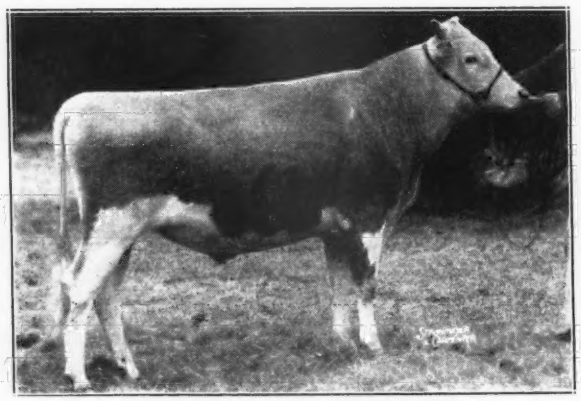

GARDENVILLE SUPREME
Sire: RIEGELDALE MELBA'S EMORY, A. R.
Dam: DOUGLASTON BARONESS DARLING
15755—701—AA
Traces to Superb's Flower, 12 direct descendants through the female line of this great brood cow sold for $106,075.

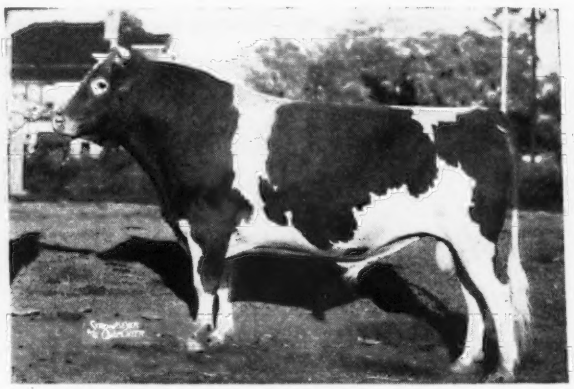

IDEAL'S LETTIE'S DUKE, A. R.
Sire: FLORHAM GRAND DUKE, A. R.
Dam: PLEASANT PLAINS LETTIE
14521—721—C

STOCK FOR SALE

We can always offer a choice selection of bull calves by proved A. R. sires out of 700-800-900-yes even 1000 pound dams. We also can usually spare a few choice heifers, bred and open.

SEND FOR OUR "IDEAL" SALE LIST

"It's All in the Records"
A CHECK WILL PROVE THIS

JACOB TANIS & SONS, Proprietors
JOHN TANIS, D. V. M.
WILLIAM AULD, Herdsman

IDEAL GUERNSEY FARMS
Augusta - Sussex County - New Jersey

Everett R. Beaty's First Hoosierland Sale

December 10, 1947

In New Sale Pavilion—Huntington, Ind.—Golden Grange No. 2

(THIS PAVILION EQUIPPED WITH OIL FURNACE, FOR YOUR COMFORT)

50 FEMALES (Fresh cows—springer cows—bred and open heifers)
(15 young bulls of serviceable age—with high record dams)

Consignments from—GREAT OAKS STOCK FARM, Rochester, Michigan
ELM ECHO, Columbus, Ohio
KENVER FARM, Noblesville, Indiana
WHITE LICK FARM, Mooresville, Indiana
WHISPERING CEDAR FARM, Andrews, Indiana
C. C. COCHARD, Greenfield, Indiana
JACOB PUTERBAUGH, Dayton, Ohio
VILLA-WAY FARM, Sullivan, Ohio
FREE MANOR GUERNSEY FARMS, Greenfield, Indiana
SUNNY ACRES GUERNSEY FARMS, Greentown, Indiana

If you have prospective consignments, please write or call:

EVERETT R. BEATY SALES SERVICE • HUNTINGTON, INDIANA

PHONE 2906R1

Phillips

SALES and PEDIGREE SERVICE

GUERNSEY SPECIALISTS

All types of Pedigrees
Catalogs and Herd Books
Complete Sales Service
for
Consignment Sales
and
Dispersal Sales

For Information and Prices write or call

Phillips Sales & Pedigree Service

Waukesha, Wisconsin Phone Waukesha - 5825

CHARLESCOTE PATRIOT

Born: NOVEMBER 12, 1943

Sire: **Langwater Peter, A. R.**
Charlescote Progress, 18557—894—EE
Endean Hibernia, 16421—904—E

A Paternal Sister

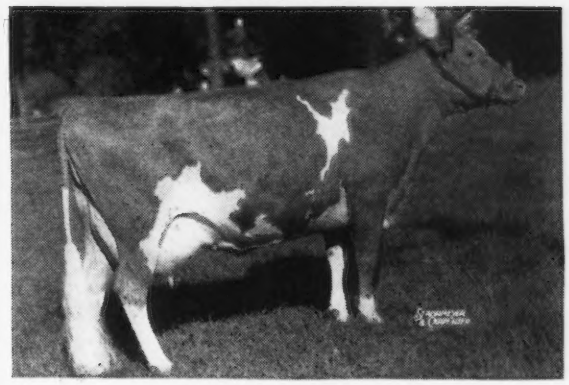

CHARLESCOTE PEGGOTTY
11581—640—GG 11428—647—BBB—610
14467—830—DD 16098—918—A

Dam: **Charlescote Larch**, 12437—667—GG.
A daughter of Aiyukpa L. King, A. R.

Our Patriot daughters are out of daughters of Cornell Royal Superb, A. R.

PATRIOT sons out of good A. R. dams.

CHAPMAN HOMESTEAD GUERNSEYS

F. P. CHAPMAN, L. P. MURRAY, Owners

ONTARIO . NEW YORK

FORGE HILL FARM

R. D. 2, Newburgh, New York

FORGE HILL BELLCANDER
Sire: BELL BUOY'S OMEGA, A. R.
Dam: FORGE HILL VALUCY
12563—661—G

WYCHMERE MARQUIS
Sire: WYCHMERE FOREMOST SUQUAY
Dam: SUPREME'S MARIANNE
12936—612—EE
15893—725—A

FORGE HILL CASANOVA
Sire: TARBELL FARMS ROYAL JAN
Dam: MAPLE LAWN CASSANDRA
12006—487—AAA

Bull calves by the above sires for sale.
Occasionally a few females. Let us quote you prices.

Address all communications to:
CHARLES A. SLATER, Manager

JOHN WILKIE, Owner

Udder Inheritance • Type • Production
is behind
QUAIL ROOST NOBLE SWAIN

Sire: **Cesor Noble Maxim, A. R.**, a son of Bournedale Noble, A. R., and Bournedale Martha, A. R. (great show cow). **His blood is in demand.**

His Paternal Sister

QUAIL ROOST NOBLE PRIMROSE
13894—704—GG; 12415—630—4E
15730—744—Jr4—365C; 3147.0—159.75—5yrs—365 in 57 days.
Sold for $17,000. Gr. Ch. Female, National Guernsey Show, 1947.
1st in Best Uddered Class, National Guernsey Show, 1947.

Dam: **Quail Roost Queen Maid**
10652—528—D (sold for $2,150)
A daughter of Quail Roost Maxim King, A. R.

Swain sons out of Riegeldale Judy's King daughters.

Get that udder inheritance.
WRITE US TODAY

T. B. ACCREDITED . . . BANG'S FREE

RUAYNE FARM • Greensboro, N. C.
W. A. HORNADAY, OWNER

WOLFPEN AGENT

Sire: **Langwater Astor, A. R.,** by Langwater Pharaoh, A. R., out of Imp. Slogan's Lady Astor of Langwater.

Dam: **Langwater Aline,** 15415—788—F. Former Class Leader.

Agent sired in our herd a number of good daughters—among them:

EOLIA'S SUSIE Q.
12265—631—Jr2—365C
EOLIA'S CHARITY
11585—599—G

Agent daughters now on test:

EOLIA'S SUSIE Q.
11679—596—Sr3—305 days
EOLIA'S CHARITY
10220—504—Sr3—298 days
EOLIA'S MAMIE
7993—427—Jr3—286 days
EOLIA'S EMPRESS
6992—367—Sr2—295 days

Sons of this breeding from A. R. dams.

Write us today.

Eolia

WATERFORD, CONNECTICUT

MRS. MARY S. HARKNESS, Owner — CELEST LAMARE, Manager
WILLIAM COLLINS, Herdsman

RIEGELDALE MELBA'S EMORY, A. R.
Sold for $30,000
Sire of Our Senior Sire
Clear Springs' Majesty's Maxim

Sikco Farms

MAXIMS

Greensboro, North Carolina

BOURNEDALE GOLDEN MAJESTY, A.R

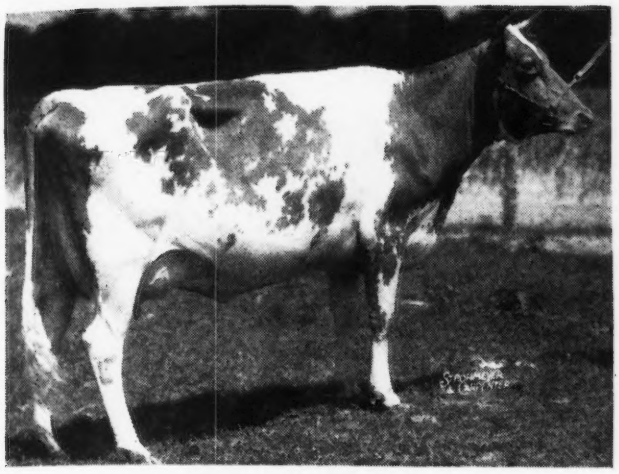

AFTON'S GOLDEN MARIE
10938—596—Jr4—305 (Former Class Leader)
Sold for $10,000 Curtiss Candy Sale, 1946.

HE CARRIES THE INHERITANCE TO BE GOOD . . .

Sikco Golden Maxim

Sire: **Bournedale Golden Steadfast, A. R.**

A son of Bournedale Golden Majesty, A. R. (herd sire at Midview Farms, Richmond, Virginia).

He is a son of Bournedale Memoir, 17399—793—A, a Langwater Africander daughter.

Dam: **Fairlawn Maxim's Felicity**

10748—537—4E
12887—663—Jr4—365

North Carolina State Champion in her Class, 1946.

A daughter of Quail Roost Rose Maxim, A. R. ($11,000).

His calves are due shortly.

Reserve a son of Golden Maxim **NOW** . . .

Get this rich inheritance.

ACCREDITED HERD FOR T. B. NO. 546543 — BANG'S NO. 665

Owner: DR. T. EDGAR SIKES **R. F. D. No. 7—Box 426** Manager: RAYMOND ALLCOCK

Traces to Hardwick's Blossom and Mixter Faithful

JANET'S BRIGHT LAD, A. R.

A double grandson of HARDWICK'S BRIGHT LAD, A. R.

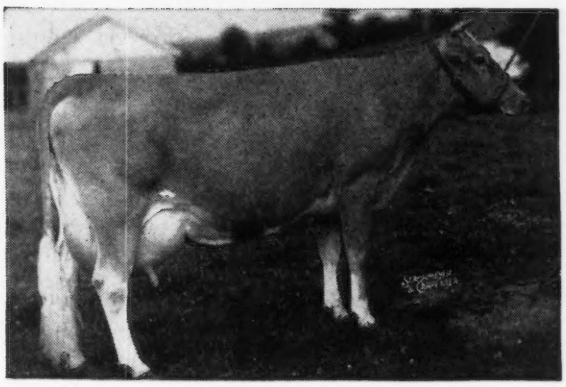

His Dam's Full Sister
BRIGHT LAD'S JANE
10108—451—G
17390—766—BB
Full sister to

BRIGHT LAD'S JANET
9080—473—EE
12017—667—CC
13179—686—AA
13495—692—A

JANET IS THE DAM OF OUR SIRE—
JANET'S BRIGHT LAD

See page 904, September 15, Journal for more details on this promising bull.

His Sons For Sale

DUKES DALE FARM • Orangeburg, South Carolina

R. F. DUKES, Owner FULLY ACCREDITED MARION BLACK, Herdsman

BRIGHTON FARMS

PRESENTING . . .

Typical A. R. Cows In Our Herd

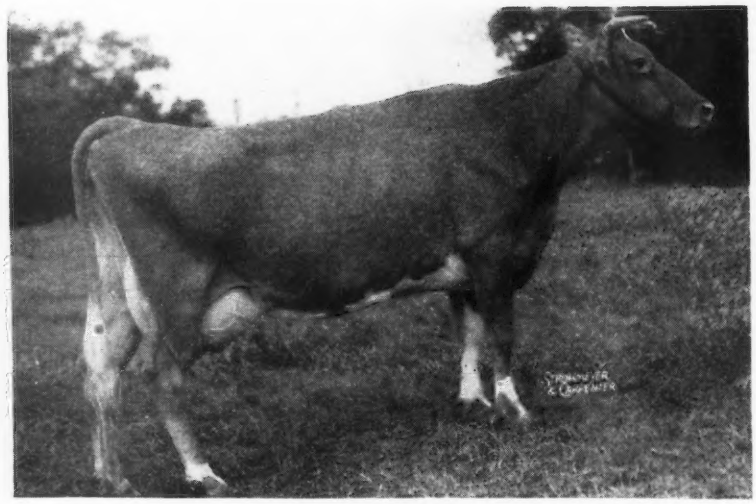

BRANDYWINE MANOR VERNA
12157—523—GG
17333—692—7yrs—305—3x (pending)

	Milk	*Fat*	*Age*
BLOSSOM'S BRIGHT GYPSY	12868	628	Jr2—365C
CALDER FARM AVALON	11361	600	Jr3—365C
COUNT'S ROYAL ROSIE	10342	517	Jr2—365C
DEMONSTRATOR'S PROCIDA OF P. C. F.	11307	552	8yrs—305—3x (pending)
MAGNATE'S FAVORITE	14465	660	Jr3—365
MAYWOOD SHARON	13076	633	Sr3—365
RING-WIN WATER ROSE	13450	551	Jr2—365C

We have bull calves available from time to time out of these and other good A. R. cows

WRITE US FOR PRICES AND PEDIGREES

FEDERAL ACCREDITED T. B. No. 543827 . . . BANG'S FREE No. 1338

GEORGE A. OFF, *Owner* RICHARD C. ADAMS, *Manager*

LINWOOD, NEW JERSEY

Friendship Guernseys

NO BLANKS HERE . . .

7 nearest dams behind our sire
McDONALD FARMS BRIGADIER

1. . . . **Valor's Josella**
12867—635—A
2 A. R. sons—4 A. R. daughters

2. . . . **Valor's Faithful**
20011—976—AA
2 A. R. sons—2 A. R. daughters

3. . . . **Mixter Rosella**
10422—599—A
4 A. R. daughters

4. . . . **Bell Buoy's Violet of City View**
17234—958—A
3 A. R. sons—2 A. R. daughters

5. . . . **Mixter Faithful**
12601—744—FF
7 A. R. sons—5 A. R. daughters

6. . . . **Langwater Queen of the East**
16980—831—A
4 A. R. sons—1 A. R. daughter

7. . . . **Mixter May Princess**
15620—779—A
2 A. R. sons—3 A. R. daughters

All these great cows + Foremost Prediction close-up.

Prediction has more Excellent daughters (8) than any other Guernsey sire.

★ **Brigadier Sons out of Valor's Climax bred cows are usually for sale.**

FEDERAL ACCREDITED

Friendship Guernseys

STATE BANG'S ACCREDITED CERTIFICATE No. 3

Estate of A. A. Thompson - NEW GENEVA, PENNSYLVANIA - Evelyn Thompson, Manager

RECENT ADDITIONS TO OUR HERD

Two Quail Roost Rose Maxim Daughters

1. . . . **HOLLIKNOLL MAXIM NANCY**—Junior Champion and Reserve Champion, Atlantic Rural Exposition, Richmond, Virginia, 1947.

2. . . . **FAIRLAWN MAXIM'S GLORY ROSE**—Due November 7, 1947 to the service of a son of Fairlawn Peerless Actor that is out of a daughter of Quail Roost Lucky Strike. **If it is a bull—he will be for sale.** He will carry a cross to Bright Lad's Actress, that classified Excellent and is a Class Leader, 19146—980—Jr4 (365C) 3rd place.

A Rosewald Max—Line-Bred to Maxim's Francine

FLYING HORSE NORMA—Due November 19, 1947 to a son of Alfalfa Farm Primrose—World Record, 17564—1083—Sr4—(365C). **The resulting calf will carry the best of Green Meadow—Maxim—Musical Family breeding.**

We are using a son of Quail Roost Rose Maxim, A. R., and a double grandson of Cesor Noble Maxim, A. R.

Check our bull list or if interested in a son out of these two cows featured above—place your order now.

T. B. ACCREDITED 540442 . . . BANG'S FREE N. C. 729
L. B. GALLIMORE, Owner F. E. BROWN, Herdsman

- ARLO FARMS

GREENSBORO, N. C.

Complete Dispersal

Circle D Farms Guernseys

SENATOR GUY A. LEADER & SONS, Owners

In the Association Sales Pavilion on Route 30, six miles east of Lancaster, Pa.

FRIDAY, DECEMBER 5, 1947 - 12:30 P. M.

With Additional Consignments

70 Head (including 12 grades)

2 Bulls, 44 Cows (10 vacc.), 15 Bred Heifers, 9 Open Heifers

His Maternal Grandam

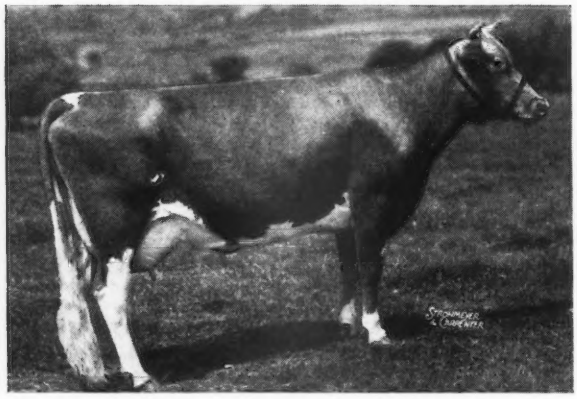

McDONALD FARMS BEATRICE
14997—761—DD

LLAN FAIR NOBLE'S BUTE
Consigned by Llan Fair Farms, Pine Grove, Pa.
Born: December 14, 1946.
Sire: COLDSPRING'S ROMULUS NOBLE
Dam: COLDSPRING'S BEAUTY'S BETTINA
11566—580—Jr2—365C

← **Next dam a 761—DD daughter of Foremost Prediction.**

A very attractive individual ready for service.

In the Circle D Farm herd are many winter freshening animals that will be selling at a disadvantage. There may be many bargains for those needing milk a little later on. This herd has been thoroughly culled in October and only the sound animals are offered. Arthur V. Bartenslager, D. V. M., examined the herd on October 21, 1947 for pregnancy, etc., and reported the breeding health of the herd to be in excellent condition.

The additional consignments are mostly young cows and bred heifers just fresh or due around sale time. Among these are consignments from:

LLAN FAIR FARMS, Pine Grove, Pa. The bull mentioned above, and a bred heifer, due December 3, 1947.

OSCAR STONOROV, Phoenixville, Pa., 1 bull, a 2-year-old son of Coldspring's Beauty's Romulus, out of a daughter of Bloomsfield Peter, and 1 A. R. cow, due December 6, 1947.

F. W. SHEEHAN, Kennett Square, Pa. 4 cows, 3 are vaccinated and due shortly before the sale. 1 bred heifer, vaccinated, due December 9, 1947. Mr. Sheehan's daughter, Rena, is also consigning a very nice 4-year-old vaccinated cow, due November 1, 1947.

T. EDISON GINGRICH, Lancaster, Pa. 2 cows, one due November 30, 1947 and the other due December 3, 1947.

ELIZABETH S. LAW, Brookmead Farm, Devon, Pa. 4 head, a 2-year-old, due November 10, 1947 and three bred heifers, due December 29, 1947, December 27, 1947 and February 4, 1948.

E. B. CASSETT, EST., Chesterbrook Farms, Berwyn, Pa. 1 bred heifer, due January 1, 1948.

A. M. KENNEL, Honey Brook Manor Farms, Honey Brook, Pa. 2 bred heifers, one due November 6, 1947. The other due February 6, 1948.

PAUL R. WILLIAMSON, Pottsville, Pa. 2 four-year-old cows, one due February 6, 1948. The other due February 24, 1948.

SALE MANAGED BY: WRITE FOR CATALOGS TO:

PENNSYLVANIA GUERNSEY BREEDERS' ASSOCIATION
1211 Payne-Shoemaker Building - Harrisburg, Pennsylvania

WM. H. JUZI, Field-Secretary—Phone 4-4062

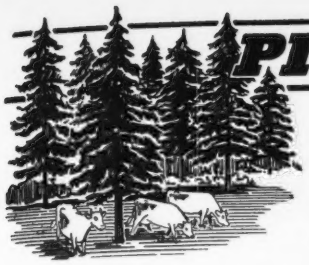

PINE GROVE DAIRY FARMS

ROUTE ONE — PORTSMOUTH, VIRGINIA

If Inheritance Counts—then
GREEN MEADS PEARL KING, A. R.
has a right to do the job he is doing

Did you see pages 1184 and 1185 of the October 1, 1947, Guernsey Breeders' Journal?

OUR SIRE COMES FROM THIS GREAT COW FAMILY—
The Coventry Theda Bara Family.

GREEN MEADS PEARL KING is the sire of 10 A. R. daughters with records up to 16255—754—6yrs (365). In our herd his daughters have milked up to 467 lbs. fat on twice-a-day milking (305C).

PEARL KING is by Langwater King of the Meads, A. R., that is the sire of Myhaven King, A. R., sire of 5 EXCELLENT daughters.

If you are following the King of the Meads—County Squire line we can meet your needs with a bull calf by Winsquire out of a Pearl King daughter.

J. F. WALKER, Owner

PORTSMOUTH, VIRGINIA

Congratulations to . . .

MR. H. M. THOMAS AND SON, CONVOY, OHIO for having bred,
MCDONALD FARMS for raising and developing,
HAPPYHOLME FARMS for showing and selling,
CURTISS CANDY FARMS for purchasing.

McDONALD FARMS HESTER

10597—596—GG
1st 4-year-old cow Nat'l Guernsey Show, 1947.
Dam of: 1st prize Jr. Yr. Heifer and Jr. Champion,
2nd prize 2-year-old cow,
4th Produce of Dam at National Guernsey Show.
Top cow Curtiss Candy Sale, October 6, $13,000.

Her Sire: MCDONALD FARMS FABRON
A son of Myhaven King and Minada Misty Storrs.

The $64.00 question: Where is "Fabron?"
The answer, very easy and gratifying to us.

He is in heavy use at St. Albans Farms. We are waiting with pleasant anticipation for the arrival of his first calves here. They are due in the near future.

We have the cows to breed him to: "Actors," "Valiants," "Grandees" and "Glamours." We expect to get a few females like "Hester." Will probably have a few sons of "Fabron" available in the future.

ST. ALBANS FARMS, INC.

450 GUERNSEYS

(On the Missouri River)
ST. ALBANS, MISSOURI

Advanced Register
Herd Test

Brays Island Proven Sire for Both Type and Production

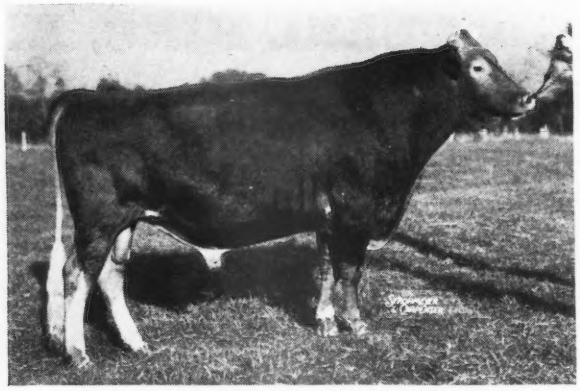

CESOR BON-TON'S PREMIUM

Sire of:

BRAYS ISLAND CONSTANCE — 9450-525-Sr. 2-305C-610 (Pend.)

BEAU FLEURETTE — 10679-509-Sr. 3-HIR

BRAYS ISLAND DAFFODIL — 7917-447-Jr. 2-305C-610

10 other daughters now on test

Sire of the following Show Ring Winners:

★ **S. E. WORLD'S FAIR 1947—ATLANTA, GA.**

1ST PRIZE ..... Junior Get of Sire
Calf Herd
Jr. Bull Calf
Sr. Heifer Calf

2ND PRIZE ..... Open Get of Sire
Sr. Heifer Calf
3 yr. old cow
Produce of Dam

★ **ATLANTIC RURAL EXPOSITION 1947 — RICHMOND, VA.**

1ST PRIZE ..... Junior Get of Sire
Open Get of Sire
Bull Calf
Heifer Calf

2ND PRIZE ..... 3 yr. old cow

★ **MARYLAND STATE FAIR 1947—TIMMONIUM, MD.**

2ND PRIZE ..... Junior Get of Sire
3RD PRIZE ..... Sr. Heifer Calf
5TH PRIZE ..... Sr. Heifer Calf

★ **S. E. WORLD'S FAIR 1946—ATLANTA, GA.**

1ST PRIZE ..... Junior Get of Sire
Jr. yr. Heifer

They Must Pay—Or—They Don't Stay

Write us your needs *Visitors always welcome*

M. B. Sowerby, Herdsman

T. B. and Bang's Accredited

BRAYS ISLAND PLANTATION

F. B. DAVIS, JR., Owner

YEMASSEE, SOUTH CAROLINA

☆ ELM LANE FARM ☆

Presenting . . .

The 1947 California State Fair Junior Champion Heifer.

Product of the Elm Lane—McDonald Farms breeding program. Sire: McDonald Farms Fashion, 12 A. R. daughters. 32 with an average classification score of 87.5. Dam: King's Thelma Rose, 511 lbs. fat, class GG, she by Myhaven King. Thus, Rosebud is a double Myhaven King granddaughter.

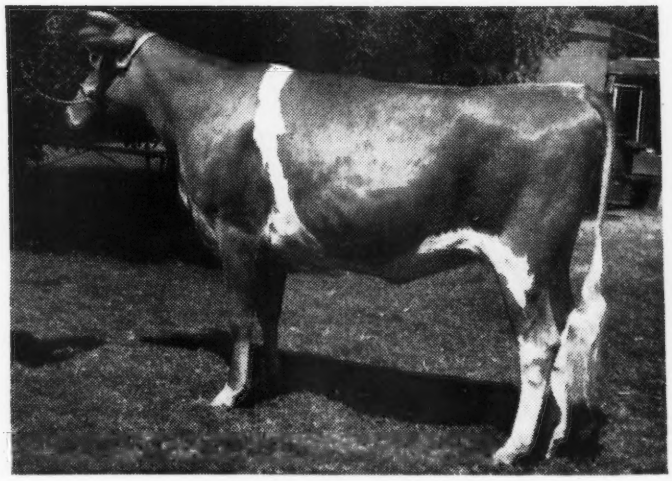

ELM LANE THELMA'S ROSEBUD

MR. & MRS. BURTON H. TODD
Owners

ELM LANE FARM
Fresno, California

Olive Ave., 5 mi. East of Town, Between Peach and Clovis

A New Location and A New Farm Name

BUT An Old Established Herd

Announcing . . .

The GRACELAND milking herd has now been moved to BELNEMUS FARM, Belona, Virginia. **Belnemus** is only a 45 minute drive from Richmond, Va., and is located 5 miles from the village of Powhatan. U. S. highway No. 60 from Richmond passes through the property.

A Real Opportunity

We will sell—20 cows in milk or a few bred heifers. MOSTLY MAXIM BLOOD. The cows will be by Quail Roost Prince Max or Bournedale Maxim's La Noce.

FEMALES FOR SALE—MAXIM BREEDING

WRITE TODAY

C. N. ELAM
Owner

- BELNEMUS FARM - Belona, Virginia

Formerly Graceland Farm, Clayville, Virginia

ROUGHWOOD GUERNSEYS

100 Head at Center Harbor, New Hampshire

Negative to the Blood Test **ESTABLISHED 1907** ***Federal Accredited***

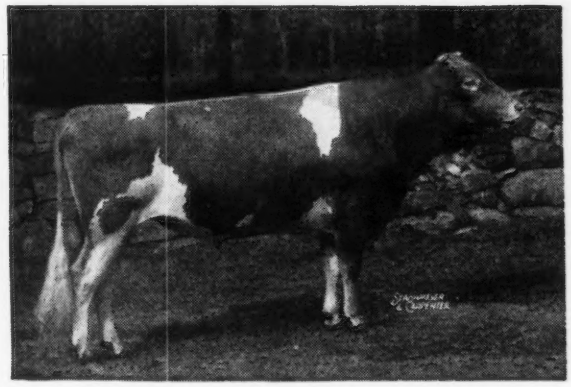

◀ Chedco Levity King
346901
One of our Herd Sires

Sire:
CHEDCO CORONATION KING 241118
17 A. R. daughters, 6 P. R. sons
Dam:
CHEDCO HONEYMOON 460447
13548—752—AA

We shall have about 20 head of cows and heifers to sell this Fall at Reasonable Prices.

Address GEORGE N. BARRIE
Superintendent

Chestnut Hill, Massachusetts

ARDEN FARM

"And thus our life, exempt from public haunt, finds tongues in trees, books in running brooks ... sermons in stones and good in everything." Forest of Arden "As You Like It" Shakespeare

T. HOLT HAYWOOD — CLEMMONS, NORTH CAROLINA

Registered Guernseys

Congratulations . . .

HERE SHE IS

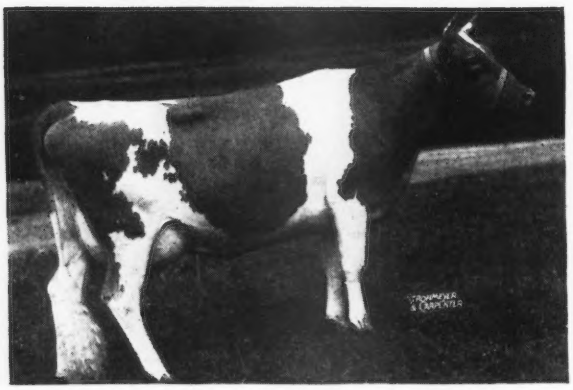

Bowman and Gordan Gray, Winston-Salem, North Carolina upon your selection of—**ARDEN ROYAL DINAH,** bred and consigned by us and sold for $1,300 in the 1947 Klondike Sale.

We feel confident that ARDEN ROYAL DINAH will take her place along with the other outstanding cows you have selected in assembling your foundation. **We are indeed grateful for your confidence in our breeding program.**

You too, will like ARDEN FARM bred Guernseys. We can usually offer a few bull calves out of cows like DINAH and sired by Fairlawn Maxim's Ferdinand, Riegeldale Emory's Colfax or Quail Roost Nomax Hero.

Send for our sales list

T. B. ACCREDITED — JOSH QUINN, Manager — BANG'S FREE

Our Maxim's King Daughters are Coming Through

They do well at the pail

They meet with breeders' approval at the sales

Congratulations... C. F. BURROUGHS, Owner and W. CLARK FLEMING, JR., Manager, Bayville Farms, Lynnhaven, Virginia upon your selection of our Rosebud's Maxim's King daughter in the Virginia Sale.

We feel confident that **ROSEBUD'S MAXIM'S BEAUTY** that sold in the 1947 Virginia Sale for $1,000 will take her place along with the other outstanding cows in the Bayville herd. We are proud to have her as a representative of our breeding in this good breeding establishment.

ROSEBUD'S MAXIM'S KING—Born February 17, 1941, has several daughters on test in our herd today. He will soon be a proved A. R. sire. **MAXIM'S KING is line-bred to Maxim of Burkeville, A. R., and Peg's Maxim, A. R. He traces to High Point Prince Maxim, A. R., top and bottom.**

Our herd is rich in the best of MAXIM and FOREMOST inheritance.

We have a few choice bull calves for sale and occasionally we will sell a choice selection of MAXIM bred heifers. Write us your needs.

BURKEVILLE GUERNSEY FARM - Burkeville, Virginia

T. B. ACCREDITED BANG'S FREE — LESLIE BOSWELL, Owner — (2½ miles out on Highway 360)

WADSWORTH FARM

WE ARE OFFERING at this time a few young cows bred to Argilla Royal Pride (his dam, Argilla Fair Palotterie 3d, sold at $14,000).

These cows and heifers are for sale because they do not meet our standard for type. All are out of A. R. dams with records from 500 to 700 lbs. fat.

Perhaps in New England there are some breeders who would be able to use these cows. They will be sold at prices in line with commercial cows. The calf might cover the cost of the cow.

If interested, please act at once, as we need the room, and they will be sold before winter. Some are due this fall.

T. B. ACCREDITED...BANG'S FREE

HAINES-CEBROOK, INC.
GEORGE SANDERSON, President-Owner
ALLEN FRIZZLE, Herdsman

A. CLYDE HUNT, Farm Manager
GEORGETOWN, MASSACHUSETTS. Tel.: Geo.—3691
"AL" BEAUDOIN, Assistant

You can now buy the benefits of 40 years of breeding

125 Head • Herd Established 1908 • Rigid Culling for 40 Years

THE VICTORY SONS ARE IN DEMAND . . .

Congratulations . . . MR. J. F. SHAFFER, Kittanning, Pennsylvania upon your selection of **WILLOWMERE MAXIM VETERN.**

You too will like these sons of —

CLEAR SPRINGS' MAXIM VICTORY
A double grandson of the noted production sire —
High Point Prince Maxim, A. R.

If you are in need of a Maxim-bred bull out of one of our heavy producing Cavalier-bred dams—cows backed by proved **MILK PRODUCTION . . . we suggest you check on our list of Victory bull calves.**

FOR PRODUCTION INHERITANCE — MAXIM BLOOD — MILK
RESERVE A VICTORY SON NOW.

WILLOWMERE FARMS • P. O. Fairfax, Virginia
(On Lee Highway at Merrifield)

ACCREDITED HERD NO. 47808 B. F. SALSBURY, Owner Phone: FALLS CHURCH 1954-J

We Have 2 Top Daughters

Their Paternal Grandam

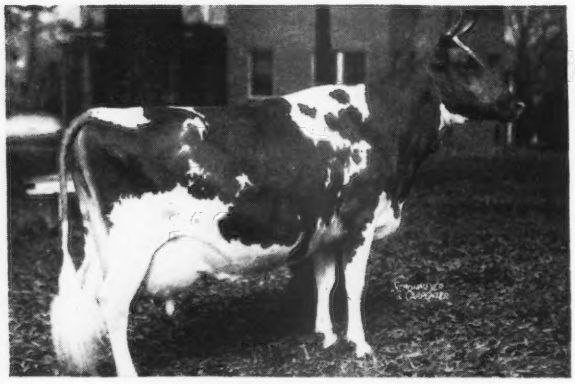

BOURNEDALE DASSEL
12608—597—A; 14049—674—A
Paternal sister to St. James May Queen
14526—851—A

OF

RIEGELDALE SENSATION MAXIM, A. R.

1 **FARRAGUT'S MAXIM'S BUBBLES**
13198—528—B
On retest

2 **FARRAGUT'S MAXIM'S FAIRY**
13907—564—B

These are some of the top cows we are building on—in combination with our herd sire, Quail Roost King Gallant.

Why Not Reserve a "Gallant" Son for your Future Herd Sire.

LOUIS J. HOLLENBACH, JR., Owner

ROUTE NO. 1, OLD BROWNSBORO ROAD
KENTUCKY HIGHWAY 22

Louisville, IN KENTUCKY

We are pleased with breeders' acceptance of our blood lines

AT KLONDIKE — THREE BY McDONALD FARMS HIS EXCELLENCE

Animal	*Buyer*	*Price*
1. . . . BENTON'S EXCELLENT SUSAN	Lloyd W. Brown, Durham, N. C.	$750
2. . . . BENTON'S EXCELLENT PRISCILLA	J. M. McDonald, Cortland, N. Y.	$600
3. . . . BENTON'S EXCELLENT NETTA	Elliot Springs, Fort Mill, S. C.	$775

AT VIRGINIA — TWO BY MT. ARARAT SIR LUCKY

Animal	*Buyer*	*Price*
1. . . . BENTON'S LUCKY SPARKLE	J. F. Walker, Portsmouth, Va.	$725
2. . . . BENTON'S LUCKY PEGGY	J. F. Walker, Portsmouth, Va.	$600

AT HOME . . . We have several more choice heifers and cows sired by these two bulls.

▼

FOR SALE . . . A choice selection of heifers or cows, rich in these same proved blood lines. If you need milk . . . if you need some heifers . . . write us today . . . or plan a visit to the farm.

You too will like the Excellence and Sir Lucky Get.

BENTON FARMS • Middleburg, Virginia

DANIEL C. SANDS

Please address all correspondence to SAMUEL L. MOYER

When Talking About Cow Families

We Think You Can Include This One

The highest records of the 4 cows below average
17779 Milk 972 Fat

Dam

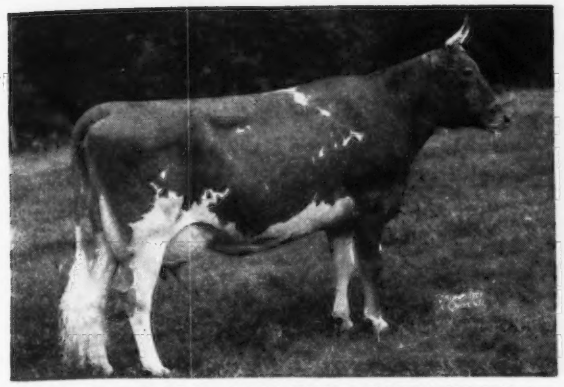

BOURNEDALE GOLDEN CINDERELLA
11436—661—GG
12388—652—BB
14443—732—6yrs—365C
Dam of Bournedale Charming Prince, herd sire at Bournedale.

2nd Dam

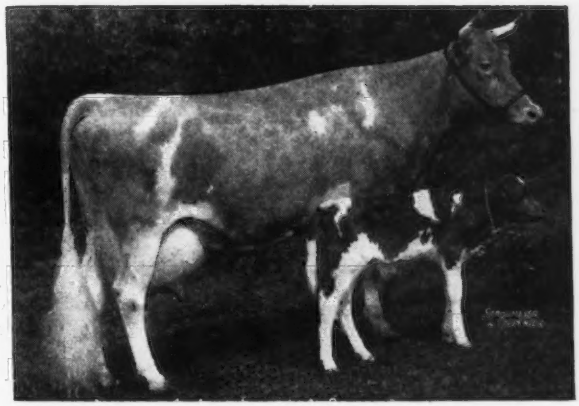

BOURNEDALE PRINCESS CORONET
11236—582—GG
15073—764—EE
18859—1019—Jr4—365C, World Record
Dam of Bournedale Coronet's Maxim, herd sire at Bournedale.

3rd Dam

ATAMANNSIT PRINCESS CORONET
11324—604—F
13495—674—D
17810—946—A

4th Dam

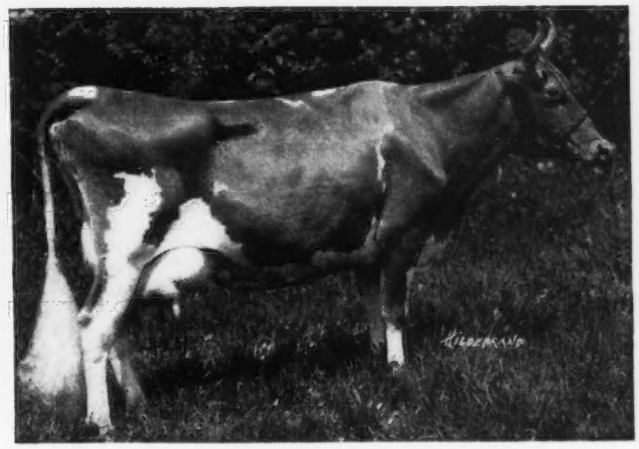

JEAN DU LUTH CORONET
12603—580—EE
11721—568—CC
20004—952—AA

All of our herd sires are line-bred to this great family

BULL CALVES OF THIS BREEDING FOR SALE

BOURNEDALE GUERNSEYS

JULIA DYCKMAN ANDRUS MEMORIAL, INC.

CHESTER A. STEEN, *Manager* — 1156 N. BROADWAY, YONKERS, N. Y.

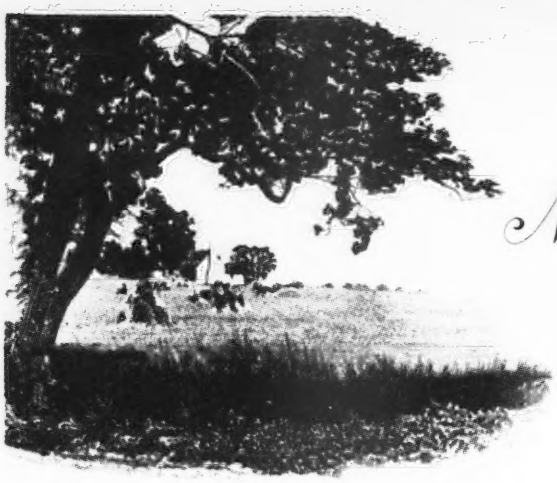

Mount Ephraim Farms

REGISTERED GUERNSEY CATTLE

Snow Hill, Md.

JUNIOR SIRE

Coldspring's Romulus Comet

Born: NOVEMBER 12, 1945

Sire: LANGWATER ROMULUS, A. R. Sire of Coldspring's Romulus' Beauty, 14374—746—C, sold for $16,500, classified Excellent, and Coldspring's Romulus' Bunny, 11837—638—Sr4—365—322 days, classified Excellent.

His Dam

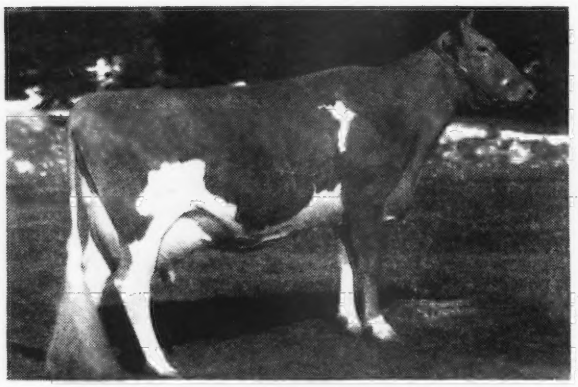

COLDSPRING'S HARDWICK'S CORA
11108—574—GG
On retest, 9450—483—Sr4—365—195 days

His Dam's Dam

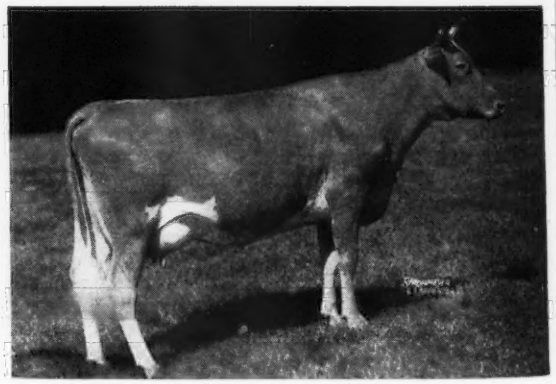

COLDSPRING'S ROMULUS' CORA
12408—700—GG
14308—744—CC

We have sons available by Comet out of some top A. R. dams.
Write today for price and pedigree.

T. B. ACCREDITED NO. 537018 . . . BANG'S FREE NO. 5089

PAUL M. JONES & SON, Owners
SYDNEY QUERIPEL, Manager
PAUL M. JONES, JR., Herdsman
SNOW HILL, MARYLAND

MT. EPHRAIM FARMS

"Right on the Chincoteague Bay"

Our Foundation Cows . . .

Many are sired by such bulls as:

FRANCHESTER RUGGED
RIEGELDALE MELBA'S EMORY
WINSTON FARMS GLADIATOR
LANGWATER DARIUS
BENTON'S NEW HOPE
QUAIL ROOST LUCKY STRIKE
BONNIE BESS' MAY KING
MYHAVEN KING

Daughters of these sires and other equally-bred bulls are being bred to our herd sires.

Foremost Supreme Cavalier

Sire: FOREMOST NOBLY BORN, A. R., son of Mixter Faithful, A. R.

Dam: SUPREME'S FLAPPER
11649—675—G
13023—752—B

A double granddaughter of Mixter May Royal, A. R.

Green Meads King Powhatan

Sire: GREEN MEADS LEVITY KING, A. R. (Sold for $15,000).

Dam: GREEN MEADS QUEEN WINONA
13981—700—G
2 A. R. daughters

Line-bred to the **WISTARIA** family. His dam is a full sister to Green Meads Wistar, A. R.

Langwater Lord Richmond

Sire: LANGWATER PATRICIAN, A. R. He comes from the **COUNTRY FLOWER** family.

Dam: LANGWATER CAROLINE
12161—518—GG, 12724—586—Sr3—365C.

A daughter of Langwater Countryman, A. R., and out of Foremost Labelle, 17716—801—AA.

These three sires carry the blood of great brood cows close-up. **CAVALIER is line-bred to FAITHFUL—POWHATAN is line-bred to WISTARIA—LORD RICHMOND is line-bred to COUNTRY FLOWER and LABELLE.**

SEND FOR OUR SALES LIST

Especially promising at this time is the bull calf by KING POWHATAN out of Riegeldale Emory's Charlene, daughter of Riegeldale Melba's Emory, $30,000 OR a bull calf by LORD RICHMOND out of Benton's Joyful Jane, 8300—402—FFF (305 days—2x milking).

BLAIR'S REST

Box 314, RICHMOND, VIRGINIA - JOHN D. BLAIR, Owner

10 miles west on Route 6
Goochland Road.

Carefully Chosen Royally Bred GUERNSEYS

ELMSTEAD FARM

Shortcut the troubles

Buy the benefits of 22 Years of Breeding Registered Guernseys.

Our Herd is strong in the best of proved ARGILLA blood lines.

During the past 17 years we have used **sires rich in the blood of the noted production sire,**

DOLLY'S FOREMOST OF HIGH ROCK

(More 800 pound daughters than any other Guernsey sire.)

All the animals in our herd carry from 1—7 crosses to this outstanding sire.

If you want **MILK**—if **PRODUCTION** is **IMPORTANT**—then consider adding some of this proved inheritance to your herd.

We have a few choice bull calves reasonably priced. Also occasionally we will sell females rich in these blood lines.

ACCREDITED–VACCINATED BANG'S FREE HERD NO. 73

12 YEARS VACCINATING FOR BANG'S

LEWIS E. KING • North Brookfield, Mass.

(Guernsey Herd Improvement Testing)

You have seen how the

BRIGHT KING'S PRODUCE

Check our advertisement, page 1344, October 15, 1947 Journal.

NOW . . . Look at the breeders who have purchased his daughters.

THE BRIGHT KING'S ARE IN DEMAND

1. . . . Rosewald Farms, Hillsboro, N. H.—Selected the Bright King daughter—BRIGHT KING'S HOPE—$3,700.

2. . . . Shoal Falls Farm, Inc., Hendersonville, N. C.—Bought BRIGHT KING'S MAY ROSE at $3,750.

3. . . . Bowman and Gordon Gray, Winston-Salem, N. C., in assembling their new herd of top Guernseys selected BRIGHT KING'S BETSY at $2,100.

4. . . . Another Bright King—Pinemont's Bright Star—is on test at Maywood Farms, Stillwater, Pa., and in 349 days has already made 14332—759—Sr4 (still on test).

The Bright King's Produce—The Bright King's are in demand—a combination hard to overlook.

BUY YOUR SON NOW

Send for prices and pedigrees

HILLBRIGHT FARM

Chester, South Carolina

W. B. STRINGFELLOW W. B. STRINGFELLOW, JR.

Ancestral Acres King

Born: July 12, 1943

His Dam

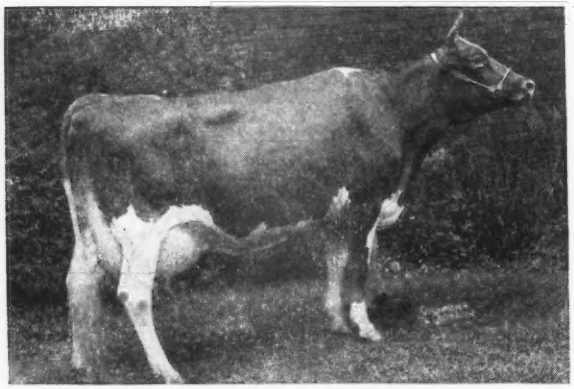

MEADOW LODGE BLOSSOM TIME

Paternal Sister to King

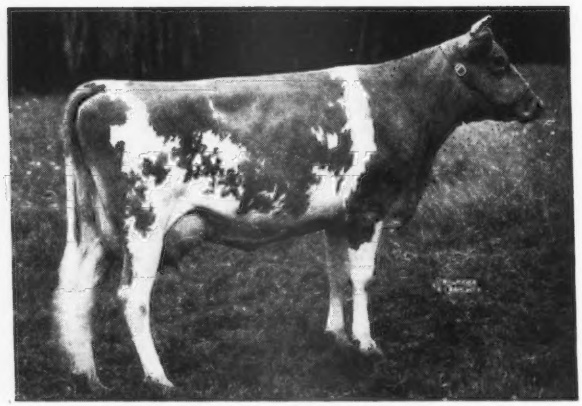

GREEN MEADS QUEEN AVALON
18008—854—DD (Former Class Leader)
18939—880—B

A son of

KING OF THE MEADS

Sire:

Langwater King of the Meads, A. R.

93 A. R. daughters

A son sold for $13,200—Meadow Lodge King's Oklahoma.

Another for $15,000—Green Meads Levity King

Dam:

Meadow Lodge Blossom Time
10701—524—G
8384—447—DHI
12537—603—Sr4—365
Classified V. G. (High)

1 daughter in the herd by Pine Manor Golden Sun.

Paternal sister to Meadow Lodge Honeydew, 19405—983—Sr4—365C.

King's First 3 daughters freshened in September and now on test doing well.

- **We have a total of 15 of his daughters in the herd.**
- **King sons for sale out of top A. R. cows.**
- **Write today for prices and pedigrees.**

ANCESTRAL ACRES

E. J. BROOKHART, Owner
ROBERT L. SNOW, Manager

Celina, Ohio

GREAT COWS CLOSE-UP

That is what you find when you study the pedigree of our herd sire

JAUNTY

His Maternal Grandam

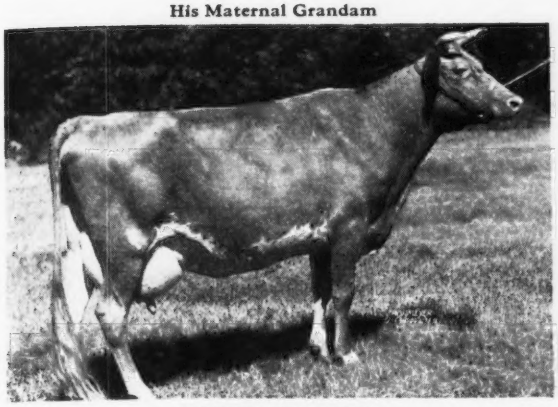

LANGWATER CORAL
18019—853—A. 1 A. R. son—2 A. R. daughters. She is the dam of Langwater Corsican—herd sire at McNaughton Farms, Hendersonville, N. C.—whose first 5 daughters are averaging 1240 lbs. milk and 50 lbs. fat as two-year-olds. She is a full sister to Langwater Onward that is in service at Langwater Farm.

His Paternal Grandam

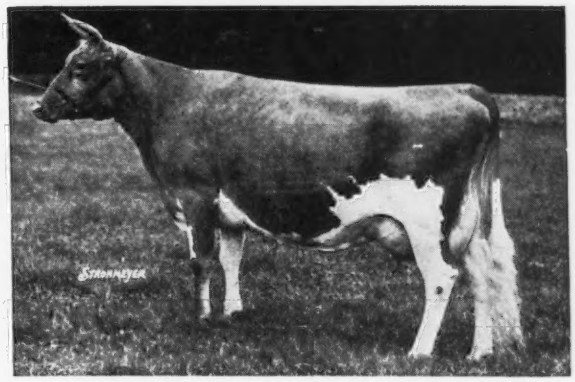

LANGWATER COUNTRY FLOWER
15106—790—A. 3 A. R. daughters—4 A. R. sons. 10 granddaughters average 804; 30 granddaughters average 717; 4 granddaughters and 4 grandsons sold for $101,000. She is dam of Langwater Countryman and Langwater Romulus.

Jaunty is sired by Langwater Patrician—a son of Country Flower (see above) and he is out of Langwater Coralie—a daughter of Coral (see above).

Jaunty has a right to be good. . . he is, and his Get is most pleasing. His sons are usually for sale. You can add the proved inheritance to your breeding program through a **Jaunty** son.

ALFALFA FARM • Topsfield, Massachusetts

VACCINATED—ACCREDITED

JOHN E. CAIN CO., Owner — Address correspondence to: DONALD E. FADDEN, Manager

The New Hopes are Coming Through

PHARAOH • STEADFAST

Benton's New Hope, A. R.

Sire: **LANGWATER FRANCOIS, A.R.**
By Langwater Pharaoh out of Langwater Fides, A. R.

Dam: **BENTON'S NIRA**
10601—541—GG on 995 milkings. A daughter of Langwater Dairyman, A. R., he by Steadfast.

A New Hope Daughter

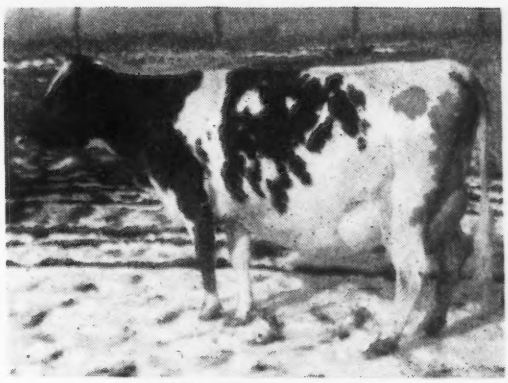

INVERNESS ANITA (SNAPSHOT)
9467—458—D. H. I. A.—308 days

New Hope now has 10 A. R. daughters and a number of others on test.

For Sale . . . **A New Hope son out of a top A. R. Cow. Inquire today.**

INVERNESS FARM • Burkeville, Virginia

ELIZABETH B. AGNEW & SONS, Owners — (1 mile East)

Clearland Farm Dispersal

(SAMUEL WELDY, Owner)

Elkhart, Indiana • December 3, 1947

35 head—All Butterfats—T. B. and Bang's Accredited.

Many cows soon due to freshen. We present three generations of females, all in the sale.

A foundation cow

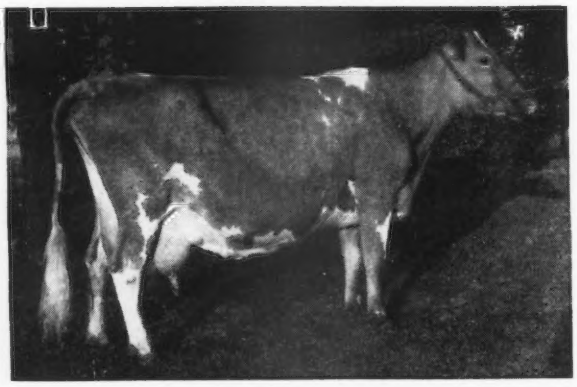

Susie's Gladys of Maple Grove

(photo taken at 11 years of age)

9707—441—GHI, on retest, 10175—431—10 yrs. in 257 days.

Sire: HONORIA'S BUTTERFAT (7 A. R. daughters)

Dam: SUSIE LEE OF MAPLE GROVE, a paternal sister to First Lady of Maple Grove, 17922—732—AA.

Due December 20, 1947, to Gardenville Charity Master.

Her daughter

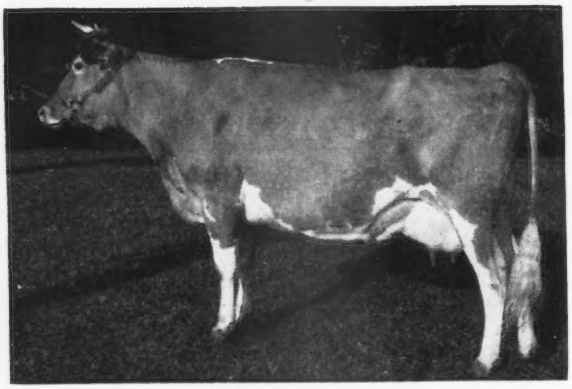

Clearland Butterfat Dolly

Born: NOVEMBER 23, 1941

On test 307 days—10127—504—5yrs—2x.

Sire: HILLTOP BUTTERFAT HEARTSEASE (8 A. R. daughters)

Dam: SUSIE'S GLADYS OF MAPLE GROVE

Due December 13, 1947, to Gardenville Charity Master.

Her granddaughter

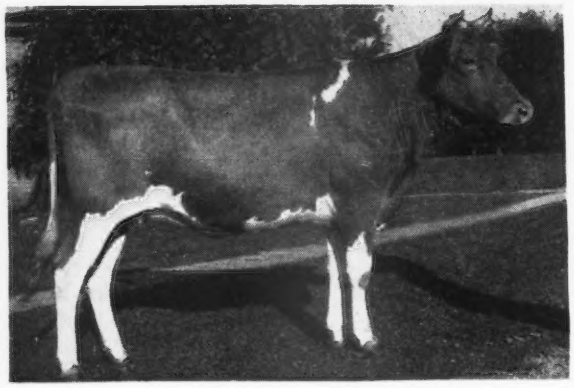

Clearland Butterfat Flash

Born: DECEMBER 7, 1945

Sire: MULHOCAWAY BUTTERFAT HEROD

(Clara's Butterfat—Hilltop Butterfat Hilda, 12176—682—B—2x)

Dam: CLEARLAND BUTTERFAT DOLLY

Due January 16, 1948, to Gardenville Charity Master.

This is an unusual opportunity to secure good foundation animals or to add a good one to a herd already established.

FOR CATALOG WRITE

THE RUSSELL GEORGE SALES SERVICE - LEBANON, INDIANA

Clearland Farm Dispersal

(SAMUEL WELDY, Owner)

Elkhart, Indiana • December 3, 1947

Clearland Farm has used three great bulls in recent years. Hilltop Butterfat Heartsease has five daughter in the sale, all on Herd Improvement test. "Heartsease" is the sire of Clearland Butterfat Charity, 12380—632—GG; Gardenville Delight, 11904—547—G and Yellow Creek Meadow Lily, 10327—522—BHI.

Mulhocaway Butterfat Herod has nine daughters and one son in the sale. The first one will freshen in January, 1948. His sire is Clara's Butterfat and his dam is Hilltop Butterfat Hilda, 12176—682—B—(2x).

Gardenville Charity Master is the service sire for all bred females in the sale. His first crop of calves are just arriving. He is sired by Pine Manor King Melody Master (13 A. R. daughters, $6,100, Gardenville Sale) and from Clearland Butterfat Charity, 12380—632—GG.

GARDENVILLE CHARITY MASTER

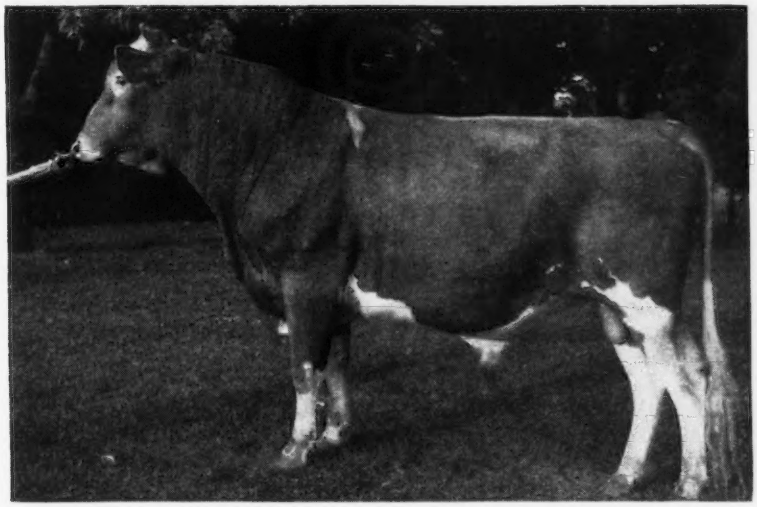

His Sire

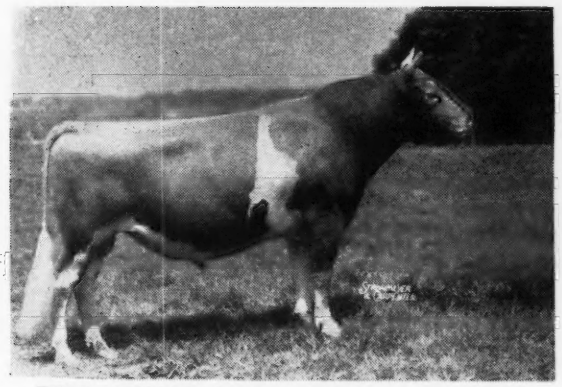

PINE MANOR KING MELODY MASTER

His Dam

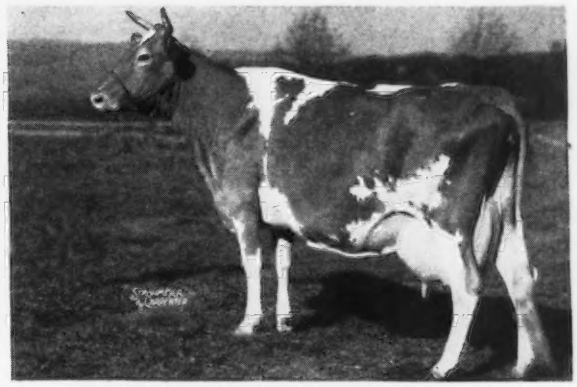

CLEARLAND BUTTERFAT CHARITY

This is a small, but choice herd with superb inheritance.

FOR CATALOG WRITE

THE RUSSELL GEORGE SALES SERVICE - LEBANON, INDIANA

You've seen how Argilla Blood Lines Have Always Been In Demand

They still continue to bring top prices.
They still continue to give a good account of themselves in the show ring.

MANY OF YOU ARE FOLLOWING THIS PROVED BREEDING.

Our herd is strong in the best of Argilla Blood Lines . . . Most of our foundation cows are rich in the blood of:

ALFALFA FARM PHILOSOPHER, A. R.
AIYUKPA L. CZAR, A. R.
DOLLY'S FOREMOST OF HIGH ROCK, A. R.
ARGILLA CAESAR, A. R.

Our 3 herd sires—2 A. R.—carry this same proved inheritance.

ARGILLA ZENEITH, A. R.
ARGILLA FURLOUGH, A. R.
HIGH HILL SENTINEL

Their sons out of good A. R. cows rich in proved Argilla blood lines are now for sale.

When you think of Argilla breeding—think of HIGH HILL.

This proved breeding predominates our herd.

☆

HIGH HILL FARM

North Dartmouth, Massachusetts

R. UDELL THORNTON, Owner

JOHN F. PRENTICE, Manager

All the Good Ones • Combined into One

FOR SALE . . . BULL CALF

Born: May 17, 1947

His Dam

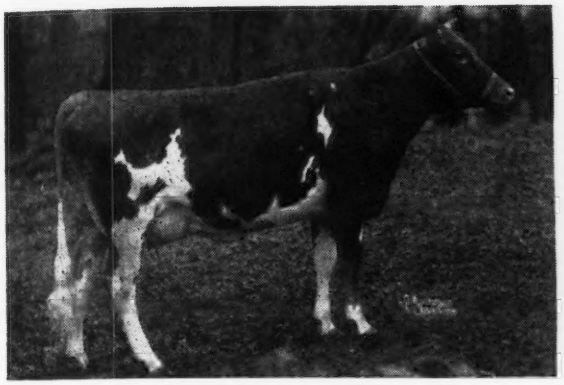

BONDWICK'S BONNIE, A. R.
12205—535—Jr2 (365) pending

Sire: BONDWICK, A. R.
Dam: HARDWICK'S BONITA, A. R.
10450—476—G, 13299—577—AA
1st cow, 3 years under 4, Far Hills, N. J., 1935.
2nd cow, 3 years under 4, Md., 1935
1st cow, 3 years under 4, Trenton Fair, 1935.
1st cow, 3 years under 4, Bryn Mawr, 1935.

His Paternal Grandam

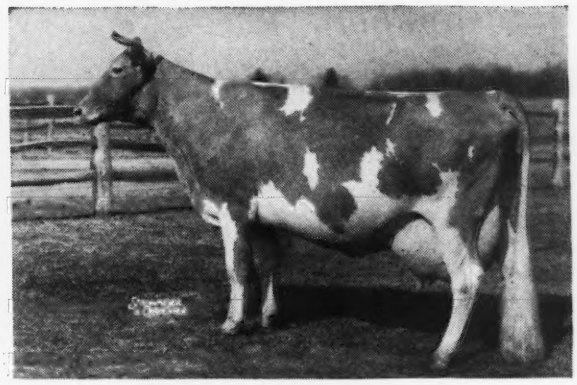

BRIGHT LAD'S ACTRESS
at 10 years of age
11915—584—G—610 milkings
19146—980—Jr4—365—Class Leader 3rd Place
Actress has produced 143,578 pounds of milk—all on twice-a-day milking, except the year she made her outstanding Class Leading record, Classified Excellent.
1 A. R. daughter—Fairlawn Hornet's Actorine, 11962—638—GG.

His Maternal Great Grandam

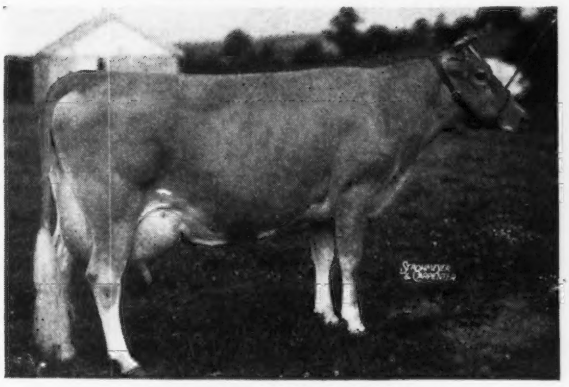

BRIGHT LAD'S JANE
17390—766—BB
Sire: HARDWICK'S BRIGHT LAD
Dam: JANET HARDWICK, A. R.
15851—833—D
Jane is dam of 1 A. R. son, 3 A. R. daughters—all over 608 lbs. fat in immature classes.

Full Sister to His Sire

FAIRLAWN HORNET'S ACTORINE
11962—638—GG

This Promising Bull Calf

Sired by Hornet's Bright Lad, a son of Green Meadow Hornet, A. R., and Actress. He carries the blood of MIXTER HARDWICK—JANE—ACTRESS—VAGABOND—FAITHFUL.

Here is a Calf we recommend

Send for price and complete pedigree.

ABBOTTS DAIRIES, INC.
JOSEPH P. BROADHURST, Manager

LOCUST GROVE DAIRIES
Westville, New Jersey

HICKORY HILL FEMALES

CARRY ON TYPE *and* PRODUCTION

Mother

IONA OF OAKBROOKE

9754—515—CHI—621 T. M.
12010—641—6yrs—305C—610 T. M.
8518—395—7yrs—305—in 152 days—3x
Average 79 lbs. fat 5 months.

Daughter

HICKRILL BLUEBELL

9556—443—GGG
10619—512—Jr3—305C—608 T. M.
4069—155—Jr4—305 in 75 days—3x

Granddaughters

HICKRILL BLIONA
Born May 1, 1945
Will freshen as Jr2
Sire: BARBIAN FORWARD
Dam: HICKRILL BLUEBELL

HICKRILL BELLINA
Born May 30, 1946
Sire: BARBIAN FORWARD
Dam: HICKRILL BLUEBELL

HICKRILL BLUET
Born June 15, 1947
Sire: CAUMSETT GUARD
Dam: HICKRILL BLUEBELL

We firmly believe in using well-bred, proved bulls. But to improve the herd, these bulls must be bred to cows that will also transmit the qualities desired.

HICKORY HILL FARM

S. E. WEIL, Owner • KATONAH, N. Y. • J. F. BICKMAN, Mgr.

Many of our Best Foundation Cows are daughters of 2 Full Brothers

1. . . . QUAIL ROOST PRINCE RAIDER

2. . . . QUAIL ROOST MAXIM'S RELIANCE

Both are Sons of the Noted Production Sire

High Point Prince Maxim

We have over 30 daughters of these two bulls in our herd. They are being bred to . . .

CLEAR SPRING'S MAXIM DESIGN

Sire: CLEAR SPRINGS' ADVANCER, A. R.

A son of Maxim of Burkeville, A. R., out of the great cow—Maxim's Inez of Quail Roost, 15613—829—A.

DESIGN is sired by a double grandson of HIGH POINT PRINCE MAXIM.

Dam: ZIMALCREST SCARLETT, 12616—670—D. A daughter of Quail Roost Maxim's Design, A. R., that is a son of **HIGH POINT PRINCE MAXIM.**

FOR SALE

Bull calves and occasionally a few cows or bred heifers rich in MAXIM blood.

Send for our sales list

FEDERAL ACCREDITED 538613 . . . BANG'S CERT. 230

ARCHDALE FARMS

KING'S MOUNTAIN, N. C.

P. M. NEISLER, Owner H. P. DIXON, Manager

HEMLOCK FARM

Route 3

2 miles northwest on Harshberger Road

ROANOKE, VIRGINIA

One of our

Brood Cows

CLARA OF COTTONADE

11900—518—G, 15982—693—B

One daughter on test.

HEMLOCK QUEEN, 7202.4 milk—330.4 fat, Jr2—235 days, milked 2x in stanchion with machine. Due in February, 1948 to service of McDonald Farms Pre Eminent.

Another daughter:

HEMLOCK CLARIESA, due December 5, 1947 to service of McDonald Farms Pre Eminent.

Both QUEEN and CLARIESA are sired by KLONDIKE KEMLOCK

T. B. ACCREDITED . . .BANG'S FREE

W. M. AND WALLACE B. GARST TEL. 2-8264

***Proved inheritance top and bottom . . .* GOLDEN BUTTE MAY KING**

ON THE TOP SIDE . . . One of the proved King—Prediction cross. He is sired by McDonald Farms May King that is by **Myhaven King** (sire of 5 EXCELLENT daughters) out of a daughter of FOREMOST PREDICTION (sire of 8 EXCELLENT daughters).

HIS DAM

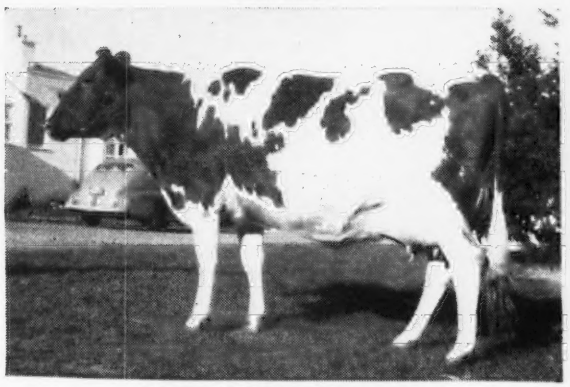

WESTERN GLOW MARCELLA
California State Champion
11406—576—FFF
14562—765—Sr3 (365C—2x)
A half-sister sold for $3,000.

HIS PATERNAL GRANDAM

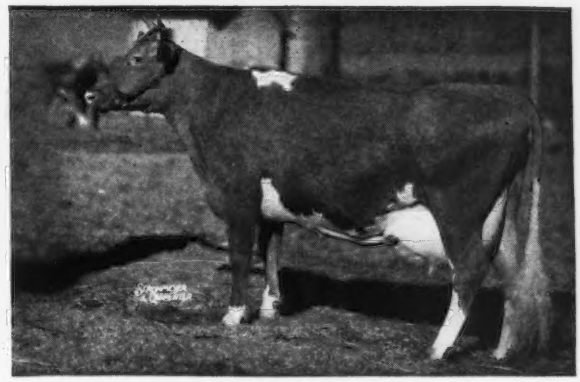

McDONALD FARMS DELORA
12427—660—G
13591—767—DD

ON THE BOTTOM SIDE . . . He is out of Marcella (see above) that is a daughter of Western Glow Martha that topped the 1945 Pacific Northwest Sale at $7,500. Martha is a daughter of Maid of Lopez that is a paternal sister to Unique of Lopez that classified Excellent at 20½ years of age. LONGEVITY—PROVED BREEDING.

Check on our sales list.

Choice bull calves out of good A. R. cows are now available.

GOLDEN BUTTE GUERNSEY FARMS

"Home of Production With Type"

CLARK, MARVIN, AND MARJORIE STOWE **GRIDLEY, CALIFORNIA**

A SON OF LADY AUGUSTA —
is a Senior Sire at Oberland
McDONALD FARMS OBERLAND

Born: APRIL 21, 1945
Sire: McDonald Farms Distiction, A. R.
His Dam

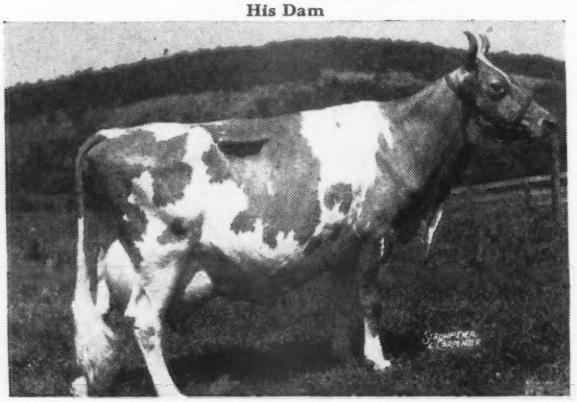

DOUGLASTON LADY AUGUSTA
12106—607—E, Classified Excellent. 5 A. R. daughters
McDONALD FARMS ELCENA
13079—624—G; 15994—770—BB
McDONALD FARMS DERESSA
13502—659—G; 15959—744—AA; 10281—523—6yrs—305C
McDONALD FARMS DELLA
13443—565—G; 15700—681—AA
R. Gr. Ch., D.C.C., 1941; 1st 3 yr. Md., E.S.E., D.C.C., N.D.S., 1941, in 1st Get, 1st Production Get, 1st 3 best females, 1st 3 best uddered, Peer Challenge Cup, Quail Roost Cup, National Dairy Show, 1941.
McDONALD FARMS GENTLE, 11049—690—DD
McDONALD FARMS FLUTE
11258—590—FF, 13661—721—5yrs—365
All classified Ex. but Elcena, she V. G. High (89).

We now have six daughters of Oberland that we feel are tops. He is bred to a number of cows in our herd.

OBERLAND FARMS
CHARLES L. & LLOYD E. OBER, Owners
Novelty, Ohio — On Route 87

REMEMBER
If Bulls They Are For Sale

PANSY CALVES IN DECEMBER
GEISHA CALVES IN JANUARY

BLAKEFORD PANSY
12032—597—GG
BLAKEFORD GEISHA
9243—539—GG
11059—659—E
} Both Blakeford Lord Jim Daughters

Another Lord Jim daughter classified Excellent

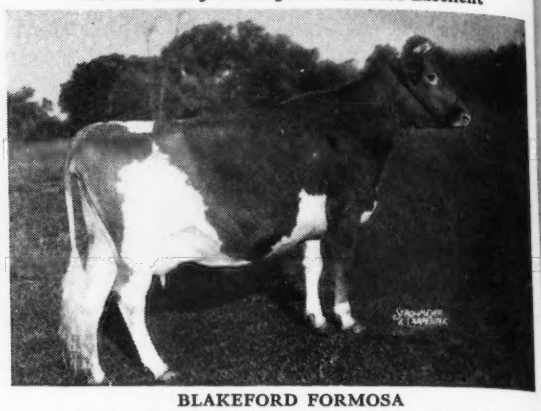

BLAKEFORD FORMOSA
11538—629—GG, 14274—790—E, 15011—790—CC
Both of these good cows are bred to QUAIL ROOST EASTERN KING (Quail Roost Maxim King—Rivelon Royal Annie, 13876—698—AA)
A Maxim Sire—out of Lord Jim daughter—hard to beat.
Lord Jim is proving himself one of the top sires today.

Order your next herd sire today.

DRIFTWOOD FARM
SWAN POINT, ROCK HALL, MARYLAND
MR. AND MRS. GEORGE R. DEBNAM, III.

A son of a former State Champion carries on

FAR WEST CHALLENGER

Born: AUGUST 11, 1946

HIS MATERNAL GRANDAM

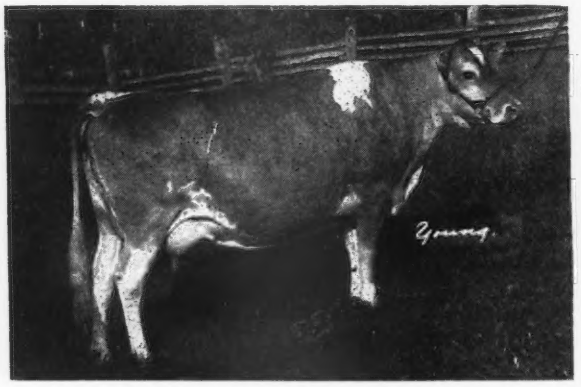

DAISY OF WHIDBY ISLAND
11350—637—6yrs—305C—(2x)
12031—650—C.T.A.—305—4 yrs.
Classified Very Good

CHALLENGER is by Western Glow Treasure that is a maternal brother to Wesclair Pansy's Flower, 15701—740—AAA—Classified EXCELLENT.

HIS DAM

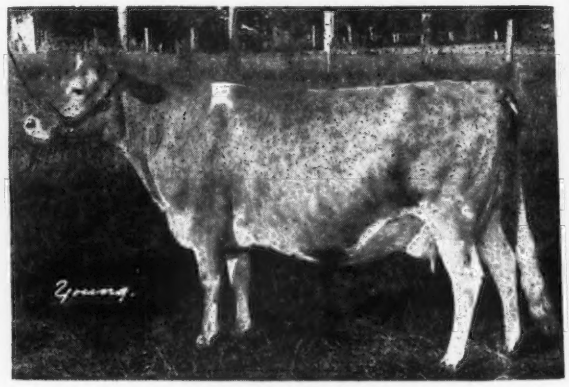

KING'S DALIA
11072—572—FHI
Classified Very Good (high)
Sold for $1,200, 1947 Curtiss Sale.
Sire: WESTERN GLOW DAIRY KING. A grandson of Darigold Prince, A. R., and traces to Pansy's Maryann that is the dam of Western Glow Butterfat Maryann ($14,600), 13825—763—6yrs—305C—(2x) Class Leader 9th Place.

KENNEY BROS. KENHOLME RANCH **Winton, California**
Route 1, Box 183
FRED WEAVER, Herdsman

A Class Leader Repeats Her Performance

Another Great Record

HERE SHE IS

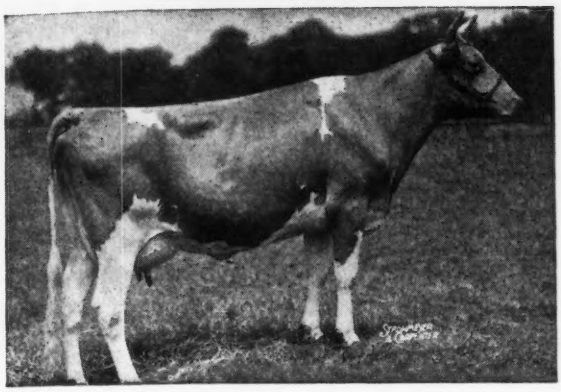

HARMONY HOLLOW JACQUELINE

12104—625—Jr2 (305C—2x)
Class Leader 3rd Place
17611—920—Sr4 (365C)

AND NOW ANOTHER GREAT RECORD

18796—1014—6yrs. (365C)
Class Leader 9th Place

HER DAM

HARMONY HOLLOW JILL

15057—748—8yrs. (365C)

A paternal granddaughter to Merry Top of Hill Girt, 25 A. R. daughters with:

2 records over 900
3 records over 800
12 records over 700
16 records over 600

A Real Bull Buy . . .

We have for sale at this time a son of Harmony Hollow Jill (see above) and sired by **McDONALD FARMS ALBILL** that is by Myhaven King, A. R. and a full brother to McDonald Farms Dairymaid that sold for $8,000 in the 1946 Curtiss Candy Company Sale.

This choice bull calf was born September 2, 1947 and is a maternal brother to our new Class Leader.

Pedigree and price gladly mailed upon request.
We feel this Albill—Jill son is the right sort.

REINFELD FARMS · Scobeyville, New Jersey

A. V. SHEPPARD, Manager — JOHN ESCH, JR., Herdsman

This is why he's celebrating his 14th birthday

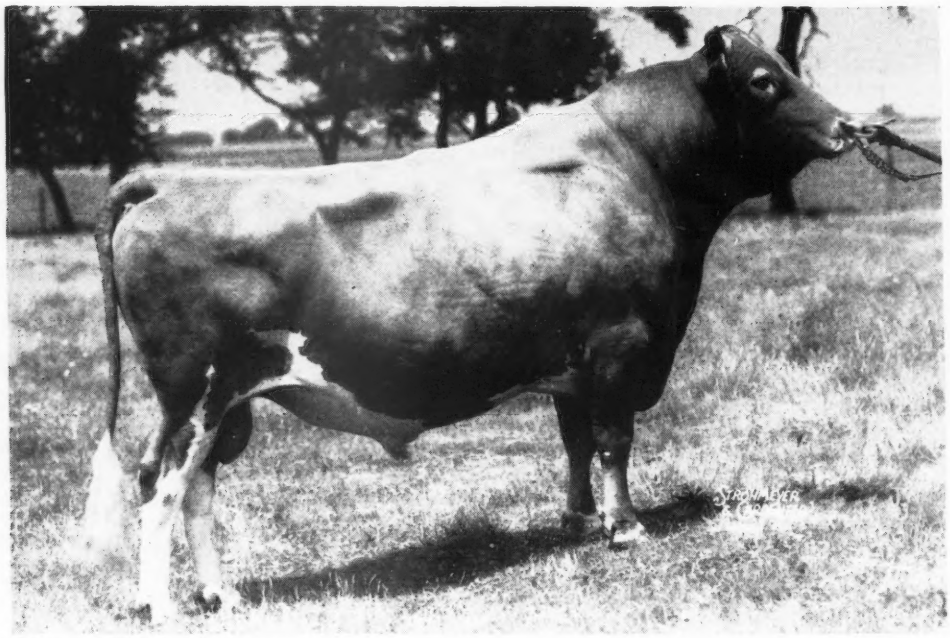

Unretouched photo taken at 12½ years

Douglaston Prince Royal

4 A. R. sons
36 A. R. daughters
56 records average 12125—634

1 over	1000		1083
3 over	900	average	911
7 over	800	average	914
16 over	700	average	812
29 over	600	average	735
51 over	500	average	657

THOSE RECORDS KEEP ROLLIN' ALONG

AGE	NAME	DAYS	SEPT. FAT	TOTAL MILK	CREDIT FAT	SHOULD MAKE ABOUT
** Jr4—305C	Two Brooks Royal Fanfare	305C		13208	651	651 lbs.
* Jr4—365	Woodacres Royal Margot	365		12832	667	667
***Jr2—365	Larches Peridot	349	50	12931	611	635
* 9yrs—365	Kitchener Royal Virtue	349	48	15299	706	730
** Jr2—365	Woodacres Supreme R. Virtue	343	48	12033	613	645
* Jr4—365	Woodacres Royal Verona	319	60	14002	657	740
* 7yrs—365	Kitchener Royal Ivy	294	59	15924	654	790
***6yrs—365	Woodacres Princess Lucy	266	65	13544	780	980
* Jr2—365	Woodacres Queen R. Cherie	254	53	8231	456	620
* Sr2—365	Woodacres Royal Helen	218	60	8529	482	750
** Sr4—365	Woodacres R. Mirth	218	50	9438	421	660
** Jr2—365	Woodacres Queen R. Vieni	217	46	7926	381	
* Sr2—365	Woodacres Royal Rene	195	48	6081	320	
* Jr3—365	Woodacres Royal Hollywood	162	50	5480	296	
** Jr2—365	Woodacres Queen Topaz	152	58	5972	304	
** Jr2—365	Woodacres Supreme R. Model	150	57	6013	278	
* 9yrs—365	Kitchener Royal First Lady	141	60	7262	319	
** Jr2—365	Woodacres Supreme Royal Lady	141	56	5436	253	

Average no. test days in milk 248; average milk per day 40.5; average fat per day approx. 2 lbs.

Classification Average 86.6

* Daughter of Douglaston Prince Royal
** Granddaughter of Douglaston Prince Royal
***Great Granddaughter of Douglaston Prince Royal

On November 11, Douglaston Prince Royal was 14 years old and quite active. The cows on test listed on the left are all daughters, granddaughters, and great granddaughters of Douglaston Prince Royal. For type, they classified to average 86.6, just about the same as all of his daughters in our herd have averaged. For production, as you will note, they are keeping up the great production records that the progeny of Douglaston Prince Royal have become so justly famous for.

During his years of service at Woodacres the mature daughters of Douglaston Prince Royal have made records that average a little over 800 lbs. of fat. His daughters tested as 2-year-olds have averaged well over 600 lbs. So we feel that the Old Boy has a right to celebrate on his 14th birthday. He particularly asked us to remind you that so far this year he has had 22 sons and 18 daughters born at Woodacres and that right now he has several sons available that could prove mighty profitable in a herd like yours.

WOODACRES *Guernsey Cattle*
PRINCETON, NEW JERSEY

FEDERAL ACCREDITED HERD NO. 526351
•
N. J. ABORTION FREE HERD NO. 424

ATHERTON W. HOBLER, OWNER • HARRY CARRE, MGR. • BOX 669, PRINCETON, N. J. • TEL. HOPEWELL 361

WHAT THE COWS ARE DOING

ON ADVANCED REGISTER TEST

SPECIAL NOTE: It was authorized by the Executive Committee at the May meeting that production credits be published on a quarterly basis and that only total milk and butter fat production for the number of days on test be shown. These credits are subject to verification and correction until final approval and acceptance and all tests are made on the one-day basis except as otherwise indicated. Animals are tested in seven classes as follows: Five years and over; Sr4, four and one-half to five years; Jr4, four to four and one-half years; Sr3, three and one-half to four years; Jr3, three to three and one-half years; Sr2, two and one-half to three years; Jr2, under two and one-half years.

EXPLANATION OF SYMBOLS

* indicates reentry test.
§ before a breeder's name indicates all cows are milked twice daily.
† before a cow's name indicates a 305-day record on twice-a-day milking.
¶ before a cow's name indicates a 305-day record on three-time-a-day milking.
If a cow is on 365-day test, neither symbol appears before the cow's name.

Owner and Record	Age	Days	Mo.	Production Credit Milk	Production Credit Fat	Total Credit Milk	Total Credit Fat
§Adams, F. C., Adamsdale Guernsey Farm, Klamath Falls, Oregon. ARHT							
†Adamsdale Topsy's Trudy	Jr2	97	July	994	48	3331	162
S. Chicona Pernau D. Carterholm Topsy							
†Bonnibell Doris	Jr3	117	July	1325	47	5522	215
S. McDonald Farms Embassador D. Bonnibell King's Elizabeth							
†Oak Park's Charlene	Jr3	110	July	1156	49	4826	228
S. Foremost Repeater D. Patty of Oak Park							
§Adkins, B. F., Cosquay Farms, Hebron, Md.							
Cosquay's Kathryn	Sr4	200	June	822	47	6442	346
Cosquay's Merry Rose	Jr3	111	June	1021	39	4359	174
S. Broadland Rose King D. Cosquay's Cherry Rose							
Cosquay's Patient Rose	7	215	June	756	35	6720	364
Cosquay's Supreme Mary Rose	Jr2	150	June	896	46	5014	269
S. Gayhead's His Supreme D. Cosquay's Mary Rose							
Haldane's Colleen of Cosquay	Sr2	111	June	940	46	3541	179
S. McDonald Farms Haldane D. Cosquay's Colleen							
Haldane's Donna of Cosquay	Jr2	139	June	1045	53	5213	263
S. McDonald Farms Haldane D. Cosquay's Primadonna							
Haldane's Louise of Cosquay	Jr2	110	June	1044	44	4010	18
S. McDonald Farms Haldane D. Cosquay's Louise							
§Allumbaugh, H. R., Hollylawn Acres, Eugene, Oregon. ARHT							
*†Ajax's Victory Rose	5	96	June	1266	59	4267	187
S. St. James Philosopher's Ajax D. Meyer Farm Roselyn							
*†Meyer Farm Norma	6	141	June	786	40	4488	225
*†Molly's Opal of Owens Dairy	6	99	July	1423	51	5026	204
S. Dick Lad of Santiam D. Maize's Molly							
†Normina Victory	Sr4	259	June	975	48	9345	474
†Normina Victory's Natalie	Sr2	206	June	704	36	5350	253
†Roseta Victory of Hollylawn	Jr2	305	June	464	30	7186	399
S. Argyll's Victory D. Meyer Farm Roselyn							
†Shawnee Springs Western Queen	Jr2	305	May	271	16	6332	339
S. Florham John D. Shawnee Springs Marta							
†Victory Helene of Hollylawn	Sr2	305	July	40	1	8116	349
S. Argyll's Victory D. Ajax's Victory Rose							
Ames, John S., Langwater Farm, North Easton, Mass.							
Kenmar Hills Countess Sheba	Sr3	132	July	1270	63	5671	294
S. Kenmar Hills Conqueror D. Brian Boru Lady Sheba							
Langwater Maud	Sr2	113	Aug	1122	47	4311	185
S. Langwater Patrician D. Langwater May Belle							
*¶Langwater Placida	Jr4	199	Aug	1228	64	9710	477
Langwater Prize	Sr2	193	Aug	1016	43	6974	278
*Lone Pine Ultra's Vagabond	6	365	Aug	793	42	14447	761
S. Lone Pine Ray D. Lone Pine's Raider's Ultra							
*Patrician Girl of The Glen	7	112	Aug	2073	82	7963	316
S. Langwater Patrician D. Golden Girl of The Glen							
§Andrson, Moneta, "the little farm," Fort Collins, Colo. ARHT							
*†Dick's Nannie of Oak Park	7	254	May	724	30	7535	341
§Anderson, W. H., Mar-Beth-Top Farm, Fletcher, N. C.							
†Hubert's Nan of Cedar Grove	Jr2	305	Apr	107	5	7655	353
S. Valkyrie Southern Hubert D. Rosette's Nan of Cedar Grove							
†Nosredna Nell	Jr3	198	May	834	40	5837	288
§Andrick, Julia Rhodes & Whissen, Clarence, Mr. & Mrs., Broadview Farms, Broadway, Va. ARHT							
†Violet's Christine	Sr2	245	July	566	28	6225	302
S. McDonald Farms Grandeur D. Quail Roost Maxim's Violet							
Arnold, D. G., Lone Pine Farms, Bucyrus, Ohio. ARHT							
*Gabriel's Gift	7	365	June	284	16	11751	585
S. Langwater Gabriel D. Brooklandwood Gift							
*Gabriel's Golden Gift	6	246	June	700	38	7629	399
†Lassie's Lucia of Mapledale	Sr2	212	June	510	24	4792	200
Lone Pine Country Jolly	Sr2	365	June	407	22	8982	461
S. Langwater Country Squire D. Evalon Jolly							
Lone Pine Country Sue	Jr2	277	June	888	45	9197	407
Lone Pine Pollyantha	Jr3	177	June	848	47	6229	282
*Lone Pine Primrose	Sr3	109	June	1014	43	4106	155
S. Valleywood Vigilant D. Lone Pine Peggy Jane							
*Lone Pine Rosemary	5	265	June	1021	52	11578	539
Marie's Leona of Mapledale	10	102	June	1224	61	4145	188
S. Brownlea Foreman D. Marie of Mapledale							
*¶Pirouette of Lone Pine	7	99	June	1416	73	4792	243
S. Langwater Bonanza D. White Oak Pirouette							
*†Raemelton Corking Pansy	7	273	June	653	31	8341	386
†Riegeldale Ben's Timidity	Jr2	305	June	10		4229	264
S. Riegeldale Illustrious Benjamin D. Riegeldale Emory's Bashful							
*Welcome In Coronal	Sr4	281	June	927	41	10089	438
Ashbrook, Vernon, City Park Guernsey Dairy, Pueblo, Colo.							
Commander's Janey	Sr4	273	July	844	40	8990	415
Interlochs Ben Hur's Elegance	Sr2	212	July	827	37	6608	296
Interlochs Ben Hur's Feva	Jr2	154	June	736	31	4022	179
Interlochs Florindabo	Sr4	292	July	499	25	7483	352
Interlochs Roman's Chimpa	Jr2	204	July	698	31	5377	234
Interlochs Roman's Mild	Jr2	134	July	826	44	4178	197
S. Interlochs Roman D. Interlochs Mild							
Interlochs Roman's Rosetta	Jr4	351	July	754	38	11450	538
Interlochs Rosalie	7	259	July	831	34	8513	366
Interlochs Rose Girl	5	286	July	864	40	9476	419
Interlochs Sunbeam	6	365	June	193	9	10469	414
S. Interlochs Famous D. Interlochs Susanna							
Atkinson, Jack, Mellwood, Hendersonville, N. C.							
Brilliant Linda	Jr3	99	July	1057	44	4404	181
S. Quail Roost King Brilliant D. Pride of Justus Farms							
§Baker, Dale L., Ken Jo Dale Farm, Huntington, Ind. ARHT							
*†Challenger's Maid of Riverdale	7	119	June	981	48	4560	221
S. Ridglydale's Alert Challenger D. Riverdale Moldona							
†Fawnwhite O. K. Queenette	Sr2	91	June	903	45	2827	139
S. O. K. of Oronoko D. Fawnwhite Queen's Queenie							
*Flossie's Daisy of Riverdale	Sr4	365	June	28	1	9143	538
S. Alfacrest's A. C. Prince D. Flossie of Maple Knoll							
*Flossie's Flora of Riverdale	7	294	June	657	32	8677	431
§Ball, Rodney L. & Wanda N., Sapulpa, Okla. ARHT							
†Winamere Lady Ann	Jr3	136	June	908	44	4712	226
§Bandy, John W., Comfort Farms, Bellevue, Ohio. ARHT							
†Comfort Ph. Camie's Coral	Jr2	286	June	596	28	7457	295
†Comfort Ph. Jackie's Janie	Sr2	279	June	690	35	7583	387
†Comfort Ph. Nellie's Nettie	Jr2	294	June	413	20	7491	310
†Vagabond's Doice	Jr2	285	June	560	30	7250	333
§Barnard, R. H., Indian Knoll Farm, Sylvania, Ohio. ARHT							
*†Aigler Farm Julie	Sr4	126	July	1017	43	4718	186
S. Raemelton Aigler Prince D. Aigler Farm Julienne							
*†Aigler Farm Starlet	Sr4	135	July	1082	46	5495	231
S. Raemelton Aigler Prince D. Aigler Farm Scarlett							
†Indian Knoll's Aida	Jr2	279	July	362	13	7290	294
†Indian Knoll's Barbara	Sr2	303	July	115	4	7400	307
S. Belle Vista Reuben D. Indian Knoll's Snow Drop							
†Indian Knoll's Bonnie	Jr3	283	July	876	45	10005	487
§Barnes, W. H. & Sons, Senrab Farm, New Lisbon, Wis. ARHT							
*†Anna Fay Marie	6	116	June	1474	74	5829	294
S. Pansy's Duke of Eagle Point D. Lone Rock's Fay Marie							
†Ava Hannah	5	256	June	770	42	9253	484
†Senrab Aristocrat's Cherie	Jr2	138	June	1004	57	5018	240
Bass, R. A., Smackover, Ark.							
Gaylord's Adorable	6	365	July	453	21	11387	527
S. Gaylord's Arbiter D. Gaylord's Rosalind of Val							
Gaylord's Spungold	Jr4	365	July	207	12	10810	595
S. Gaylord's Supreme D. Gaylord's Pansy Bloom							
Bauckus, H. H., Greentree Farms, Town Line, N. Y. ARHT							
*Greentree Rilma Dorothy	Sr3	281	June	1107	50	11807	513
Greentree Rilma Gladness	Sr2	326	June	748	44	9026	462
†Greentree Wave Light	Sr2	305	June	769	45	9108	477
S. Rockingham Green Light D. Greentree Panama Toddy							
†Maywood P. Finch	Jr2	96	June	933	49	2884	144
S. Maywood Regal D. Maywood Reba							
§Baughman, W. W., La Bellevue Farm, New Waterford, Ohio. ARHT							
Gleamer's La'Bellevue Angy	Sr4	305	June	55	3	6600	354
S. Bethany Archer's Gleamer D. Angy of Olentangy							
†Gleamer's La'Bellevue Donna	7	222	June	328	14	6368	299
†Gleamer's La'Bellevue Ethel	6	212	June	638	30	5256	241
†La'Bellevue Lucky Secret	Jr2	305	June	415	23	6447	342
S. Bethany Wistar's Lucky Strike D. Gleamer's La'Bellevue Flossie							
†La'Bellevue Lucky Shasta	Jr2	256	June	579	30	5126	238
†La'Bellevue Lucky Sonia	Sr3	231	June	498	22	5057	208

†La'Bellevue Lucky Star Jr2 275 June 535 25 5705 236
†La'Bellevue Princess Sr3 238 June 523 28 5060 255
†South Chapel Broadcaster Star Sr3 211 June 691 29 4989 215

Beal, O. L. & Son, Belguern Farm, Fredericktown, Ohio.
Willow Brook's Lucy Bloom Sr3 219 June 1078 46 8427 381

Beaty, Everett R., The Golden Grange No. 1 & 5, Huntington, Ind. ARHT
*Coronation Celestine Sr3 299 May 395 20 7988 398
S. Fra-Mar Coronation Noble D. Coronation Celesta
*†Golden Grange Bertha Jr3 298 Mar 590 33 9185 449
S. Pine Manor Trojan D. Bertha Nellie of Elmgrove
*¶Golden Grange Blue-Bonnet Sr3 105 July 1524 68 5021 217
S. Meadow Lodge King's Warrior D. Meadow Lodge Blue-Bonnet
*Golden Grange Paula Jr4 365 June 253 14 12023 614
S. Ridglydale's Alert Challenger D. Meadow Lodge Paula's Lassie
*†Golden Grange Princess Fay Jr3 182 Nov 570 30 6271 282
S. Ridglydale's Garbo Martin D. Candor's Princess of Manitou
*¶Golden Grange Princess May Jr4 103 July 1482 55 4966 196
S. Ridglydale's Garbo Martin D. Candor's Princess of Manitou
†Golden Grange R. Maybe Jr2 212 Feb 514 25 4627 207
S. Meadow Lodge King's Raider D. Golden Grange Maybe
*Golden Grange Stareva Jr4 365 May 203 11 14806 686
S. Ridglydale's Alert Challenger D. Star Evalon
*¶Golden Grange W. Bethina Jr3 103 July 952 44 3267 130
S. Meadow Lodge King's Warrior D. Wrendale Buttercup
*Golden Grange W. Fay Jr2 365 Apr 268 13 12189 552
S. Meadow Lodge King's Raider D. Chief's Fay of Union
Golden Grange W. Marcea Sr2 365 July 587 30 11617 567
S. Meadow Lodge King's Warrior D. Forrester's Eagle Mary
Golden Grange W. Marthea Jr2 365 July 198 9 11715 514
S. Meadow Lodge King's Warrior D. Pharos's Martha of Elmgrove
Golden Grange W. Salena Jr2 365 June 302 14 12920 583
S. Meadow Lodge King's Warrior D. Sylvia of Elmgrove
¶Golden Grange W. Starlinda Sr2 121 July 1318 56 4573 217
S. Meadow Lodge King's Warrior D. Lindy's Star Light
*¶Goldenrod of Valdahon Jr4 220 May 647 33 7855 430
S. Cornell Goldenrod Gentleman D. Susan of Valdahon
*¶Juno's Pride of Lea Land Farm 9 103 July 1491 68 4878 225
S. Trixie's Juno of Cowham Farm D. Portia of Lea Land Farm
*¶Lindy's Star Light 10 120 July 1430 65 5675 268
S. Boulder Bridge Fashion Plate D. Wilson's Lindy May
Playhaven V. Marion Jr2 335 May 165 10 7502 389
S. Coronation Valiant D. Playhaven Marion
*Princess Meadow of Manitou Sr4 365 Apr 709 42 12768 642
S. Ridglydale's Garbo Martin D. Princess Crescent of Manitou
Windale Leader's Faith Jr2 286 May 342 17 6430 288
S. Coronation Leader D. Hermitcroft Cora Faithful

Bedford, F. T., Nyala Farm, Greens Farms, Conn. ARHT
*¶Betsy's Hope of The Oaks Farm 11 259 July 1127 61 11756 643
Fairlawn Actor's Indigo Jr2 365 May 713 34 13661 621
S. Fairlawn Peerless Actor D. Fairlawn L. Gilda
Fairlawn H. Immortal Jr2 285 July 894 51 8782 430
*Foremost Royal Lady 6 95 July 1488 74 5095 252
S. Foremost Majestic D. Foremost Faithful
*†Nyala's Independent Spitfire Sr3 176 July 1294 63 9440 438
Nyala's Supreme Clover Jr2 310 July 1001 56 10434 583
Nyala Supreme Favorite Jr2 316 July 733 46 7794 486
Nyala Supreme Golden Jr2 153 July 1289 65 6835 326
S. Pine Manor Crown Supreme D. Guernsey Good Will
Nyala Supreme Katie Jr2 280 July 907 58 9151 555
Nyala Supreme Rose Jr2 231 July 957 56 8150 464

Beebe, Charles Philip, Eastleigh Farms, Framingham Center, Mass.
¶Eastleigh Clarissa Sr2 305 July 143 8 12617 591
S. Eastleigh Africander D. Eastleigh Clarice
*Eastleigh Dutchess 6 291 July 1084 45 13063 583
¶Eastleigh Eileen Sr3 295 July 918 50 11872 589
¶Eastleigh Esther Sr3 266 July 866 49 8957 459
¶Eastleigh Frances Jr2 305 June 750 41 9417 463
S. Eastleigh Mac Kinley D. Eastleigh Freesia
*¶Eastleigh Glamour Jr4 191 July 1236 59 8595 399
*¶Eastleigh Hancy Jr4 187 July 1134 58 7191 360
¶Eastleigh Hope Jr2 305 July 404 21 9201 433
S. Eastleigh Merrymaker D. Eastleigh Hilda
¶Eastleigh Lola Sr2 305 June 476 24 10305 459
S. Eastleigh Africander D. Eastleigh Lilla
†Eastleigh Noma Jr2 214 July 771 35 6109 251
†Eastleigh Peggy Jr2 223 July 812 49 6428 343
¶Eastleigh Valencia Sr2 214 July 1231 57 8867 417
†Walnut Acres Hilda Sr2 142 July 1046 49 4929 238
S. Eastleigh Aviator D. Savery's Hilldabelle

§Beldon, Paul, Van Wert, Ohio. ARHT
†Consultant's Lue Ann B. Jr2 305 July 620 35 9072 428
S. Franchester Consultant D. Conquest's Betty Ann B.

§Bell, Samuel H., "Rockwood," Dublin, Va. ARHT
†Inverness King's Frill Sr2 121 June 627 35 2922 151
S. Nella's King Jay of High View D. Inverness Violet
†Rockwood Archer's Anne Sr2 210 June 790 32 6559 266
†Rockwood Bessie Sr2 150 June 746 35 4203 219
†Rockwood Bo Peep Jr4 108 June 999 41 4320 182
S. Mobjack Archer D. Rockwood Pink Bo
†Rockwood Brightness 6 305 June 107 5 8071 380
S. Mobjack Dixie Millionaire D. Willowbrook Glen Starbright
†Rockwood Cherry Pie Jr2 276 June 531 24 6302 302
S. Riegeldale Emory's Foremost D. Rockwood Estelle
†Rockwood Coronet Sr4 110 June 451 20 3377 157
S. Riegeldale Coronation King D. Riegeldale McK Contentment
†Rockwood Lou Jr2 233 June 773 35 6833 316
†Rockwood May Flower Sr2 134 June 107 6 2944 162
†Rockwood Princess Carmen Sr2 150 June 678 30 3610 176
†Rockwood R. E. F. Catherine Jr2 133 June 839 38 4007 190
†Rockwood R. E. F. Emolene Jr2 119 July 820 33 3243 141
S. Riegeldale Emory's Foremost D. Cosquay's Adelene
†Rockwood R. E. F. Flirt Jr2 218 June 615 29 5117 271
†Rockwood R. E. F. Lustre Jr2 101 June 717 43 3091 166
S. Riegeldale Emory's Foremost D. Rockwood Coronet
†Rockwood R. E. F. Sue Jr2 239 June 556 32 6051 317
†Rockwood Trinket Jr3 177 June 681 31 4540 224

§Bennett, J. E., Skyline, Bloomfield, Ky. ARHT
†Beauty Lois of Sky Line Sr3 155 June 783 30 4849 188
†Bossy's Lonto 6 280 June 640 27 8622 356
†Duplicate of Sky Line Sr3 148 June 564 25 4077 179
†Graceland Max Tilly Sr2 305 June 356 18 4398 231
S. Quail Roost Prince Max D. Leah of Gloucester Place 2d
†Maid of Sky Line Jr4 136 June 552 26 3537 185
S. Hearthstone Southern Gentleman D. Sugar Grove's Dairy Maid
†Mary Ann of Sky Line Sr2 180 June 572 24 4737 197
†Maybelle of Sky Line Sr4 96 June 975 48 3235 158
S. Hearthstone Southern Gentleman D. Sugar Grove's Nellie's May
†Nellie of Sky Line Sr4 291 June 682 32 8475 399

§Berryland Fruit & Dairy Farms, Limited, Haney, British Columbia, Canada.
*†Berryland King's Flower Girl Jr4 171 July 1200 68 7006 356
*†Nepolita's Memory 5 202 July 1097 58 8652 419
*†Royal Prince's Princess Jr3 246 July 746 45 8293 390

§Bertholf, W. H., Green Pastures Farm, Wichita, Kans. ARHT
†Jo-Mar Fashioner's Augusta Jr2 197 June 805 39 9901 461
†Lady Pongee Sr3 234 June 645 32 6407 333
Reveler's Dimple 5 214 June 893 48 6785 320

§Bock, Elmer C., Meadow Brook Farm, Malone, Wis.
†Meadow Brook's Rex's Agatha Sr2 296 June 678 39 7801 395
†Meadow Brook's Rex's Aileen Jr3 251 June 930 52 8660 417
†Meadow Brook's Rex's Anita Jr3 149 June 883 58 4926 258
†Meadow Brook's Rex's Annabell Sr3 160 June 1023 46 6068 248
†Meadow Brook's Rex's Blanch Jr2 245 June 620 35 5907 296
†Meadow Brook's Rex's Byrl Jr2 136 June 892 43 4119 191
†Meadow Brook's Rex's Zelinda Sr3 305 June 470 26 8541 421
S. Cesor Penwyn's Rex D. Meadow Brook's Xile
†Meadow Brook's Wauneta 6 285 June 856 46 9303 482
†Meadow Brook's Xile 5 239 June 544 30 6654 331
†Meadow Brook's Yelva's Birdie Jr2 171 June 888 48 5324 259
†Meadow Brook's Yla 5 219 June 905 40 8085 306
†Meadow Brook's Ymega 5 282 June 604 34 7539 365
†Meadow Brook's Zann Jr4 211 June 780 45 6254 326

§Borrecco, J. W., Melody Acres, Fresno, Calif.
†San Carlos Karen 8 92 July 1272 65 4048 169
S. Coronation King Comet D. Mound City Surprise

Bowman, H. W., East Bethany, N. Y.
Hero's Wild Rose Jr3 365 June 209 11 13364 662
S. Greentree Valiant Hero D. Tarzan's Wildflower

§Boyd, Harold H., Zephyr Farms, Fresno, Calif. ARHT
†Fresno Jacinto 7 94 May 1124 47 3586 172
S. Santa Cruz Holliston Lindo D. Fresno Merle

§Boyd, Loris C., Zephyr Farms, Fresno, Calif. ARHT
†Zephyr Farms Donna Jean 5 175 June 700 37 5212 264

Brackley, Almon L., Maple Lane Farm, Kingfield, Maine. ARHT
Bobby's Daisy of Maple Lane Sr4 98 June 1393 57 4315 168
S. Larches Sir Robert D. Edna June Daisy

§Brandtjen, Henry A., Brandtjen Farms, Farmington, Minn. ARHT
*†Angstman Farm Dairy Girl 6 212 June 846 32 6821 311
*†Beacon Hill Goldenrod 6 105 June 1278 56 4308 197
S. Langwater Beacon D. Beacon Hill Lobelia
*†Brandtjen's Hermia of Roseway 5 305 June 154 6 8433 329
S. Alfalfa Farm Valentine D. Roseway Polaura
*†Brandtjen's Hortensia 6 184 June 755 44 5304 267
*†Brandtjen's Jean 5 104 June 1276 61 4771 206
S. Brandtjen's Hell Fire D. Valleywood Beautiful
†Brandtjen's Juliet Jr4 285 June 403 25 5676 293
*†Brandtjen's Keepsake Jr4 97 June 1045 50 3555 176
S. Brandtjen's Beacon D. Brandtjen's Honesty of G. H.
*†Brandtjen's Kindness Sr3 218 June 711 39 5949 283
†Brandtjen's Kora Jr3 170 June 930 40 5197 228
†Brandtjen's Lavinia Sr2 165 June 871 43 4908 223
†Brandtjen's Leona Sr2 212 June 720 41 5456 272
†Brandtjen's Leonore Sr2 158 June 654 32 3671 168
†Brandtjen's Louise Jr2 193 June 702 39 4645 226

§Branstetter, James P., Darlington, Ind. ARHT
†Laddie's Bette Ethel Sr2 154 June 770 35 4475 200

§Branstetter, W. P. & Sons, Darlington, Ind. ARHT
†Atom's Freckles Sr4 179 June 533 29 4016 231
Castleton Frances Jr3 303 June 421 21 6647 314
†Fancy's Marvel of Uplands Jr3 163 May 924 45 4971 226
S. Dorvillee Fanny's Raider D. Polly's Fancy of Uplands
†Laddie's Bonita Belle Jr4 143 June 964 43 5122 233
S. Grain Meadow Laddie D. Atom's Cinderella
Laddie's Eva Darling Jr3 299 June 209 13 4329 238
Laddie's Iris Jane Jr3 296 June 556 31 6291 318

§Brewer, Wayne, Ka-Wa Farms, Union City, Ind. ARHT
*†Fountaine Caroline Sr3 221 June 333 12 5669 265
*†Fountaine Collegate's Carol Sr3 105 June 982 44 3526 164
S. Franchester Collegate D. Fountaine Patricia
*†Fountaine Collegate's Content Sr3 211 June 780 37 5746 320
*†Fountaine Vienna Sr3 207 June 774 40 6700 378
*†Ka Wa Farms Astor Sr2 90 June 954 44 2893 140
S. Sunnydales Sergeant D. Valor's Tulip
†Shirley Bright Star Valentine Sr3 273 June 968 48 8557 465
*†Valor's Tulip 6 91 June 1226 57 3962 231
S. Ruth's Valor of Versailles D. Ellie's Tulip of Shantituck
†Welcome in Bright Star Sr3 210 June 1282 55 8494 372

Briggs, Mervin C., Fairholm Dairy, Portsmouth, R. I.
¶Beauhaven's Gold Lass Sr2 238 June 932 47 7756 375
Camille of Mahwin Farms Sr2 232 June 1017 47 8260 357
*Golden Sunset's Phlox Jr4 227 June 941 49 7802 412

§Brown, Donaldson, Mount Ararat Farms, Port Deposit, Md. ARHT
†Alert's Dainty of Mt. Ararat Jr2 305 July 131 7 7467 380
S. Langwater Alert D. Mt. Ararat's Penelope
†Alert's Delilah of Mt. Ararat Jr2 305 June 20 1 7328 409
S. Langwater Alert D. Monsieur's King's Cherub
*†Clear Springs' Princess Gracie 5 305 July 33 1 7058 406
S. Quail Roost Maxim's Prince D. Klondike Gay Grace
†Fancier's Diann of Mt. Ararat Jr2 305 July 34 2 6464 323
S. McDonald Farms Fancier D. Foremost Trudie
†Fancier's Dido of Mt. Ararat Jr2 305 July 101 6 8009 388
S. McDonald Farms Fancier D. Rex's Ariadne of Mt. Ararat

†Fancier's Doleander Jr2 269 July 430 23 6264 312
Fancier's Ettie of Mt. Ararat Jr2 117 July 936 46 3824 184
S. McDonald Farms Fancier D. Rex's Nettie of Bolton
*King's Bonny of Mt. Ararat 5 119 July 1227 50 5091 203
S. Caroline's King D. B. Rose King's Bessie
*†Marlboro Betsy Jr3 225 July 941 33 8640 347
*†Monsieur's King Cherub 13 92 July 895 43 2655 127
S. Rosebud's Monsieur D. Cherub King's Rose
*Mt. Ararat Fancier's Dorene Jr3 115 July 1219 48 4888 207
S. McDonald Farms Fancier D. Mt. Ararat's Azalea
*Mt. Ararat's Challenger Rhea 6 129 July 1357 55 5846 252
S. Wild Rose's Challenger D. Rose King's Venture
*†Mt. Ararat's Pearl May 7 266 May 449 25 7674 420
S. Hilltop Myrtle's Butterfat D. Cherub's Steadfast Rose
*†Mt. Ararat's Valiant's Ida 6 186 July 873 45 7066 347
*†Rex's Aleen of Mt. Ararat 5 221 July 1025 55 8656 450
*Rex's Ariadne of Mt. Ararat 5 120 July 1341 53 5657 239
S. Rex's Vox Pop of Bolton D. Mt. Ararat's Caroline's Austell
†Rex's Darling of Mt. Ararat Jr2 305 July 634 28 9041 400
S. Rex's Vox Pop of Bolton D. Mt. Ararat Valiant's Althea
Rex's Drusilla of Mt. Ararat Jr2 111 July 834 30 3360 127
S. Rex's Vox Pop of Bolton D. Fancier's Babette of Mt. Ararat
*Sherwood Forest Queen Kudos 7 117 July 1331 54 5135 223
S. Coronation Potentate D. Sherwood Forest's Arrogant Kay

§Brown, F. Randahl, Clackamas, Oregon.
Lula Belle of Fairyland 5 110 July 1199 60 4313 210
S. Prince Charming's Hannibal D. Katie of Fairyland

§Bryan, Paul S., Whitebry Farm, Perkasie, Pa. ARHT
Charm's Faithful Lady Jr4 196 June 920 45 6471 312
Chattel's Levity Jr3 200 June 795 44 6428 333
Chattel's Romance Jr4 146 June 1000 51 5518 260
Maridel's Charmette Jr3 118 June 786 40 3404 166
S. Hill Girt Perky D. Maridel of Edgewood Farm
*Maridel of Edgewood Farm 9 127 June 1453 58 6745 281
Meadow Spring Starlight Maxine Jr3 257 June 862 43 9071 440
Meadow Spring Starlight's Maid Jr4 140 June 913 48 5162 248
*Monarette 5 223 June 747 38 6923 350

§Burns, Arthur C. & Sons, Darby Maple Farms, Milford Center, Ohio. ARHT
Darby Maple Carrie Jr2 280 June 731 38 8311 335
Darby Maple Charlotte Sr2 296 June 655 33 7088 305
Darby Maple Charming Jr2 292 June 697 28 7233 286
Darby Maple Cherry Jr2 223 June 789 32 5954 228
†Darby Maple Choice Jr2 162 June 761 30 4156 165
Darby Maple Claris Jr2 303 June 362 21 4731 246
Darby Maple Cleo Jr2 287 June 546 27 5671 271
Darby Maple Clover Jr3 246 June 681 25 7821 313
†Darby Maple Coed Jr2 113 June 624 27 2759 101
S. Welcome-In Chardon D. Darby Maple Betty
Darby Maple Colleen Jr2 297 June 587 27 5798 240
†Darby Maple Columbine Jr2 178 June 848 34 5308 219
Darby Maple Connie Jr2 292 June 510 22 5522 224
Darby Maple Cornelia Sr2 273 June 748 28 7034 271
Darby Maple Countess Sr2 334 June 459 21 5980 257
*†Darby Maple Dixie-Lee 7 170 June 1101 45 7298 296
*†Darby Maple Fanny 6 181 June 1290 50 8649 319
Darby Maple Fawn Sr2 313 June 40 1 5440 236
S. Welcome-In Dixon D. Lucille's Fawn
†Darby Maple Kathy Jr2 180 June 825 35 4882 204
†Darby Maple Polly Jr2 177 June 597 35 4238 214

Bush, Alvin R., Wyno Farm, Muncy, Pa.
*Elvira of Fern Spring Farm Sr3 166 June 1245 59 6577 355
*Esther of Fern Spring Farm Jr4 133 June 1604 79 7538 369
*Glenburnie Royal's Nadeline Jr3 209 June 923 49 7966 426
Goodleigh Consort Belinda Jr2 114 June 1265 54 5147 223
S. Coldspring's Hardwick's Consort D. Goodleigh Romulus Brusie
Hominy Hill Rose Sr2 202 June 1377 71 11034 532
McDonald Farms King's Jannella Jr2 192 June 1013 48 6928 318
Riveredge Valdor's Claire Sr2 219 June 1012 61 8209 460
Riveredge Valdor's Doreen Sr2 249 June 1006 51 8992 470
Riveredge Valdor's Fancy Sr2 210 June 1086 44 7795 328
Riveredge Valdor's Gloria Sr2 248 June 1000 53 8540 461

§Cain, John E., Company, Alfalfa Farm, Topsfield, Mass. ARHT
†Georgiana of Mountain Mowings Jr4 272 Apr 759 34 8032 359
†Lincoln Capella Jr3 181 Apr 651 33 4809 213
*†Lincoln Charming Molletta Sr4 279 Apr 547 28 6885 323
†Lincoln Dora Jr3 135 Apr 628 29 3361 143
*†Lincoln Fancy 10 290 Apr 388 19 6597 299
†Lincoln Honey Dimple Jr3 165 Apr 800 35 4993 219
†Lincoln Ista Nancy Jr3 135 Apr 935 37 4628 185
†Lincoln L. Donnabella Jr2 94 Apr 945 37 2874 156
S. Lincoln Levity Prince D. Lincoln Delight's Donnabella
†Lincoln Mayflower 2d Sr2 151 Apr 629 31 3616 171
†Lincoln Polly Mona Sr3 278 Apr 555 30 6829 326
*†Lincoln St. Dimple 5 141 Apr 923 43 4926 232
†Lincoln Wilda Jr4 141 Apr 894 39 4839 204
*†Lincoln Winnie Jr4 118 Apr 1179 46 4920 200
S. Lincoln Crusader D. Winnetuxet Piljane
*†Steele Hill Crusader's Memoir Sr4 146 Apr 646 34 4026 194

Campbell, Eleanor A., Mount Crotched Farm, Deering, N. H.
Kadockadee Levity Rosette Sr2 227 June 953 50 7470 383
Kitchener Fashion's Flovelly Jr2 346 June 1114 64 12897 679
*†McDonald Farms Gethel 5 142 June 1225 60 5643 295
S. McDonald Farms Supreme Blend D. McDonald Farms Ethel
¶Piscataquog Hethel Jr3 105 June 1107 60 3733 194
S. McDonald Farms Gallant D. McDonald Farms Gethel
Piscataquog Hopeful Sr2 215 June 1138 70 8001 442
Rosewald Flora's Viola Sr3 199 June 1062 58 7940 413

Cassatt, E. B., Est., Chesterbrook Farm, Berwyn, Pa. ARHT
¶C. F.'s Barmaid Jr2 118 July 1151 62 4907 237
S. Coldspring's Romulus Lad D. C. F.'s Rilma Toddy
¶C. F.'s Joyful Jr2 112 July 1219 63 4828 246
S. Coldspring's Romulus Lad D. C. F.'s Jolly Rilma
¶C. F.'s Nightgown Jr2 122 July 837 46 3956 202
S. Coldspring's Romulus Lad D. C. F.'s Rilma Nightcap
¶ C. F.'s Party Dress Jr2 112 July 881 43 3690 175
S. Coldspring's Romulus Lad D. C. F.'s Fancy Dress

Caumsett Farm, Huntington, N. Y.
Caumsett Actress Sr2 245 June 1035 47 9938 430
*Caumsett Eastern Emerald Sr4 288 June 772 36 11633 522
Caumsett Eastern Rhinestone Jr2 365 June 427 27 12236 649
S. Caumsett High Strung D. Caumsett Ocean Diamond
*Caumsett Ocean Dorothy 5 181 June 1288 55 9392 388
*Caumsett Ocean Garnet Jr4 132 June 1508 86 7314 362
S. Caumsett Dynamo D. Caumsett Northern Ruby
Caumsett Ocean Joy Sr2 106 June 1443 74 5113 246
S. Caumsett Dynamo D. Caumsett Royal Mirth
*Caumsett Ocean Leda Sr4 291 June 1395 69 17032 803

§Chapman, Frank P., Chapman Homestead, Ontario, N. Y. ARHT
†Chapman's Foremost Bonnie 5 166 June 1199 54 7601 327
†Chapman's Royal Dolly Jr3 229 Aug 716 39 7808 360
†Chapman's Royal Gem Sr3 181 June 1106 57 7231 362
†Chapman's Royal Inez Jr4 216 Aug 961 46 8844 388
†Chapman's Royal Javina 6 153 Aug 993 51 6257 299
S. Cornell Royal Superb D. Primrose of Chapman Homestead
†Suzie of Evergreen Farm 14 146 Aug 1082 48 6342 285
S. Kordco's Captain Darby D. Cavalier's Mollie of Evergreen Farm
†Winbernie Fashion Babette Jr3 148 Aug 899 44 5232 224
S. Sherwood Forest Fashion D. Chapman's Royal Betty

§Church Farm School, Glenloch, Pa.
†Roamer's Alphea of C. F. S. Sr3 107 July 1030 44 4081 176
S. Strongheart's Roamer D. Roy's Reliable of Whitford
†Roamer's Isabella of C. F. S. Jr2 95 July 796 37 2666 124
S. Strongheart's Roamer D. Roy's Bella of Whitford
†Whitford's Dorothy 5 116 July 1351 66 5512 265
S. Hill Girt Whitford D. Roy's Dot of Whitford
†Whitford's Mary Lee 5 116 July 1408 70 5492 277
S. Hill Girt Whitford D. Roamer's Rosemary of Whitford

§Clarke, Eleanor S., Yaffords Neck Farm, Royal Oak, Md. ARHT
*†Bet of Goose Valley 5 163 June 950 49 5453 278
*†Boy's Cora of Yafford's Neck Jr4 305 May 22 1 10429 501
S. Driftwood's Nell's Boy D. Royal's May of Yafford's Neck
*†Boy's Viola of Yafford's Neck Sr3 92 June 987 42 3224 148
S. Driftwood's Nell's Boy D. Royal's Mary of Yafford's Neck
*†Hero's Vaneda of Bolton 5 125 June 1233 53 5206 234
S. Sybarite King's Hero of Bolton D. Bolton's Rex's Kanita
*†Maywood Mira Jr4 192 June 872 36 6114 267
†Pat's Hilda of Yafford's Neck Jr2 172 June 901 41 5401 233
S. Pat Royal of Hill Girt D. Maywood Mira
*†Yafford's Neck Victoria Jr3 189 June 919 49 5639 310

Coker, Grady N., Nejasco Farm, Canton, Ga. ARHT
*Bonnybrook Queen Blossom 10 365 May 504 23 9853 435
S. Hazelwood's Hector D. Imp. Blossom of the Fontaines
Coker's Blue Sue Jr2 365 May 499 25 9241 458
S. Quail Roost Blossom King D. Riegeldale Viking's Bluebird
Cotter Grove Janet 8 365 Mar 374 21 9061 450
S. Langwater Uhlan D. Royal Jane of Meadow Vista
¶Franchester Novel Wisteria 5 242 June 690 29 7854 359
Riegeldale Consummate's Star Sr3 365 June 445 24 10386 513
S. Riegeldale Emory's Consummate D. Riegeldale Phador's Betsey
Rivelon May Tulip 6 365 June 365 18 15629 760
S. Maywick's Laddie D. Meadow Vista Rose
Sunshine's Lucky Dot Sr2 365 Feb 132 7 9058 418
S. Quail Roost Lucky King D. Sunshine's Maxim Dollie

§Collins, Earle J., Riverlane Farm, Dundee, Ill. ARHT
†Buddy's Belle of Bonnie View 7 273 June 539 28 7694 335
†Celestial's Princess Jr3 297 June 559 26 6741 312
†Glenraven Swallow 8 284 June 579 26 7972 336
Long View Goldust 2d Jr2 260 June 767 34 7718 315
Long View Miss Hiawatha Jr2 223 June 565 36 5431 293

Cooper, Tom, Tom Cooper Farms, Ardmore, Okla.
Cooper's Anita 5 237 June 1089 49 9276 407
Cooper's Arab's Rosie Jr2 112 June 973 47 3732 174
S. Cooper's Arab D. Cooper's Robin
Cooper's Arisen Jr2 365 June 447 23 11052 556
S. Cooper's Arab D. Cooper's Eloise
Cooper's Arola Jr2 112 June 902 53 3538 193
S. Cooper's Arab D. Cooper's Marola
Cooper's Hermosillo Jr2 365 June 700 41 11405 601
S. Meadow Lodge Rex's Hercules D. Cooper's Marabella
¶Cooper's Heros Jr3 285 June 935 43 9523 449
Cooper's H. Rhapsody Jr2 173 June 804 39 5077 228
Cooper's H. Roxy Jr2 115 June 1211 58 4852 219
S. Meadow Lodge Rex's Hercules D. Cooper's Roxy
Cooper's H. Susy Jr2 112 June 1089 49 4224 192
S. Meadow Lodge Rex's Hercules D. Cooper's Susan
Cooper's Hula Sr2 307 June 876 46 9124 477
*Cooper's Last Artis 7 301 June 930 47 10617 586
*Cooper's Marion 5 112 June 1237 64 4882 240
S. Cooper's Augusta's Marquette D. St. James Champion's Levity
Cooper's Martha Washington 5 150 June 1038 40 5838 235
Cooper's Mary Jr4 261 June 863 46 6090 413
*Cooper's Refugee 6 150 June 1221 52 6866 281
Cooper's Reich 5 247 June 774 36 7888 397
Cooper's Rheamiss Jr4 303 June 1048 48 11018 511

Cooper Gate Products Company, The, Basking Ridge, N. J.
*Afton's Iona Select 7 301 June 1188 56 13008 608
Beaverbrook Blossom Jr3 231 June 947 46 8668 436
*Chestnut of Meadowbrook 5 365 June 217 12 17301 968
S. C. F.'s Merry Honor D. Suez's Jerry
Foremost Royal's Jackie Sr2 242 June 1226 57 9802 486
*¶Guernside's Pansy 7 168 June 1142 62 8481 387
¶Harmony Hollow Request Jr2 271 June 880 45 8353 434
¶Innisfree Mary Lou Jr2 98 June 1379 58 3497 180
S. Fairlawn Fashion Model D. Mt. Ararat's Mary Rosetta
*¶Mt. Ararat's Mary Rosetta 8 179 June 1313 63 8183 398
*¶Silver Barn Marge 5 248 June 1590 73 13184 630
*¶Tarbell Peerless Anola Jr3 189 June 1395 66 9157 429

§Cowan, L. W. & Sons, Cowan Farm, Oshkosh, Wis.
†Cowan Farms Bob's Charm Jr2 204 June 652 30 5831 265
†Cowan Farms Fairy Jr2 210 June 794 43 7035 309
*†Cowan Farm's Florence Jr4 160 June 985 44 6028 279
†Cowan Farms Lad's Iris Jr2 264 June 788 42 7483 376
†Cowan Farms Lad's Minnie Sr2 138 June 1023 45 4600 229
†Cowan Farm's Laird's F. B. Jr2 138 June 1089 47 5252 235
S. Tarbell Farms Peerless Laird D. Golden of Cowan Farm
†Cowan Farms Marion Jr3 174 June 976 47 6171 297
†Marilyn of Cowan Farm Sr4 109 June 1152 71 4813 267
S. Corium Slogan's Noah D. Mary of Cowan Farm

†Rock Creek Tulip Jr2 117 June 1179 39 4891 201
S. Rock Creek Pretor D. Rock Creek Springtime

Creekbaum, Emery W., Star Line Guernseys, Brownsburg, Ind. ARHT
Calderwood's Dutchy's Delight Sr3 108 June 1139 50 4228 161
S. Kendall's Kathryn's Jerome D. Calderwood's Lady Lactose
*Fox's Princess of Waukesha 8 142 July 1060 50 5323 234
S. Admiral Gold D. Stella of Sleepy Hollow
¶Royal Linda of Locust Grove 5 305 June 284 11 8444 396
S. Flying Hill Royal Model D. Elcoza Damsel
Royal Sunda of Locust Grove Sr2 365 June 536 27 8313 416
S. Kendall's Kathryn's Jerome D. Royal Linda of Locust Grove
Starline's Gay Rosie Jr2 113 July 890 32 3472 146
S. Butterfat of Shady Nook D. Elcoza Damsel
Starline's Queen of Hearts Jr2 318 July 843 34 9840 418

§Davidson, Arthur, Davidson Farms, Waukesha, Wis. ARHT
†Blazer's Butterfat Fanny Jr2 305 May 521 27 6305 301
S. Hilltop Butterfat Blazer D. Frances of Davidson Farm
*†Clarion's Butterfat Clare 5 96 May 1411 64 4531 218
S. Hilltop Butterfat Clarion D. Pollyanna Butterfat's Clara
*†Clarion's Butterfat Norita 5 305 May 93 5 6410 319
S. Hilltop Butterfat Clarion D. Star Gift's Norita
*†Hilltop Butterfat Fortuna 6 287 May 107 5 8514 415
S. Heartsease's Butterfat D. Butterfat Noble Favorite

§Davis, Eugenia C., Crumdale Farm, Berwyn, Pa. ARHT
Kelso's Anne 5 190 July 919 50 6233 346

§Dealy, Paul M., "Land o'Dreams," Bow, Wash. ARHT
†Quality Farm Lucky's Delight Sr3 212 June 958 57 7388 404

§Dealy, Ray, "Land o'Dreams," Bow, Wash. ARHT
†Land o'Dreams Belinda Jr2 260 June 669 39 6970 385
†Land o'Dreams Beverly Sr2 240 June 907 48 7591 381
*†Land o'Dreams Bountiful Sr2 112 June 819 42 3797 207
S. Western Glow Benedict D. Land o'Dreams Lois
*†Land o'Dreams Bridget Jr3 111 June 952 44 4268 192
S. Western Glow Benedict D. Patsy's Star of Hustle Farm
†Land o'Dreams Charity Jr2 118 June 779 38 3284 160
S. Western Glow Benedict D. Wesclair Verner Jewel
*Land o'Dreams Linda 5 281 June 1025 59 10557 635
*†Land o'Dreams Pet's Pansy 6 155 June 1044 70 6330 341
*†Rozelyn Beatrice Sr4 219 June 959 55 7957 427
*†Rozelyn Daisy Girl 5 159 June 1145 60 6867 339
*†Rozelyn Roseline 5 160 June 1200 59 7593 356
*†Western Glow Pansy's Maryann 5 299 June 652 42 9921 589

§Debnam, George R., III., Driftwood Farm, Rock Hall, Md. ARHT
†Moughon Superb's Honeysuckle 5 118 July 995 51 4328 225
S. Moughon Superb D. Moughon Honeysuckle
†Silver Forest Royal Dora Jr4 107 July 903 39 3697 159
S. Langwater May Royal D. Silver Forest Agora

§Deeter, Virgil P., Green Villa Guernsey Farm, Greenville, Ohio. ARHT
†Dun-Roven Orchid 6 113 July 1054 45 4689 192
S. Fairholme Master Mac D. Dun-Roven Gracelee
Green Villa's Marigold Jr2 365 June 320 13 9863 440
S. Queen's Valor of Versailles D. Actress Mary of Maple Cluster

§Dietrich Farms, Incorporated, Farm No. 1, Bremen, Inc. ARHT
†Jewel's Royal Princina Jr2 170 June 421 21 2792 129
†Owen's Place Admiral's Cinda Jr3 252 June 639 33 6102 326
*†Owen's Place Admiral's Delia Sr3 110 June 1115 51 4685 233
S. Wildwood Actor's Admiral D. Owen's Place Delia
†Owen's Place Admiral's Mirth Jr2 150 June 889 41 4539 201
†Owen's Place Admiral's Roberta Jr2 186 June 805 40 5194 238
†Owen's Place Dandy's Girl Jr2 260 June 889 46 7622 388
†Owen's Place Royal's Ducky Jr2 180 June 389 22 2759 144
†Owen's Place Royal's Lena Jr3 220 June 464 26 3939 222
†Wakelea Eaglet Jr2 299 June 446 24 5795 276
†Wakelea Happy Sr4 140 June 962 44 4694 200
†Wakelea Janice Jr2 94 June 881 34 2892 114
S. Wakelea King Royal D. Wakelea Joy
†Wakelea Nan Sr2 231 June 794 39 6328 315
†Wakelea Rose Jr3 102 June 937 42 3506 171
S. Marshall of Eagle Valley D. Wakelea Judy

§Dietrich Farms, Incorporated, Farm No. 2, Bremen, Ind. ARHT
†Owen's Place Dandy's Lassie Sr2 113 June 911 40 3236 145
S. Bournedale Abe's Dandy D. Owen's Place Royal's Lassie
*†Owen's Place King's Willow Sr3 270 June 316 22 7058 379
†Owen's Place Royal's Doris Jr2 116 June 1023 44 3927 160
S. Pine Manor King's Royal D. Owen's Place Daisy
†Owen's Place Royal's Gladys Jr2 103 June 996 54 3584 188
S. Pine Manor King's Royal D. Owen's Place Gladys
†Owen's Place Royal's Harp Sr2 305 June 649 42 8992 460
S. Pine Manor King's Royal D. Roger's Mamie of Owen's Place
†Owen's Place Royal's Lorene Jr2 96 June 1033 52 3353 157
S. Pine Manor King's Royal D. Owen's Place Loretta

Dinsmore Dairy Company, Dinsmore, Fla. ARHT
*Butler Island Fayroyal Margy 11 191 June 1440 59 10850 448
†Dinsmore Adelaide Jr4 197 June 804 40 5836 287
†Dinsmore Camille Jr4 205 June 577 28 5285 264
†Dinsmore Cassie Sr4 305 June 285 14 7762 357
S. Butler Island Majesty Colonel D. Lady Gipsey
†Dinsmore Coquette Jr3 271 June 609 31 6915 331
†Dinsmore Cory Sr4 305 June 76 4 6503 339
S. Butter Island Majesty Colonel D. Glory of Belmont View
Dinsmore Duchess Patty 7 215 June 1175 53 9224 464
†Dinsmore Empress Falata Sr3 118 June 735 38 3129 155
S. Bournedale Ace's Sovereign D. Challenger's Faith
†Dinsmore Empress Hildie Sr2 198 June 626 28 4362 198
Dinsmore Faymost Isabella 5 365 June 376 15 13288 555
S. Foremost Captain D. Foremost Isobel
¶Dinsmore Faymost Rosalind 5 305 June 385 19 9684 445
S. Foremost Captain D. Sapeloe Rosebud
†Dinsmore Gay Anemone Sr3 305 June 51 2 6714 300
S. Klondike Gay Marshall D. Dinsmore Arbutus
†Dinsmore Gay Fan Sr3 158 June 631 30 3921 202
*†Dinsmore Gay Jessica 6 144 June 711 32 3888 181
*Dinsmore Gloriana 10 174 June 1473 55 9544 412
*Dinsmore Glorious Minnie 6 334 June 543 29 11255 514
†Dinsmore Holtra Dorothy Sr4 305 June 256 15 7172 373
S. Rockingham Ultra Hollistar D. Butler Island Fayroyal Darleen
Dinsmore Holtra Emily Jr4 365 June 277 14 13190 672
S. Rockingham Ultra Hollistar D. Amelia of Dinsmore
†Dinsmore Holtra Lavina 5 277 June 634 31 7083 373
†Dinsmore Holtra Quintilla Jr2 266 June 567 29 5468 286
†Dinsmore Holtra Wren Jr2 300 June 602 31 6245 332
†Dinsmore Lelah 5 258 June 690 32 6896 348
Dinsmore Majestic Audrey Jr4 160 June 1314 63 7042 341
Dinsmore Majestic Beta Sr4 314 June 796 39 10641 544
*Dinsmore Majestic Gilda Jr4 174 June 1569 69 9893 480
†Dinsmore Majestic Leatrice Sr2 114 June 918 41 3668 157
S. Dinsmore Majestic Rose King D. Appin's Leah
Dinsmore Majestic Mavis Jr4 270 June 1005 57 10650 582
Dinsmore Majestic Phyllis Sr3 333 June 1017 49 13612 615
*Dinsmore Maxim's Fawn 8 204 June 1413 70 10277 529
Dinsmore Maxmost Ada Sr4 307 June 645 29 9207 406
†Dinsmore Maxmost Aggie Sr3 159 June 869 40 4899 227
Dinsmore Maxmost Annabelle Jr4 138 June 1267 58 6425 280
†Dinsmore Maxmost Blanche 5 208 June 864 36 6205 267
Dinsmore Maxmost Brightness 5 307 June 774 42 10787 558
†Dinsmore Maxmost Dimple Jr4 279 June 583 28 7208 329
†Dinsmore Maxmost Drusilla 5 180 June 866 40 5776 279
†Dinsmore Maxmost Eloise Sr3 305 June 202 11 8208 414
S. Quail Roost Maxmost D. Garnet's Ellen
†Dinsmore Maxmost Emlyn Jr2 118 June 846 41 3333 152
S. Quail Roost Maxmost D. Sophia's Pet Emlyn
†Dinsmore Maxmost Favorite Sr2 303 June 589 33 6629 376
*Dinsmore Maxmost Florence 6 154 June 1314 56 6888 340
†Dinsmore Maxmost Formosa Sr3 265 June 455 21 5440 250
†Dinsmore Maxmost Foxy 5 141 June 1001 48 4988 261
†Dinsmore Maxmost Juno Sr2 223 June 505 28 4267 225
†Dinsmore Maxmost Leanore Jr3 305 June 141 8 4747 260
S. Quail Roost Maxmost D. Appin's Leah
†Dinsmore Maxmost Lola Sr3 300 June 368 19 5492 268
Dinsmore Maxmost Martha Jr4 337 June 746 38 11215 581
†Dinsmore Maxmost Monica Sr2 281 June 505 28 5373 297
¶Dinsmore Maxmost Rubella Sr3 184 June 1207 50 6537 345
†Dinsmore Maxmost Sirena 5 305 June 152 9 5327 273
S. Quail Roost Maxmost D. Stringfellow Farms Rosalie
†Dinsmore Maxmost Sue Sr2 148 June 657 35 3341 183
†Dinsmore Maxmost Wilda Sr3 291 June 649 36 7466 392
*Dinsmore Medico Beda 7 194 June 1223 59 9098 463
†Dinsmore Medico Lessie Sr4 203 June 871 36 6981 287
S. Quail Roost Maxim's Medico D. Gay Lad's Bessie
†Dinsmore Medico Marietta Sr4 191 June 930 42 6341 294
*Dinsmore Medico Prissy 7 218 June 1225 58 10402 510
Dinsmore Medico Rilma Sr3 365 June 591 32 12763 632
S. Quail Roost Maxim's Medico D. Roxanna's Golden Queen
†Dinsmore Medico Rosabel Sr3 262 June 710 38 7601 373
†Dinsmore Medico Susanna 5 259 June 773 39 7514 361
†Dinsmore Mistress Regina Jr2 267 June 595 29 5765 278
†Dinsmore Princess Esther 5 305 June 151 8 7054 351
S. Maxim's Prince Edward D. Dinsmore Gay Essie
†Dinsmore Princess Issie Jr4 197 June 908 40 6223 297
†Dinsmore Princess Jean Sr3 216 June 487 21 5098 212
†Dinsmore Princess Mona 5 259 June 397 20 4825 219
†Dinsmore Princess Muffett 6 242 June 760 34 6485 305
†Dinsmore Princess Sallie 5 283 June 707 32 8182 367
†Dinsmore Princess Sybil 5 166 June 835 34 4986 238
*Dinsmore Proud Maiden 7 327 June 574 28 11913 570
†Dinsmore Queen Betsey Jr2 292 June 805 35 5852 304
†Dinsmore Queen Eden Jr2 194 June 614 24 4209 181
†Dinsmore Queen Eugenie Sr2 223 June 610 32 4616 248
Dinsmore Queen Fazia Jr3 161 June 1103 47 6049 277
†Dinsmore Queen Kewpie Jr2 305 June 594 25 7762 334
S. Ruayne King's Majesty D. Dinsmore Faymost Christobel
*Dinsmore Queen Murne Sr3 107 June 1600 57 5900 234
S. Ruayne King's Majesty D. Dinsmore Myrtle
¶Dinsmore Queen Precious Sr2 169 June 685 36 4012 211
†Dinsmore Royal Buttercup Jr2 284 June 642 29 6528 310
†Dinsmore Royal Dorcas Jr3 305 June 483 22 6290 289
S. Dinsmore Prince Royal D. Dinsmore Maxmost Dora
†Dinsmore Royal Fife Sr2 293 June 566 26 5711 278
Dinsmore Royal Flame Sr2 172 June 969 37 6229 256
Dinsmore Royal Flower Sr2 232 June 950 36 8223 308
†Dinsmore Royal Jocelyn Jr2 160 June 688 32 3836 175
†Dinsmore Royal Justine Sr2 99 June 956 45 3084 141
S. Dinsmore Prince Royal D. Butler Island Foremost Juliana
¶Dinsmore Royal May Sr2 289 June 964 39 10309 430
†Dinsmore Royal Willow Jr2 293 June 620 31 6429 308
†Dinsmore Royal Zella Jr2 305 June 171 9 4562 217
S. Dinsmore Prince Royal D. Butler Island Zada
†Dinsmore Sovereign's Honoria 6 104 June 638 26 3676 152
S. Majesty's Sovereign D. Julia Anna's Honoria
†Dinsmore Valmax Beryl Sr3 305 June 457 23 8397 413
S. Butler Island Valor Maxim D. Hickory Ridge Belle
†Dinsmore Valmax Bopeep Jr2 297 June 560 25 5961 263
†Dinsmore Valmax Delora Sr3 305 June 144 7 6896 294
S. Butler Island Valor Maxim D. Butler Island Foremost Dell
†Dinsmore Valmax Dorelia Sr3 247 June 815 36 7376 325
Dinsmore Valmax Edith 5 239 June 794 35 8465 375
†Dinsmore Valmax Glow Sr3 305 June 100 4 5013 221
S. Butler Island Valor Maxim D. Butler Island Fayroyal Glow
†Dinsmore Valmax Halka Jr3 269 June 449 20 4708 205
†Dinsmore Valmax Hally Sr4 300 June 160 7 5635 257
†Dinsmore Valmax Honeymoon 5 305 June 270 14 7160 352
S. Butler Island Valor Maxim D. Jennie's Golden Honeymoon
†Dinsmore Valmax Lottie Sr2 301 June 243 12 5032 256
S. Butler Island Valor Maxim D. Dinsmore Medico Louise
†Dinsmore Valmax Roselle Jr3 109 June 773 35 2759 129
S. Butler Island Valor Maxim D. Stringfellow Farms Rosalie
Dinsmore Valmax Vickie Jr3 111 June 1229 55 4915 231
S. Butler Island Valor Maxim D. Dinsmore Victress
†Dinsmore Valmax Zenoria Sr3 107 June 954 40 3914 175
S. Butler Island Valor Maxim D. Butler Island Zada
†Dinsmore Valor Josie 5 305 June 197 9 7754 357
S. Valor's Viking D. Silver King's Jessie
†Dinsmore Valor Phoebe 5 305 June 386 23 6606 351
S. Valor's Viking D. Pride of Mileybright
*Dinsmore Victress 9 219 June 966 50 9370 494
†Greenhutch Ultra Lady Jr3 278 June 583 34 6683 394

Dodge, Henry M., Elmbrook Farm, Perrysburg, Ohio. ARHT
*¶Coronation Desire 5 110 June 1564 60 6157 230
S. Fra-Mar Farm King D. Buena Vista Dairymaid
¶Elmbrook Bess Sr2 305 June 359 22 9089 497
S. McDonald Farm Gabriel D. Ricmere's Lulu
*¶Elmbrook Blossom Jr3 159 May 959 40 5643 256
¶Elmbrook Cathleen Jr2 263 June 1087 48 9528 480

¶Elmbrook Corinne Jr2 130 June 801 34 3653 148
S. Normandy Levity Prince D. Coronation Donna
¶Sterlingold Cinderella Jr2 231 June 949 46 7924 339

§Downey, Fred C., Woodside Hall Farms, Williamsport, Md. ARHT
*†Coolbranch Guardy's Cherry 6 173 May 1217 50 7206 293
†Sonny Boy's Lady Ann 5 202 May 1147 58 7605 327
*†Woodside Hall Isobel Sr3 215 May 675 35 5999 320
†Woodside Hall King Harriet Sr4 218 May 951 39 8213 346
*†Woodside Hall Knollton Happy Jr4 211 May 865 40 6554 298
S. Franchester Knollton D. Play Girl of Blue Hen
*†Woodside Hall Knollton Hasty Jr4 170 May 850 42 6100 273
†Woodside Hall Knollton Jewel Jr2 225 May 557 30 4161 226
†Woodside Hall Knollton Judity Jr2 166 May 799 37 4780 204
*†Woodside Hall Lady Inez Jr3 90 June 1211 64 4066 210
S. Blakeford Mikado D. Willow Brook's Ruby
†Woodside Hall Lady Jane Jr2 186 May 504 25 3429 171
†Woodside Hall Lady Jean Jr2 221 May 771 38 5377 231
†Woodside Hall Lady Joan Jr2 250 May 577 32 4660 244
†Woodside Hall Lady Jonquil Jr2 212 May 704 31 4993 238
†Woodside Hall Lady Juliet Jr2 168 May 770 32 4297 171

§Edwards, C. J., "Tillamook Meadows," Tillamook, Oregon. ARHT
†Kitty of Tillamook Meadows Jr2 201 June 820 41 4959 235
†Loraine of Tillamook Meadows Jr2 109 June 712 36 2404 120
S. Rockingham Prince Carol D. Laura Lou of Tillamook Meadows
†Nola of Tillamook Meadows Jr2 277 June 698 31 6212 268
†Speck of Tillamook Meadows Jr2 278 June 628 34 6054 300

Ellis, Sherman K., Farview Farm, Redding Ridge, Conn.
Bethany Noble's Hazelet Jr2 111 July 1121 46 4227 175
S. Coldspring's Romulus Noble D. Bethany Hazelet
Gardenville King's Gloria Sr2 247 July 987 60 8460 472
*Gayhead's In-heritance 5 203 July 1144 67 9102 496

Ellsworth, George I., Barnegat Ranch, Grass Valley, Calif. ARHT
*†Barnegat Dominia 8 181 June 919 43 6879 329
*†Barnegat Inti's Fatima Sr3 91 June 1064 53 3523 173
S. Barnegat Maxim's Inti D. Barnegat Fatima
*†Barnegat Lucia 6 305 May 641 30 8545 413
S. Barnegat Olympic D. Barnegat France Lucy
*†Barnegat Maxim's Itea 5 127 June 1231 43 5705 252
S. Quail Roost Prince Paystreak D. Barnegat Itea
†Barnegat Paystreak's Dione Jr3 230 June 679 31 6076 277
*†Barnegat Paystreak's Dondia Sr4 188 June 956 39 7425 295
*¶Barnegat Paystreak's Iris Sr3 264 June 504 22 8288 386
†Barnegat Paystreak's Semele Sr2 246 June 379 17 4873 220
†Barnegat Traveler's Alma Jr2 296 June 399 22 6282 298
†Barnegat Traveler's Alsiki Jr2 297 June 641 27 7859 322
*†Barnegat Traveler's Alyssum Jr4 191 June 1228 57 8490 409
*†Barnegat Traveler's Ampolita Jr4 106 June 1126 42 4601 192
S. Roughwood Traveler D. Barnegat Amapola
*†Barnegat Traveler's Amy Sr4 208 June 907 40 7593 372
†Barnegat Traveler's Creusette Sr2 147 June 748 32 4021 170
†Barnegat Traveler's Girl Sr2 181 June 913 35 5997 236
†Barnegat Traveler's Itae Jr3 305 May 693 32 9116 440
S. Roughwood Traveler D. Barnegat Itea 2d
¶Barnegat Traveler's Juno Sr2 150 June 1269 46 6718 255
†Barnegat Traveler's Linnette Jr2 116 June 782 35 3142 141
S. Roughwood Traveler D. Barnegat Linaria
†Barnegat Traveler's Niobe Jr3 97 June 1008 38 3449 134
S. Roughwood Traveler D. Barnegat Niobe
*†Barnegat Vela 8 156 June 1012 43 5907 266

Emerson, Anne P., Est., Brooklandwood Farms, Brooklandville, Md.
Brooklandwood Alese Sr3 365 July 183 11 10052 523
S. Independence Victorian D. Gabriel's Aleene
Brooklandwood Camile Jr2 107 July 1107 51 4186 207
S. Langwater Gabriel D. Brooklandwood Carolyn
Brooklandwood G. Barbara Jr3 365 July 143 7 10084 525
S. Langwater Gabriel D. Love's Golden Georgette
Brooklandwood Glamour Jr2 99 July 1019 47 3743 173
S. Langwater Gabriel D. Brooklandwood Gemette
Brooklandwood G. Patricia Jr4 365 July 21 1 10027 519
S. Langwater Gabriel D. Brooklandwood Miss Patricia
Brooklandwood Melvinia Sr2 365 July 63 3 9350 521
S. Brooklandwood Marquis D. Brooklandwood G. Vivian

§Emilio, Philip L., Pinelands, Exeter, N. H. ARHT
†Lyneview Pioneer's Cindy Sr3 305 Jan 22 1 5571 225
S. Meredith Pioneer D. Meredith Sheba
†Whimsy Wintergreen 7 248 Jan 520 29 5823 301

Endicott, John, "Brookwood," Bloomfield Hills, Mich.
Brookwood Froth Jr2 342 June 835 42 10479 513
Brookwood Fruitful Sr3 320 June 879 44 9733 482
Brookwood Portia Girl Jr2 286 June 979 49 9645 449

§Fain, W. W., Pinemont Farm, Bristol, Tenn. ARHT
*†Pinemont's Dianna Sr3 193 May 567 25 5159 241
†Pinemont's Georgie Bell Jr2 305 June 467 23 8168 392
S. Riegeldale Emory's Maxim D. Pinemont's Kattie Ann
†Pinemont's Helen Jr3 163 May 924 42 5281 252
†Pinemont's Hi-Diddle-Diddle Sr2 255 May 672 36 6444 333
†Pinemont's Rose Bud Sr2 305 June 435 23 8104 429
S. Pinemont's Maxim Sam D. Rose's Nanette of Cedar Grove
†Pinemont's Southern Joy Jr2 201 May 687 35 5050 250

Forges Farm, Incorporated, Plymouth, Mass.
*Basquaerie Janearius Jr3 365 July 330 18 12945 569
S. Langwater Darius D. Rosewald Janice
*Endean Tea 5 105 July 1469 70 5630 252
S. Valleywood Valiant Crusader D. Endean's Fiona
Forges Renetta Sr2 101 July 1324 58 4519 184
S. Flying Horse Promise D. Forges Royal Rena

§Fortner, Edgar S., Kola Tepee Guernsey Farm, Salem, Oregon. ARHT
†Greenwood Empress 5 115 July 916 42 3967 193
S. Rancho Roman D. Haywire's Queen Esta
†Kola Tepee Golden Bell Jr2 92 July 925 38 2854 125
S. Wendel of Prairie Bloom D. Glow's Golden Bell of Lebanon
†Pine Manor Senorita Sr4 193 July 830 39 6332 307
S. Pine Manor Caesor D. Maple Lane Monarch's Show Girl
†Warrior's Queen Joan Jr3 115 July 677 31 2479 116
S. Queen's Warrior Bold D. Frances Joan

§Fosnot, H. L., Caldwell, Idaho. ARHT
†Ashmere's Tom's Dixie 5 174 June 929 42 6059 303
†Hi-Lawn Gloria 5 100 June 1140 46 4291 195
S. Rex's Cavalier of Prestdale D. Grace of Hi-Lawn
†Ivan's Pricilla Jr2 106 June 894 38 3488 147
S. Ivan of Rosewall D. Portia of Alda
†Portia of Alda Sr4 112 June 1029 48 4579 200
S. Gem's Idaho King D. Pattie of Alda
†Sparkles Choice of Noble Land 6 120 Apr 1047 43 4271 185
S. Superb of Thousand Springs D. Sparkles of Inglewood

§Fouche, William A., Adamstown, Md.
*†Silver Barn Maggie Sr4 117 June 986 47 4305 187
S. Ambassador of Silver Barn D. Silver Barn Margaret

§Foust, Howard Smith, Mayfair Farm, Plain City, Ohio. ARHT
†Frances of Jay Jr4 114 June 1342 61 5161 257
S. Orchard Lawn's Indian Son D. Florence of Jay
Marben Ford Patience Jr3 212 June 885 41 6797 310
Marian of Jay Jr4 138 June 994 47 4930 229
†Mayflower's Mary Ann Sr2 91 June 1210 58 3699 187
S. Foremost Monitor D. Montville's Mary Ann
†Mayflower's Peg Sr2 114 June 952 42 3501 157
S. Foremost Prince Philip D. Mayflower's Patty
Otter Creek's Favorite Jr4 212 June 749 39 5285 242

§Fredd, W. M. & F. W., Bil-fran Farm, West Chester, Pa. ARHT
*†Spencer's Landing Anne Sr3 305 Dec 34 2 10608 486
S. Blakeford Constant D. Spencer's Landing Lassie

§Freeman, R. D. & R. E., Free Manor, Greentown, Ind. ARHT
†Grain Meadow Violet Jr3 305 June 136 7 7845 423
S. Normandy Gypsy King D. Violet's Nellie
†Green Manor Golden Jean Sr3 305 June 164 8 10021 510
S. Trader's Point Gold King D. Pansy's Jean of Enred Farm

Fretz, William F., Fritzlyn Farms, Pipersville, Pa. ARHT
Fritzlyn Faithful 3d Jr2 365 June 463 31 8219 448
S. Valor's Fashion D. Fritzlyn Faithful
Fritzlyn Fashion Gem Jr2 226 July 632 35 5660 277
Fritzlyn Gypsy's Easter Lily Jr2 349 July 634 34 8810 459
Fritzlyn Gypsy Julia Jr2 147 July 805 36 4225 204
S. Antietam Gypsy King D. Fritzlyn Julia
Fritzlyn Jeanette 4th's Gift Jr3 119 July 1337 54 4479 197
S. Fritzlyn Xmas Gift D. Fritzlyn Jeanette 4th
Fritzlyn King's Beauty Jr2 205 June 798 36 5675 268
Fritzlyn King's Easter Lily Jr2 348 July 571 29 9004 468
Fritzlyn King's Jeanette Jr2 136 July 1227 46 5909 249
S. Antietam Gypsy King D. Fritzlyn Jeanette 3d
¶Fritzlyn King's Lady Jr2 142 July 697 34 3506 160
S. Antietam Gypsy King D. Provost's Leading Lady
Fritzlyn King's Val Gem Jr2 365 June 403 21 8926 454
S. Antietam Gypsy King D. Fritzlyn Val Gem
Fritzlyn King's Val Gentle Jr2 255 July 911 40 8762 384
Fritzlyn King's Val Heiress Jr2 353 July 521 29 8742 456
Fritzlyn King's Val Roseate Jr2 283 July 710 35 7188 331
Fritzlyn Madam 2d Jr2 258 July 868 38 8485 396
*Fritzlyn Roxy's Anna Sr4 114 July 953 35 4383 165
S. Fritzlyn Justin D. Fritzlyn Roxy
Fritzlyn Val Juliet Jr2 316 July 659 37 8231 392
Fritzlyn Valor's Nella Jr2 255 July 703 36 6414 327
Fritzlyn V. S. Marietta Jr2 308 July 589 32 7727 419
Fritzlyn Xmas Lilian Jr2 126 July 804 33 3663 142
S. Fritzlyn Xmas Gift D. Fritzlyn King's Lilian
Fritzlyn Xmas Pride Jr2 97 July 698 34 2471 112
S. Fritzlyn Xmas Gift D. Fritzlyn Val Pride

Fuller, Alvan T., Runnymede Guernsey Farm, North Hampton, N. H.
Runnymede Princess Mary Jr4 174 Apr 973 48 6431 300

Galusha, Arthur G. & Son, Coronation Farm, Williamstown, Mass. ARHT
Coronation Camelia Sr2 292 June 949 52 9841 518
Coronation Dana Sr2 283 June 1014 46 10328 454
Coronation Lady Mary Sr2 283 June 366 18 6263 323
Coronation Lois Sr2 241 June 954 52 8443 443
Fra-Mar Amy 5 348 June 809 43 11776 629
Phillips F. Ad Jr4 208 June 1127 65 9398 462
*Pine Manor King's Hope Sr3 362 June 537 27 10204 533

Galusha, Arthur G. & Sons, Coronation Farm, Williamstown, Mass. ARHT
Coronation Phylis Sr2 284 June 831 44 9240 476

Geer, Walter, Sunny Lea Farm, Washington, Conn. ARHT
*Arethusa Elaine 8 364 May 37 2 13269 611
S. Grassland Jerry D. Arethusa Pride
Bonny of Sunny Lea Jr3 358 June 553 31 9859 513
*¶Crescent Iona Judy Lee 9 295 June 470 27 8126 459
*¶Judy's May of Sunny Lea 5 109 June 1203 59 5123 232
S. Mollie's Sequel Dick D. Crescent Iona Judy Lee
*¶Ladderlook Honoria 2d 7 192 June 1158 48 8855 343
Sunny Lea Sarah Belle Jr2 338 June 570 34 7934 448

§Gehres, Otto, Wrendale Farm, Wren, Ohio. ARHT
†Ridgeway Marksman June Jr2 296 June 541 29 6142 316
*Wrendale Dairymaid Sr4 278 June 904 47 10645 536
*†Wrendale Lilac Jr4 303 June 661 34 10842 511
*Wrendale Lillian Jr3 365 Aug 66 4 7846 436
S. Pine Manor Trojan D. Wrendale Lilly
*†Wrendale Stella C. Sr3 132 June 1183 52 5983 258

§Gile, Albion L., Chicona Farm, Chinook, Wash.
Abby of Chicona Jr2 365 Apr 380 24 8627 468
S. Chicona Perryton D. Adventuress of Chicona
*†Mary Lou of Chicona 10 145 June 1077 60 5637 297
†Nairn of Chicona Sr3 107 June 802 60 3124 199
S. Chicona Aton D. Nigella of Chicona
*Pippa of Chicona 10 97 June 1239 72 4335 239
S. Chicona Bayard D. Philylla of Chicona
*†Prima Donna of Chicona Jr3 259 June 908 59 8378 491

§Gilland, E. M., Haney, British Columbia, Canada.
†Steadfast's Canadian's Dutiful Jr3 221 July 790 47 6203 344
S. Langwater Steadfast Canadian D. Foremost Nymph

Gilmore, William Y., Jr., Lookout Valley Farm, Lake Geneva, Wis.

	ARHT							
¶Baron's Heritage Heiress	Sr2	105	Aug	1174	51	4149	195	
S. Meadow Lodge King's Baron	D. Violet's Heritage of Sunrise							
†Blazer's Butterfat Suzanne	Sr4	280	July	134	8	7050	352	
S. Hilltop Butterfat Blazer	D. Pollyanna Butterfat's Sue							
*Boulder Bridge Quip	5	104	Aug	956	39	3541	151	
S. Boulder Bridge Matchmaker	D. Boulder Bridge Esther							
*†Boulder Bridge Rustic	Sr3	127	Aug	904	36	4121	170	
S. Green Meads King Don	D. Boulder Bridge Petal							
*Chevalier Belle's Bonnie	Jr4	259	Aug	1024	51	11431	533	
Chevalier Daisy's Dawn	Sr2	238	Aug	770	42	8233	401	
†Chevalier Daisy's Daye	Sr2	262	Aug	592	30	6730	334	
*Chevalier Secret's Goldie	Jr4	259	Aug	1145	54	12030	547	
¶Chevalier Virginia's Vickey	Sr2	230	Aug	945	52	8035	441	
Curtiss Candy Ace's Penelope	Jr2	133	Aug	1041	46	4833	217	
S. Curtiss Franchester Levity Ace	D. Curtiss Candy Penelope							
†Curtiss Candy Lea Lady	Jr2	273	Aug	542	25	6802	311	
*Justa Bebe Val	5	295	Aug	1268	50	14690	603	
*Leahaven Daisy June	Sr4	361	Aug	571	34	10219	551	
Lookout Valley Levity Mate	Jr3	92	Aug	759	31	2373	104	
S. Green Meads King Don	D. Boulder Bridge Osaka							
¶Lookout Valley Superb Ponciana	Jr2	105	Aug	1041	43	3769	160	
S. Meadow Lodge King's Superior	D. Boulder Bridge Poinsetta							
*Maple Crest Glendee's Belle	5	184	Aug	1180	58	7958	422	
Nyala Supreme Echo	Jr2	151	Aug	779	35	4231	191	
S. Pine Manor Crown Supreme	D. Nyala's Supreme Joy							
*Primrose Rancher's Dot	Jr3	92	July	1296	68	4508	218	
S. Caumsett Rancher	D. Dot Francis of Riverview							
*Virmar's Dicta Louise	Sr4	280	Aug	1099	55	11677	546	
*Virginia Fairy Queen	6	365	July	57	3	13807	675	
S. Meadow Lodge Rex's Dictator	D. Iola's Fairy Queen							
*Woodacres Royal Vivacious	Sr4	224	Aug	1294	54	11468	501	
*Wrendale Romona	Sr3	91	June	1131	57	3701	192	
S. Pine Manor Trojan	D. Lincoln Ridge Roumaine							

Ginn, Francis, Ollasses Farm, Novelty, Ohio. ARHT

Bryn Du Portia	Jr3	316	June	505	26	8017	393
*Cherry Hill Lucy Lou	Jr4	165	June	1173	60	7287	347
*Green Crest Superior Dewdrop	5	357	June	877	45	12945	624
*Green Crest Tranquil	Sr4	284	June	630	43	7610	449
*Morrow's Rosalind	Jr4	166	June	1288	56	8105	339
Ringgold Delight	Jr2	244	June	997	54	8987	464
Senator Chene's Favorite 2d	7	293	June	1019	49	12573	589
Woodside Eric's Lily	Jr3	262	June	781	37	9383	430

Glanville, F. J. & Wilkins, Neal E., Liberty Farm, Lancaster, Wis.

Liberty's Sybilla	Jr3	92	July	1124	49	3669	160
S. Liberty's Glade	D. Liberty's Senora						

§Goshorn, Gertrude & Von B., Ger Von Farm, Sapulpa, Okla. ARHT

†Gaylord's Dorine	Jr3	168	June	783	33	4152	178
†June O'Day's Blondie	5	136	June	923	45	4431	207
†Royal Goldie's Goldena	Jr2	159	June	743	30	3853	170

§Greenebaum, Louis J., Willow Brook Farm, Pewaukee, Wis. ARHT

*†Willow Brook Dulcie	5	178	June	836	40	5953	262
*†Willow Brook La Annie	Jr4	168	June	751	39	4763	230
*†Willow Brook La Vaine	Jr4	259	June	594	29	7149	324
*†Willow Brook Linden Lassie	Sr3	259	June	437	21	5024	220
*†Willow Brook Myrta's Beauty	5	259	June	677	32	7941	342
*†Willow Brook Pride's Du Dot	Sr4	218	June	1018	44	8506	348
*†Willow Brook Pride's Primrose	5	223	June	821	36	6958	331
*†Willow Brook Pride's Topsy	Jr3	161	June	879	39	5056	200
*†Willow Brook Sheila	6	105	June	1018	59	3896	192
S. Wey Acres Donald's Duce	D. Imp. Sheila of the Baissieres						
†Willow Brook Valmead's Beauty	Jr2	134	June	711	31	3398	148
†Willow Brook Valmead's Dulcie	Sr3	116	June	857	41	3717	178
S. Gaylord's Valmead	D. Wild Farms' Prince's Dulcie						
†Willow Brook Valmead's Glory	Jr2	216	June	766	33	5989	236
†Willow Brook Valmead's Mynette	Sr2	199	June	684	34	4984	239
†Willow Brook Valmead's Sally	Sr2	210	June	748	36	5719	270
†Willow Brook Valmead's Susan	Jr2	98	June	714	36	2500	113
S. Gaylord's Valmead	D. Willow Brook Susan						
†Willow Brook Valmead's Topsy	Jr2	134	June	671	32	3300	146

§Griggs, Robert Charles, Golden Dew Guernsey Farm, Mustang, Okla.

	ARHT						
*†Elm's Barbara Rose	6	153	June	1891	88	9773	467
†Golden Dew Dora	Jr2	305	May	274	18	7914	422
S. Meadow Lodge Damon	D. Sunbright Crusader's Dot						
Golden Dew Ruth	Jr2	336	June	674	37	7789	431
Golden Dew Sweetheart	Jr2	342	June	784	41	9205	478

Guess, J. B., Jr., Edisto Farms, Denmark, S. C.

Anne of Milhous Farm	Jr3	304	Feb	987	47	12069	592
S. Edisto Farm's Model	D. Buttercup of Milhous Farm						
¶Coker Linda Lou	Jr2	209	June	876	38	6881	290
Edisto Farm's Elaine	Jr4	325	June	622	30	9428	425
¶Edisto Farm's Gertrude	Jr2	104	June	821	42	3310	160
S. Edisto Farms Challenger	D. Sunny Hill Valor's Gloria						
Edisto Farm's Kate	Jr2	98	June	1292	52	4067	163
S. Edisto Farms Challenger	D. Milton Farms Karina						
¶Edisto Farm's Millie	Jr2	91	June	1130	48	3449	141
S. Edisto Farms Challenger	D. Mildred of Pine Ridge						
¶Edisto Farm's Rita	5	221	June	996	49	7674	368
¶Lendolure Lillian	Jr3	94	June	930	38	2942	138
S. Lendolure Valiant Royal	D. Defiance Lendolure Lillian						
*¶Milton Farms Karina	6	117	June	1574	66	6821	280
S. Quail Roost Maxim's Gift	D. Aola of Milton Lodge						

§Gugdahl, Herman, Marshallane Guernsey Farm, New Lisbon, Wis.

†Anna Lou of Marshallane	Sr4	264	June	833	45	8018	417
†Dairymaid's Pet of Marshallane	6	256	June	770	43	6928	374
†Elegant Lassie of Marshallane	10	234	June	811	42	7156	359
†Lassie's Linda of Marshallane	6	291	June	820	43	9664	496
†Lassie's Luster of Marshallane	Sr3	305	June	516	37	7642	483
S. Glenwater Radiant	D. Elegant Lassie of Marshallane						
†Luster's Lida of Marshallane	Jr2	217	June	782	43	6061	304
†Marshallane's Radiant Rita	Jr3	277	June	672	39	8864	472
†Radiant Joyce of Marshallane	Jr3	225	June	840	49	7498	319

Hahn, E. V., Eagle Crest Farm, Clermont, Ind. ARHT

†Cottage Farm Wistaria	5	268	June	680	32	9627	461
†Eagle Crest Adelaide	Sr2	285	June	639	37	6371	366
†Eagle Crest Marigold	Sr2	260	June	394	20	4244	203
†Eagle Crest Marilyn	Sr2	281	June	446	23	5357	240
*†Eagle Crest Theda's Thelma	Sr4	231	June	820	42	7968	356
Eagle Crest Therapy	Sr2	234	June	445	26	5600	275
*†Eagle Crest Vanity	Jr3	207	June	688	28	5782	243
*†Franchester Theda	8	197	June	846	36	6829	291
*¶Upland Farm Norma	Sr3	156	June	858	35	5577	241

Haines-CeBrook, Incorporated, Wadsworth Farm, Georgetown, Mass.

*Hop Brook Faith's Hope	6	142	June	1479	64	7941	332
*Man O'War's Blossom	Sr4	113	June	1312	49	5658	223
S. Langwater Man O'War	D. Arethusa Blossom						
Twin Valley Adella	6	131	June	955	55	4948	274
Wadsworth Dorset's Alene	Jr3	109	June	1022	41	4112	182
S. McDonald Farm Guard	D. Howland's Noble Dorset						
Wadsworth May's Belletia	Jr2	135	June	1013	49	5089	230
Wadsworth Peerless Cappy	Jr2	97	June	786	32	2683	100
S. Phillips Peerless Taylor	D. Hop Brook Faith's Hope						
*Waterville Butterfat Sharon	Jr4	100	June	1376	57	4861	201
S. Hilltop Butterfat Noblesse	D. Two Brook's Moonflower						

Hanes, John W., Ben Tulloch Farm, Millbrook, N. Y.

Ben Tulloch Henna	Jr2	93	June	1376	59	3938	157
S. Klondike Hollimost	D. Klondike Kenna						
Churn Creek's Royal Agora	Sr2	261	June	665	32	7044	317
Edgewood Belfast's Heather	Sr2	175	June	760	39	5591	284
S. Argilla Belfast	D. Edgewood Peer's Holly Girl						
*Foremost Royal's Nedda	Sr3	103	June	1372	71	4221	203
S. Foremost Royal Valor	D. Supreme's Nedda						
Klondike Loretta	Jr3	239	June	698	29	7080	328
S. Mobjack Laddie	D. Klondike Klara						
Klondike Padilla	Jr2	108	June	1007	50	3612	167
S. McDonald Farms Predictmost	D. Klondike Lelah						
Laddie's Queen Janice	Jr2	153	June	1106	43	5591	231
S. Mobjack Laddie	D. Rivelon Janice						

§Hanks Brothers, Oakvale Farm, No. 2, Winnebago, Minn. ARHT

Cozette Pride of El Mere	11	242	June	946	41	9310	443
†Lawguern Relobeam	8	234	June	751	27	7033	293
†Le Hillier Faith	8	242	June	896	38	7765	361
†Oakvale Beam	5	199	June	804	37	6449	292
*†Oakvale G. Ruth	7	194	June	1206	54	8019	369
†Oakvale G. Stella	7	305	Sept	276	17	11831	565
S. Governor of Oakvale	D. Oakvale A. Sylvia						
†Oakvale Lillian	8	201	June	1136	53	8348	453
*†Oakvale Reliable Charm	Jr4	212	June	684	33	5461	264
†Oakvale Reliable Dot	Sr3	139	June	864	39	4278	202
*†Oakvale Reliable Gwen	Jr4	145	June	686	31	3823	178
*†Oakvale Reliable Patsy	Jr4	150	June	813	34	4613	199
†Oakvale Royal Ilene	Jr3	162	June	891	48	5506	306
†Oakvale Royal Macy	Jr3	186	June	789	40	5697	294
†Oakvale Royal Mary	Sr4	163	June	896	44	5487	284
†Oakvale Royal Melva	Sr2	228	June	574	28	5103	270
*†Oakvale Royal Rena	Sr4	229	June	686	38	6778	352
†Oakvale S. Ruby	Jr3	110	June	1181	51	4856	233
S. Green Meads Merry Sheik	D. Oakvale G. Ruth						
†Oakvale S. Sarah	Jr2	96	June	1073	48	3535	171
S. Green Meads Merry Sheik	D. Oakvale G. Sena						

§Hanks, John S., Oakvale Farm, Winnebago, Minn. ARHT

†Oakvale Majesty's May	Jr2	184	June	533	27	4432	217

§Hansen, William W., Modelgor Farm, No. 2, Fresno, Calif. ARHT

†Cameo Illustrator's Ballet	Jr3	294	June	925	48	8737	433
†Modelgor Annette	7	228	June	744	40	6544	358
†Modelgor Antonette Baroness	Jr2	305	May	139	7	6947	347
S. Troutmere Peek-a-Boo's King	D. Susan's Antonette						
†Modelgor Antonette Princess	Sr2	287	May	235	12	5378	304
S. Troutmere Peek-a-Boo's King	D. Susan's Antonette						
†Modelgor Antonette's Queen	Sr3	286	June	614	34	6867	374
Modelgor Cherry	5	365	May	902	49	12897	658
S. Escalon Minnie's Royal	D. Mildred Adele of Modelgor						
Modelgor Doreen	Jr3	333	June	1002	58	10839	592
†Modelgor Emmy Lou	Sr3	184	June	940	48	5774	318
†Modelgor Ena's April	Sr4	190	June	763	42	5760	321
†Modelgor Gloria's Buttercup	Sr3	227	June	645	38	5800	351
†Modelgor Gloria's Victoria	Sr2	109	June	986	52	3910	175
S. Modelgor Antonette's Victor	D. Modelgor Gloria						
†Modelgor Millicent's Melba	Jr4	113	June	1129	69	5542	319
†Modelgor Millicent Violet	Jr3	209	June	756	44	5316	306
†Modelgor Susan	13	305	May	241	12	8042	341
S. Hercules of Modelgor	D. Mildred Adele of Modelgor						
†Modelgor Susanne	8	228	June	924	40	7380	316
†Modelgor Susan's Prudence	Sr3	159	June	1045	45	6150	289
†Modelgor Suzette	9	156	June	1252	50	6415	248
†Modelgor Suzette's Nina	Jr4	181	June	1373	65	7939	393
S. Troutmere Peek-a-Boo's King	D. Modelgor Suzette						

Hanson, H. C., Clover Glen Guernsey Farm, Barnum, Minn. ARHT

¶Clover Glen Glenda	Jr2	305	Apr	459	24	7442	406
S. Boulder Bridge Golddrop	D. Polly Ann of Clover Glen						
*¶Clover Glen Hope	5	264	June	789	44	10095	526
¶Clover Glen Shirley	Jr2	163	June	775	41	5168	241

§Harvey, Guy P. & Wilfred G., Three "H" Farm, Leominster, Mass.

†Cottage Farm Lucy's Sunshine	Jr3	211	July	889	41	7452	359
†Coxsackie Farms Loraine	6	195	July	1271	51	9579	384
*†Elmstead Pilot's Sunbeam	5	195	July	776	33	6735	290
†Knaust Bros. Farms, Inc., Irene	Jr2	212	July	891	38	7246	315
S. Sunny Lea Tut's Jayso	D. Sulphur Spring Queen Joy						
†Natti of Rocky Lane Farm	6	187	July	808	39	6578	322
†Perho of Rocky Lane Farm	10	155	July	805	38	4726	226
S. Rockingham Finn	D. Warrior's Charm of Maryland						
Sulphur Spring Queen Joy	Sr4	212	July	995	46	7736	372

§Harville, C. J., Glenco Farm, Macedonia, Ohio. ARHT

†Glenco Noble Alert	Sr2	119	June	782	38	3173	137
S. Normandy Noble	D. Glenco Royal Prudence						
†Glenco Noble Polly	Sr2	127	June	762	41	3269	147
S. Normandy Noble	D. Glenco Royal June						
†Glenco Noble Rosette	Sr2	193	June	786	40	4986	222
†Glenco Royal Lass	Jr3	90	June	829	38	2574	112
S. Pine Manor Royal Cadet	D. Glenco R. Heather						

§Hast, Fred W. & Harold O., Cedar Grove Farms, Berlin Heights, Ohio.

†Buttermaker's Royal Daisy	Jr2	142	June	921	41	4502	193
†Challenger's Ramona	Sr3	98	June	1271	52	4125	168
S. Fulfillment's Royal Challenger	D. Burgo's Vera of Cedar Grove						

§Hatheway-Steane Corporation, The, Corona Farm, Southwick, Mass.

†Lewellmond Lady Jane	Jr3	200	June	1069	56	7019	367
Lone Maple Butterfat Sally Ann	5	201	June	1068	60	7377	398

Hawkins, L. A., Silver Forest Farms, Forestville, N. Y. ARHT

*†Agatha of North Valley	Sr3	128	June	859	43	4843	254
*†Annette's Royal Ann	Sr3	141	June	1042	45	5973	247
¶Churchill's Dolly	Sr2	259	June	950	55	9312	519
¶Experience's August	Jr4	222	June	1013	55	8650	453
¶Experience's Daisy	Jr2	218	June	764	34	6645	318
¶Experience's Mary Jane	Jr2	224	June	777	34	6377	271
¶Ira's Tulip	Jr2	107	June	1156	45	4337	183
s. Foremost Ira	d. Experience's Queen						
†Open Hearth Cherry	Jr4	284	June	770	37	9442	430
†Rex's Patience	Jr2	287	June	908	41	10213	475
¶Silver Forest Royal Mazie	Jr2	103	June	1065	46	3758	167
s. Silver Forest Royal Reserve	d. Maple Lane Maizie						
¶Silver Forest Tempest	Jr2	300	June	778	40	10315	490
¶Valerian's August Flowerette	Jr2	217	June	1204	50	9400	397
†Valerian's Early Flower	5	164	June	1009	57	6449	351
¶Valerian's Ellen	Jr4	290	June	1069	58	12872	665
†Valerian's Noble Queen	Jr4	244	June	1040	50	11501	567
¶Valerian's Pauline	7	259	June	1126	58	12102	606
¶Valerian's Poppy	Jr2	101	June	1042	39	3535	136
s. Douglaston Lord Valerian	d. Sons Early Flower						
¶Valerian's Replica of Clover Hill	7	305	June	555	25	12836	592
s. Douglaston Lord Valerian	d. Duke's Replica						
*Yeoman's Labelle	Sr4	320	June	1274	62	15108	681

Henslee, Edward B., Henslee Farms, Kingston Springs, Tenn.

Caumsett Country Gaiety	7	209	June	1094	49	8687	394
Caumsett Eastern Fancy	Jr2	100	June	1118	46	3573	136
s. Caumsett High Strung	d. Caumsett Ocean Fancy						
Chasmary's Lavender	Sr2	118	June	988	50	3773	182
s. Yeoman's Supreme	d. Leeside Lavender						
Fair Field Calla Lily S.	Jr4	109	June	1332	63	5142	248
s. Fair Field Sensation	d. Fair Field Calla Lilly M.						
Great Elm C. Ellen	Sr2	149	June	1156	55	5927	287
Guershaw Valor's Donna	Jr3	204	June	831	39	7166	338
s. Guershaw Valor's Foremost	d. Guershaw Valiant Fancy						

§Hight, Albert J., Dunnmovin Annex, Massillon, Ohio. ARHT

†Dictator's Lady	7	92	July	1459	73	4496	208
s. Spring Hill Dictator	d. Creamcup's Lady of Brookside						
†Dunnmovin Anex-Mitsey	Sr3	92	July	778	41	2860	133
s. Green Crest Superior	d. Green Crest Princess						

Hight, H. E. & Francis, Sugar City Guernsey Farm, Nyssa, Oregon. ARHT

†Dot's Queen of Platzville	Sr4	256	Feb	503	27	6943	331
s. Templar's Dandy	d. Queen's Dandy Dot						
*¶Duke's Dairymaid of Prestdale	9	305	Feb	279	16	9608	508
s. Bethany Butterfat's Duke	d. Templar's Queen of Prestdale						

§Holland, O. C., Holland Dale Farm, Longmont, Colo. ARHT

†Fashion Plate's Dora	6	91	June	902	33	3007	134
s. St. Albans Valor's Fashion Plate	d. Valor's Gladys						
†Holland Dale Actor's Susie Q.	Jr2	100	June	566	23	1921	81
s. Daffodil's Actor	d. Don Ferolo's Toots						
†Juvis' Trixie	9	180	June	739	26	4884	193
†Knight's Lillie Pads	Sr3	146	June	916	38	5126	242

§Huguley, M. C., My Own Guernsey Farm, Griffin, Ga. ARHT

*†Ben-Bow NC. Berna	Jr3	248	July	307	18	4231	232
*†Glen Haven Fay Royal	Sr4	92	July	973	51	3200	152
s. Glen Haven Carnation King	d. Foremost Fay of Ponce de Leon						
*†Glen Haven Vivian	Sr3	305	July	49	2	5035	228
s. Klondike Gay Beau	d. Johanna of Ponce De Leon						

Indian Ladder Farms, Incorporated, Altamont, N. Y.

Indian Commoner's S-ab Tamerac	Sr2	300	June	712	37	8312	409
Indian Commoner's W-e Tamerac	Jr3	242	June	1040	49	9299	443
Indian Master's C-ab Jonquil	Sr2	178	June	797	43	5334	272
Indian Master's R-baa Rose	Sr2	162	June	639	30	4315	315
Indian Patrician's W-ca Lilac	Jr2	232	June	779	42	6566	331
Indian Rex's C-aa Tulip	Sr2	284	June	627	34	6526	335

§Jackson, John N., Freegrove Farm, Staunton, Va. ARHT

†Clear Springs' Gold Libby	Sr3	305	May	372	19	7414	356
s. Clear Springs' Holli-Gold	d. Clear Springs' Maxim F. Libby						
†Elder's Golden of Hop Yard	5	305	May	354	21	7617	449
s. Sunbeam's V-R of Hop Yard	d. Golden Amiable of Hop Yard 2d						
†Freegrove Chieftain's Annie	Jr2	264	June	537	24	5008	249
†Freegrove Chieftain's Gem	Sr2	156	June	739	33	4212	217
†Freegrove Golden Hope	Jr2	305	Apr	324	17	5888	307
s. Quail Roost King Hope	d. Freegrove Gold Dust						
†Freegrove Hope's Beauty	Sr2	305	May	490	25	7613	412
s. Quail Roost King Hope	d. Elmkier's Maxim Snowdrop						
†Freegrove Jessie's Bonny	Sr2	305	June	107	6	7601	412
s. Quail Roost King Samuel	d. Freegrove Butterfat Jessie						
†Freegrove Pride's Frances	Sr2	305	May	283	18	6489	367
s. Quail Roost King Samuel	d. Freegrove Belle's Pride						
†Hillyard's Lady Belle	8	305	Apr	446	25	8467	423
s. Pearmount Victor	d. Pauline's Lily Belle						
†Patsy's Rose of Mayfield	Jr3	277	June	1020	51	10333	536
†Pinkey's Beauty	Jr2	141	June	856	39	4089	181
s. Bellevue's Mark Twain	d. Daisy Dell's Pinkey						
*†Quail Roost Rose Clarise	Sr4	112	June	890	44	3894	213
s. Rose Maxim May King	d. Quail Roost Lucky Clarise						
†Rose's Maxim's Fontaine	Sr3	305	June	166	8	6546	354
s. Rose's Royal Maxim	d. Lad's Red Rose						
†Salem Farms Max's Pat	Jr2	173	June	800	42	4984	267
†Vaughan's Laura	5	305	June	200	11	7713	392
s. Peg's Maxim's May King	d. Sallie Virginia Beauty						
†Vaughan's Lucile	Sr4	305	June	176	8	7112	352
s. Nellie's Butter Boy	d. Vaughan's Bessie						

§Johnson, Albert, Ilwaco, Wash. ARHT

*†Dreamy Eyes of Chicona	Jr3	176	June	1025	54	6552	333

§Johnson, Bruce A., Chinook, Wash. ARHT

†Neaster of Chicona	Jr2	350	June	809	44	10027	457

Johnson, Wayne, Est., Churn Creek Farms, Worton, Md. ARHT

Churn Creek's Honor's Desire	Jr3	106	May	981	53	3575	167
s. Langwater His Honor	d. Hardwick's Desire						

§Ketchen, Harold B., Belchertown, Mass. ARHT

*†Holly Farm Golden Florette	Sr3	151	July	838	44	5021	249
s. Holly Farm Dasher	d. Holly Farm Marigold						
†Ketchen's Educator's Audrey	Sr2	110	July	937	36	3785	155
s. McDonald Farms Educator	d. Watchman's Audrey						
*†Ladderlook Gloria 3d	Sr4	144	July	915	47	5151	249
s. Ladderlook Wiseacre	d. Ladderlook Gloria						

King, J. C., Sanitary Dairy Farm, Chesterfield, S. C.

Clear View Margie's Tray	Jr4	154	June	1345	52	7221	301
Major's Gay Lila	12	194	June	1200	55	8811	438
P. V. Noble Correne	Jr2	118	June	780	38	3306	166
s. Prince's Gippy Noble	d. Riegeldale Sensation Corrinne						

Lane, W. H. & Richard, Lane's Guernsey Farm, Camden, Ind.

Clarlon Rosette's Rosie	Jr3	239	June	1052	48	9169	436
Cooper's Hilma	Jr2	115	June	1184	54	4729	220
s. Meadow Lodge Rex's Hercules	d. Cooper's Rilma						
*Eagle Valley's Lord's Cora	Jr3	261	June	1243	58	11607	581
Eikco Toots	Sr2	239	June	1102	48	9189	440
*Flying Horse Master's Betsey	Sr4	119	June	1485	64	5907	253
s. Flying Horse Bandmaster	d. Hilltop Butterfat Betsey						
*King's Roe Princess	Jr3	165	June	1284	68	7342	394
Lane's Coronet	Jr2	255	June	928	40	9105	410
Lane's Delight	Jr2	290	June	671	35	7256	359
Owen's Place Royal's Goldie	Sr2	312	June	760	43	9067	466
¶Owen's Place Royal's Ruby	Jr2	104	June	952	53	3303	150
s. Pine Manor King's Royal	d. Roger's Ruby of Owen's Place						
*Thor's Iris	Jr3	217	June	1106	60	8600	493

Lang, Charles G., Langvalley Farm, Glenarm, Md.

Beaverbrook Morning Gleam	Sr2	192	July	1011	65	7254	401
*Blossom's Bright Skylla	7	219	July	1152	56	10156	468
Caumsett Ocean Suntan	Sr2	92	July	1203	64	3643	177
s. Caumsett Dynamo	d. Caumsett Country Sunspot						
*Coldspring's Romulus' Irene	9	266	July	1141	47	11863	512
Flying Horse Master's Lute	Sr2	92	July	1013	46	3016	139
s. Flying Horse Bandmaster	d. Flying Horse Royal Lute						
Langvalley Bertha	Sr2	259	July	1137	53	11375	504
Langvalley Butterfly	Jr3	284	July	831	45	9844	490
Langvalley Caroline	Jr3	313	July	957	50	11616	553
*Langvalley Fancy Value	6	365	July	292	11	14112	709
s. Broadland Border Prince	d. Violet's Fancy of Madrey Farm						
Langvalley Flo Flo	Sr3	240	July	1083	56	10747	501
*Langvalley Found In Avalon	5	213	June	1359	62	11081	473
Langvalley King's Avalon	Sr4	221	July	1240	58	10472	509
Langvalley Mazie	Jr3	193	July	1496	70	11179	494
Langvalley Meadowlark	Jr3	365	July	658	36	12393	579
s. Langwater Meadow King	d. Broadland Meadowsweet						
Langvalley Royal Nightingale	Sr2	107	July	1157	60	4184	199
s. Caumsett King Royal	d. Foremost Nanita						
*Langvalley Sky Girl	Jr4	199	July	1135	55	8532	392
Langvalley Susanna	Sr4	228	July	1125	48	9765	392
Langvalley Verbena	Jr2	158	June	994	52	6347	299
*¶Pine Manor Golden Glow	5	251	July	1013	53	12150	552
Riegeldale Melba's Margaret	Sr3	239	July	1244	63	10824	534
*Silver Forest Agora	5	293	July	1066	57	13200	613

Lawrence, Leigh, Dairylou Farm, Herndon, Va. ARHT

Alert's Fair Dee of Mt. Ararat	Jr2	239	June	890	40	7990	385
Benton's Bright Berna	Sr2	309	June	730	43	8078	434
*†Benton's Bright Vera	Jr3	90	June	1378	53	4274	181
s. Benton's Star Bright	d. Benton's Verona						
Benton's Highland Lass	Jr2	313	June	501	26	6939	317
Benton's Lucky Alice	Jr2	314	June	765	41	8218	425
Benton's Lucky Blanche	Jr2	266	June	816	43	8662	429
Benton's Lucky Hannah	Jr2	308	June	590	34	8741	423
Benton's Lucky Nora	Jr2	302	June	684	41	7691	414
Benton's Lucky Phyllis	Jr2	301	June	558	31	7924	394
Benton's Lucky Violet	Jr2	299	June	652	36	8791	422
Benton's Neta	Jr2	291	June	810	38	8133	372
*†Benton's Rugged Hattie	Sr3	92	June	873	39	2868	139
s. Franchester Rugged	d. Benton's Hopeful Hattie						
Benton's Rugged Melba	Sr2	261	June	787	44	8942	452
Chesterfield's Gold Charity	Jr2	313	June	704	39	7514	407
Country Girl of Canterbury	Jr2	273	June	616	33	6095	332
s. Wilburn Klipper	d. Pearl's Happy of Canterbury						
Knightongale Maxim's Rhoda	Jr2	254	June	670	35	6997	343
*†Langvalley Chimes	7	104	June	1173	54	4488	202
s. Broadland Border Prince	d. Langvalley Director's Belle						
Lookwell U. Sue	6	320	June	514	29	9715	513
Pine Hill Donna M. Agnes	Sr4	203	June	759	39	6855	344
Spencer's Landing Dorinda	Jr2	235	June	782	42	7410	388
*†Valentine of Montfaucon 2d	11	154	June	674	30	4739	218
*†Willowmere Gaiety	6	100	June	1146	51	3948	185
s. Willowmere Wisdom	d. Willowmere Glorianna						
†Willowmere St. Clarissa	Jr2	195	June	628	30	4580	231
*Yeoman's Bali of Mt. Ararat	Sr4	200	June	1078	55	8557	401

§Le Patourel, Frank, La Ramee, West Grove, Pa. ARHT

†Bulwark's Carrie of Maulton	6	203	June	1134	50	8681	406
†Ellen Polaris of Maulton	5	281	June	1064	40	11458	463
†La Ramee Faline	Sr2	107	June	1115	48	4097	192
s. Victor Pilgrim of Maulton	d. Joy Remus of Maulton						
†La Ramee Joyous	Jr3	281	June	716	36	8085	423
†La Ramee Moongleam	Jr2	199	June	780	39	5439	274
†Lindy Pilgrim of Maulton	5	212	June	950	44	7830	407
†Pearl Polaris of Maulton	7	144	June	1016	48	5213	251
s. Maulton Lodestar	d. Pearl Lindy of Maulton						
†Ramee Valentine	Sr3	242	June	1067	51	9055	428

§Lewark, Verne A., Mr. & Mrs., Ver-Lo-Lew Farm, Anderson, Ind. ARHT

†Alfacrest's L. P. Elaine	Jr2	317	June	813	41	8656	464

§Lewark, Verne A. & Wright, L. M., Ver-Lo-Lew Farm, Anderson, Ind. ARHT

*†Linland Lillian	6	119	June	1260	67	5048	230
s. Hilltop Butterfat Don	d. Paulette Lill						
†Ver-Lo-Lew June	Jr3	305	June	202	11	7236	402
s. Yellow Creek Butterfat Rex	d. Fairholme Laura B.						
†Ver-Lo-Lew Patsy	Jr2	96	June	877	29	2882	110
s. Yellow Creek Butterfat Rex	d. Patsy Le Nore of Marolyn Farm						
†Ver-Lo-Lew Polly's Annie	Jr2	172	June	1001	50	5551	272
*†Ver-Lo-Lew Princess Gem	5	145	June	1088	40	5624	249
*†Ver-Lo-Lew Xmas Eve	5	159	June	1087	48	5613	272

Liebers, O. H. & Son, "Skyline," Lincoln, Nebr. ARHT

*Skyline Laughter	5	322	May	136	9	7556	396
S. Pine Manor Hercules	D. Linwood's Lustre						

Liebers, O. H. & Sons, "Skyline," Lincoln, Nebr. ARHT

Skyline Challenger's Milinda	Jr2	91	May	943	50	2829	141
S. Pine Manor Kings Challenger	D. Skyline Regents Mary Ann						
*Skyline Flute	Sr4	365	May	185	12	10258	605
S. Pine Manor Hercules	D. Skyline Lucy						

Lilly, J. K., Jr., Eagle Valley Farm, Indianapolis, Ind. ARHT

†Eagle Valley Alert Florentine	Jr2	305	June	61	3	6872	344
S. Eagle Valley's Fiery Alertx	D. Eagle Valley's Florentine						
*¶Eagle Valley Coy	Sr4	135	June	1068	49	5368	241
†Eagle Valley Hassan Anna	Jr2	305	June	77	4	6262	321
S. McDonald Farms Hassan	D. Eagle Valley's Ann						
¶Eagle Valley Hassan Flora	Jr2	122	June	1145	46	4298	174
S. McDonald Farms Hassan	D. Eagle Valley Alert Flora						
†Eagle Valley Hassan Quack	Jr2	247	June	905	43	7429	343
¶Eagle Valley Hassan Mayme	Jr2	91	June	1076	49	3104	134
S. McDonald Farms Hassan	D. Eagle Valley's Mayme						
†Eagle Valley Hassan's Adelia	Jr2	267	June	734	34	6885	312
¶Eagle Valley Hassan's Bula	Jr2	171	June	849	40	4262	201
¶Eagle Valley Hasse	Jr2	134	June	849	45	3896	190
¶Eagle Valley Honora Lady	Jr2	228	June	1043	46	7453	329
¶Eagle Valley Lord's Charlotte	Jr2	226	June	1041	44	7291	304
†Eagle Valley's King's Hellenes	Jr2	305	June	129	8	6058	337
S. King of Eagle Valley	D. Eagle Valley's Hellenes						
†Eagle Valley's Lord's Monnie	Jr2	305	June	189	10	5236	264
S. Lord Challenger of Ridglydale	D. Gayoso Monnie						
¶Eagle Valley's Rose Marie	Jr2	171	June	922	42	5009	233

Lindsay, Earl T., Clearfield Farm, Massillon, Ohio. ARHT

Clearfield Belle	Sr2	256	June	760	40	8431	420
Clearfield Blue Belle	Sr2	255	June	895	44	8707	411
Clearfield Donna	Jr2	226	June	798	40	7100	310
*Clearfield Evelyn	Sr3	158	June	938	45	5863	277
*Clearfield Fern's Queen	5	181	June	1496	81	9810	495
¶Clearfield Geraldine	Jr2	217	June	748	40	6738	335
Clearfield Jewel	Jr3	157	June	862	40	5325	236
Clearfield Lassie	Jr2	226	June	652	31	6312	269
Woodside Mona Mae	Jr2	217	June	826	41	6646	332

§Lindsay, Earl T., Mrs., Clearfield Farm, Massillon, Ohio. ARHT

†Clearfield Carol	Sr2	303	June	660	31	6710	318

§Little, Lowell, "the little farm," Fort Collins, Colo. ARHT

†"the little farm" Vember 2d	Jr3	212	May	697	34	5333	295

§Low, G. W., Millcreek Farm, Marysville, Ohio. ARHT

Millcreek's Betsy 2d	Jr2	113	June	895	42	3345	156
S. Welcome-In-Royal	D. Millcreek's Betsy						
†Millcreek's Ronda	Sr2	305	July	213	13	6123	304
S. Welcome-In-Royal	D. Millcreek's Blanche						
†Millcreek's Rosalind	Sr2	170	June	695	35	4373	206
†Rock Creek Madonna	Sr2	254	June	679	36	5895	293

§Loyd, Frank Stone, "Laurel Cliff," Lynchburg, Va. ARHT

†Adee of Laurel Cliff	Sr4	268	June	1006	48	9969	486
†Alma of Laurel Cliff	5	140	June	829	37	4152	190
†Bess of Laurel Cliff	Jr3	168	June	709	34	4394	210
†Cora of Laurel Cliff	Sr3	217	June	853	35	7754	357
†Ella of Laurel Cliff	Jr2	305	June	7		3898	211
S. Cathedral John Rilma	D. Ella's Empress of Mirador						
†Faye of Laurel Cliff	Sr2	226	June	636	29	5213	238
†Juno of Laurel Cliff	Jr2	91	June	753	33	2188	96
S. Cathedral John Rilma	D. Macon of Laurel Cliff						
†Laurel Cliff Cynthia	Jr2	154	June	712	33	4031	186
†Lucy of Laurel Cliff	Jr2	181	June	649	30	4033	192
†Mary Louise of Laurel Cliff	Jr2	289	June	489	24	5889	291
†Oapl of Laurel Cliff	Sr2	242	June	772	34	7057	321
†Rose of Laurel Cliff	Jr3	254	June	572	26	5010	242
†Tina of Laurel Cliff	5	98	June	1039	46	3518	150
S. Cathedral John Rilma	D. Emoress Mary Louise						

§Lurvey Brothers, Dousman, Wis. ARHT

†Monarch's Challenger's Queen	Jr4	110	June	1326	49	4974	195
S. Monarch's Challenger	D. Monarch's Prince's Fairy						
†Monarch's Challenger's Winnie	Jr2	303	June	758	44	9398	467
†Monarch's Climax's Hope	5	169	June	954	45	6661	334
*†Monarch's Ethelda	5	137	June	1246	41	6399	240
†Monarch's Iris	Jr2	237	June	874	38	8136	359
†Monarch's Majesty's Rosebud	Sr4	170	June	1034	45	6851	304
†Monarch's Valiant's Blossom	7	98	June	1254	57	4198	197
S. Monarch's Supreme Valiant	D. Monarch's Blue Ribbon Violet						
†Monarch's Valor's Lois	Jr2	200	June	848	43	6786	306
†Monarch's Valor's Marion	Sr2	241	June	843	44	7389	379
†Monarch's Valor's Nan	Jr3	131	June	870	49	4454	282
S. Monarch's Valor	D. Monarch's Valiant's Flower						

§Lykes, F. E., Milton Farms, Arden, N. C. ARHT

†Milton Farms Mae	Sr3	305	May	497	29	7548	409
S. Clear Springs' Maxim King	D. Ida of Milton Farms						
†Milton Farms Opal	Jr2	305	May	370	17	7193	322
S. Klondike Hollinick	D. Eula Belle of Milton Lodge						

Mack, Simon, Crockery Vale Farms, Nunica, Mich. ARHT

Crockery Vale Betsy	Sr2	179	June	1116	53	6901	309
Crockery Vale Dot	Sr3	298	June	753	46	9018	504
Crockery Vale Glamor	Jr2	166	June	971	52	6261	298
Crockeryvale Mack's Dotty May	Jr4	292	June	748	38	9046	426
¶Crockeryvale Mack's Marlene	Jr4	305	June	415	22	8123	371
S. Clay Hill Merry Alto	D. Mack's Patsy Belle						
Crockery Vale Mack's Sara	Jr3	242	June	998	48	9168	402
Maple Lawn Daisy Bella	5	242	June	855	43	9164	424

§Malley, J. F., Indigo Hill Farm, Somersworth, N. H. ARHT

†Jack's Lady	Jr3	305	July	414	22	8109	357
S. Gayhead's His Pride	D. Ultra's Gardenia of Haven Hill						
†Jack's Topsy	Jr2	305	July	103	4	10375	431
S. Gayhead's His Pride	D. Indigo Hill Lassie						

§McCall, T. C., Mr. & Mrs., Riverside Farms, Gibson City, Ill. ARHT

*Alice of Waldrum Lane	7	200	June	827	27	6348	254
*Cape Gay Sally	Sr4	208	June	790	34	6457	300
*Eagle Valley's Ruthie	6	339	June	328	23	6349	345
*Goldfinder's Mabel	7	186	June	663	31	4852	227
*Margendell Pharaoh Diamond	5	171	June	844	38	5710	247
*Maxine of Rosewood	5	305	June	299	18	5591	274
*Raemelton Triumph Desire	5	281	June	409	23	5725	297
Riverside's Babs	Jr2	349	May	1		5203	275
S. Rock Creek's Cherub Count	D. Gold Spot's Bonnie						
Riverside's Maryam	Jr2	217	June	653	31	5082	246

McCormich, Chauncey, Mrs., St. James Farm, Naperville, Ill. ARHT

†St. James Champion Baroness	Jr2	192	June	662	37	4235	222
St. James Champion Belinda	Jr2	206	June	960	48	7465	342
St. James Champion Hester	Jr2	271	June	682	38	6676	345
St. James Champion Valentine	Jr2	259	June	273	20	4089	235
St. James Champion Vivian	Jr2	212	June	890	44	6365	298
¶St. James Duke's Ideal	Jr2	139	June	989	56	5152	250

McCoy, J. W., Osborne Hill Farm, West Chester, Pa.

*Great Elm His Ella	Sr3	154	June	1182	57	7133	340
Ratcliffe Manor Opal	Sr3	186	June	846	44	6903	382
¶Ratcliffe Manor Pearl	Jr3	228	June	966	53	8733	459
¶Ratcliffe Manor Peg	Jr2	97	June	1107	51	3603	157
S. Spar Hill General King	D. Margery of Ratcliffe						
Ratcliffe Manor Rhoda	Jr3	181	June	1038	51	7705	369

§McCulloch, G. A. & Hobson, R. J., Fairview, Amity, Oregon. ARHT

Daffodil's Sally Lou	10	105	June	1181	52	4202	198
S. Royal Star of Buell	D. Daffodil's Lady						
†Daisy's Little Flower	Sr3	264	June	869	44	9345	455
†Lila's Little Gem	Jr3	294	June	536	23	7059	330
*Lorane's Gem of Fair View	5	112	June	916	46	3958	202
S. Repeater Don of Oak Park	D. Adaline's Lorane						
Rosalie's Lady of Fair View	Sr4	234	June	863	43	8368	453
*Sally Lou's Birdie	Jr4	110	June	1480	63	5449	259
S. Repeater Don of Oak Park	D. Daffodil's Sally Lou						

McKee, Daisy, Great Oak Farm, Ladoga, Ind. ARHT

Linwood's Golden Lulu	11	320	June	788	33	11846	571

McKee, Roy, Great Oak Farm, Ladoga, Ind. ARHT

Great Oak's Glory Ann	Jr2	289	June	937	39	8761	399
Jerry Searchlight Daisy Maude	Sr4	289	June	1022	56	10631	601

McKee, Roy & Daisy, Great Oak Farm, Ladoga, Ind. ARHT

Banner's Light Girl	Sr2	150	June	793	37	4202	211
Welcome-In Slogan's Frieda	Jr2	150	June	714	31	3724	170

McKerrow, George & Sons Company, McKerrow Farm, Pewaukee, Wis. ARHT

*†Bell Buoy's Queen	12	228	June	915	39	7416	303
†Chief's Elite	Sr3	219	June	1020	45	8080	342
¶Chief's Garbo	Sr2	295	June	672	33	7004	316
*†Crystal of Craigland	6	247	June	585	32	6540	337
†Gallant's Alertness	Jr3	99	June	723	40	2580	132
S. Mirthy's General Gallant	D. Harvester's Anna						
†Gallant's Kitty	Jr3	101	May	650	34	2459	120
S. Mirth's General Gallant	D. General's Catherine						
*†General's Chosen	6	202	June	710	41	5922	292
*†Observer's Ardith	Sr4	215	June	941	45	7088	338
*†Valor's Arabella	5	209	June	1017	45	7390	331

McKerrow, Helen J., McKerrow Farm, Pewaukee, Wis. ARHT

†Chief's Merriment	Jr2	218	June	630	29	4798	207
¶Gallant's Barbara	Jr2	284	June	461	28	5478	302

McNaughton, M. D., McNaughton Farms, Hendersonville, N. C. ARHT

Green Meads Pale Moon	Sr4	102	July	1516	53	5083	172
S. Langwater Corsican	D. Green Meads Queen Daphne						
*Green Meads Proud Moon	5	96	July	1384	49	4430	178
S. Langwater Corsican	D. Green Meads Queen Wendy						
*Hillandale Maxim's Magic	6	113	July	1216	60	4976	230
S. Fairlawn Cavalier's Maxim	D. Coker Maxim Maid						
*Klondike Hollimaid	6	96	July	1385	52	4747	183
S. Klondike Hollimost	D. Klondike Merry Maid						
McNaughton's Crystal	Jr2	116	July	1148	49	4298	185
S. Langwater Corsican	D. Evelyn of Marfin Farm						

§Meanor, Harold H., Halmar Farm, Clinton, Pa. ARHT

*†Betty's Dianthea Alice	Jr3	284	June	636	35	7665	369
*†Curving Hill Linda	5	162	June	1016	48	7188	303
†Curving Hill Royal Edna	Jr2	266	June	511	28	5945	287
†Curving Hill Royal Etta	Jr2	276	June	486	28	6065	312
†Curving Hill Royal Sunbeam	Sr2	298	June	244	11	7711	346
S. Tarbell Farm's Prince Royal	D. Admiral's Beam of Winding Creek						
†Eric's Violet of Woodside	Sr3	257	June	550	28	8559	408
*†Halmar's Dairy Maid	5	157	June	613	30	4705	226
†Halmar's Day-Star	Jr2	305	June	212	12	6010	322
S. Halmar's Neptune	D. Anna of Farmhill						
*†Halmar's Irene	Jr4	226	June	705	35	7559	355
†Halmar's Moonbeam	Jr2	305	June	16		6785	308
S. Farmhill Ambler	D. Halmar Duchess						
*†KoKosing's Hilda	5	236	June	536	24	7759	368
*†Patricia Lou of Waterloo	10	258	June	520	29	5776	290

Mercer, Henry D., Hominy Hill Farms, Colts Neck, N. J.

*Bradford's Ossie	10	282	June	1181	52	14168	648
*Brookmead's Patsy	7	222	June	1012	47	8795	402
Coronation Albina	Sr3	322	June	1237	50	13714	599
*Fairlawn Peerless Egypt	6	224	June	1489	66	11084	529
Hominy Hill Amy	Jr2	365	June	695	43	13547	730
S. Fairlawn Peerless Dictator	D. Meadow Spring Amadene						
Hominy Hill Beda	Jr2	357	June	883	52	11205	584
Hominy Hill Bema	Jr2	166	June	1152	58	6890	325
Hominy Hill Betty	Jr2	217	June	1560	73	11925	585
Hominy Hill Butterscotch	Jr2	202	June	914	51	6734	355
Hominy Hill Harriet	Jr2	365	June	916	53	13220	674
S. Coronation Leander	D. Coronation Harriet						
Hominy Hill Meltha	Jr2	190	June	1009	50	6638	321
Hominy Hill Moonlight	Jr2	156	June	1180	61	6563	331
Hominy Hill Patricia	Sr2	223	June	949	49	7478	367
Hominy Hill Queenie	Sr2	131	June	1358	63	5873	263
Hominy Hill Raemel	Jr2	247	June	819	46	8750	481
Hominy Hill Sunset	Jr2	131	June	1067	60	4946	244
*Meadow-Gold Celia	5	365	June	1081	55	16081	802
S. Cowham's Coronation Rex	D. Meadow-Gold Rose Carol						
*Meadow Spring Sunshine	8	181	June	1358	63	9015	423
Nyala's Supreme Faith	Jr2	346	June	794	52	9709	608

*Playhaven's Y. Evangeline 7 146 June 1888 80 10007 417
S. Raemelton Yankee D. Valor's Evangeline
Rosamond's Lindy Yarico 9 365 May 456 21 13875 672
S. Rosamond's Leader D. Fourth Emily's Yarico

Merryman, Louis McL., "Gerar Guernseys," Sparks, Md. ARHT
*Gerar Charming Jessica 6 129 July 1429 61 7062 286
S. Langwater Charmer D. Gerar Patient Jessica
*¶Gerar Conquering Clare Sr3 299 July 764 38 8856 410
¶Willowmere Hilarity Jr2 305 July 620 26 9115 416
S. Willowmere Wisdom D. Willowmere Harriet
¶Zimalcrest Design's Susie Jr2 304 July 750 40 7515 377

§Miller, Amos C. & Kuns, Harry C. & Sons, Caswell Farm, Castalia, Ohio. ARHT
*†Caswell's Foremost Ann Sr4 109 June 1087 56 4122 206
S. Foremost Royal Client D. Caswell's Fanciful
†Caswell's Inspiration's Pride Jr2 153 June 1112 50 6170 261
*†Caswell's Matchless Blossom 6 305 June 677 32 10355 478
S. Alta Vista Matchless Prince D. Daisy of Menz Farm
*†Caswell's Matchless Eleanor 5 296 June 535 24 8654 389
*†Caswell's Matchless Vanity 5 165 June 1129 47 6678 283
*†Caswell's Royal Paddy 5 131 June 1329 67 6514 316
†Caswell's Supreme Loretta Jr2 305 June 399 22 7927 397
S. McDonald Farms Gordon D. Caswell's Matchless Blossom

§Miller, Glenn L., Mark Haven Farms, Mark Center, Ohio. ARHT
†Bethany Favor's Shadow Sr2 94 June 841 40 2874 121
S. Gayhead's Favor D. Bethany Wistar's Shadow
†Bethany Wistar's Betty Sr2 302 June 631 35 6881 332
†Bethany Wistar's Pollyette Jr2 286 June 617 34 7448 354
†Five Points Leora Jr2 283 Apr 431 23 6255 332
S. Yankee Boy of Walnut Lane D. Five Points Leona
†Five Points Lettie Ann Jr2 268 Apr 314 15 4585 215
S. Yankee Boy of Walnut Lane D. Five Points Philetta
†Flat Brook Her Alma Jr2 305 June 269 19 4170 227
S. Coronation Herald D. Blossom's Son's Turquoise
†Flat Brook Her Blossom Jr3 290 June 282 18 3745 217
†Flat Brook Her Elsie Sr2 290 June 632 34 8356 383
†Flying Horse Ruler's Harp Jr2 275 June 383 24 4890 250
†Grace's Willow Brook Delilah Sr2 164 June 795 41 4560 232
†Norene Jeanne Jr3 237 June 634 32 5722 285
†Plain View's Roma Jr2 109 June 790 36 3030 135
S. Sun Blest's Royal Shawnee D. Plain View's Peg
†Rosewald Antoinette Jr2 287 May 345 24 4844 286
S. Mussolini D. McDonald Farms Colleen
†Ruth's Willow Brook Milly Jr2 230 June 630 31 5854 297
†Trojan's Snowflake B. Jr2 94 June 811 36 2609 109
S. Pine Manor Trojan D. Achievement's Kitty B.
†Willow Brook King's Ego Jr2 107 June 991 44 3622 150
S. Woodacres Royal King D. Queen's Willw Brook Glory
†Willow Brook Monarch's Dorcas Jr2 212 June 660 38 5827 345
*†Woodacres Royal Viena Jr2 256 June 448 26 4669 248

§Miller, Louise S., Faraway Farm, South Royalton, Vt. ARHT
*†Faraway Susan Autocrat 6 113 July 735 28 3466 170
S. Robin Hill Autocrat D. Faraway Lizetta Bay

§Miller, Merle, Valley Pride Farm, Burlington, Wash. ARHT
†Valley Pride's Princess Daisy Sr2 305 May 475 31 8163 484
S. Valley Pride's Churchill D. Delight of Valley Pride
*†Valley Pride's Senorita 5 95 May 1575 74 4532 236
S. Valley Pride's Royal Lad D. Catpivator's Sunbeam

§Miller, O. M., Manitou Guernsey Farm, Rochester, Ind. ARHT
†Green Meadow Star of Manitou Sr4 134 Mar 861 43 4335 210
Meadow's Amberta of Manitou Jr3 363 Feb 319 18 7685 418
S. Ridglydale's Garbo Martin D. Candor's Amberta of Manitou
*†Meadow's Promise of Manitou Sr4 106 Mar 999 51 3845 189
S. Ridglydale's Garbo Martin D. Candor's Promise of Manitou
Meadow's Rose of Manitou Jr3 321 Mar 161 8 10390 478
S. Ridglydale's Garbo Martin D. Candor's Promise of Manitou
†Reflector's Promise of Manitou Jr2 305 Feb 56 3 5042 273
S. Coronation Reflector D. Candor's Promise of Manitou

Mistr, A. & Sons, Midview Farm, Richmond, Va. ARHT
Midview Charmer's Eve Sr2 296 June 553 29 7558 329
Midview Charmer's Grace Jr3 105 May 1114 52 4036 186
S. Langwater Charmer D. Foremost's Guess
Midview Charmer's Honey Jr2 365 May 34 2 10457 514
S. Langwater Charmer D. Midview's Henrietta
Midview Chieftain's Nell Jr2 288 June 783 39 8771 432
Midview Chieftain's Pansy Jr2 225 June 741 36 6624 314
Midview Ivanhoe's Cleopatra Jr3 174 June 937 46 6328 319
Midview Ivanhoe's Jean Jr2 235 June 601 33 6786 335
Midview King's Choice Jr4 306 June 856 47 10458 547
*Midview Majesty's Belle Jr4 110 June 1251 70 4782 242
S. Bournedale Golden Majesty D. Midview's Belle
Midview Majesty's Peggy Sr3 219 June 770 45 6333 372
*¶Midview Majesty's Vera Sr3 104 June 1256 59 4730 229
S. Bournedale Golden Majesty D. Midview's Violet
*Midview Raider's Doris Sr4 332 June 371 19 9667 497
Midview Raymond's Virginia Sr4 206 June 1032 56 7964 417
Midview Rugged's Bertha Jr3 365 May 155 8 11710 566
S. Franchester Rugged D. Benton's Queen Bertha
*Midview's Ada 6 162 June 1158 54 6539 316
*Midview's Beauty May 7 105 May 1184 57 4130 198
S. Raider's Ivanhoe D. Matyiko's Farm Bell
*Midview's Helena 7 365 May 66 3 13095 629
S. Raider's Ivanhoe D. Midview's Hannah
Midview's Rosalie 5 182 June 917 51 6421 313
*Midview's Sally 5 206 June 1215 56 9109 444
*Midview's Viola 7 233 June 955 58 8160 470
*¶Midview's Violet 10 105 June 1269 56 4714 221
S. Raider's Ivanhoe D. Midview's Verna
*Pleasant Plains Jean 6 238 June 785 40 8551 390

Mohler, William E., Willona Farm, Zionsville, Ind.
Gala of Valdahon 7 365 Mar 64 4 9433 467
S. Keith's Dividend D. Susan of Valdahon

§Mole, H. K., Cave Hill Farm, Shepherdstown, W. Va. ARHT
†Yellow Spot Girl's Mary Jr2 92 May 739 28 2108 83
S. Blossom's Henry D. Tillie's Yellow Spot Girl

§Moulton, Arthur S., Middale Guernsey Dairy, Ridgefield, Wash. ARHT
†Annie of Mt. Pleasant View 5 266 Jan 740 40 9240 452
S. Traverdale Lorna's Cedric D. May of Mr. Pleasant View
†Flower of Mt. Pleasant View Jr4 305 Apr 435 20 10568 446
S. Traverdale Lorna's Cedric D. Lassie of Mt. Pleasant View
*†Mayflower of Home Comfort Farm 6 260 June 475 25 6766 336

Mountain Experiment Station, Waynesville, N. C.
Belmont View Nigella Jr4 178 June 743 41 5285 286
†Haywood Madge Sr4 230 June 880 42 7808 347
†Klondike Leone Jr3 245 June 562 27 6430 294
Quail Roost Bright Chene Jr3 189 June 871 45 6106 312
Sky Brook Raymost's Hope Jr2 364 June 25 1 7631 362
S. Gay's Knight Raymost D. Hope's Gay Hopeful

§Mueller, L. W., Du Claire, Decatur, Ill. ARHT
*†Big Springs King's Dairymaid 5 190 July 1037 44 7679 345
*†Big Springs Rose May Jr3 132 July 1011 41 4815 209
S. Kenfleur's King George D. Big Springs Rose Marie
†Prince Boy's Maryetta Sr2 236 July 713 34 6202 344
†Prince's Gloria Molly Jr3 221 July 335 13 4542 190
†Prince's Lucky Fay Jr2 236 July 701 38 6199 325
†St. Albans Blend's Roxella Jr2 120 July 1037 42 4223 158
S. Valor's Royal Blend D. St. Albans Valiant Roxella

§Muller, Erwin, Troutmere Guernsey Farm, La Honda, Calif. ARHT
*†Bay Meadow's Bettina 5 305 Mar 21 1 7936 422
S. Santa Cruz Holliston Jerry D. Buck-Mor Blonde

§Muller, Joe P., Jo-Be Farm, Omaha, Nebr. ARHT
†Daffodil's Cindy of Jo-Be Jr2 226 June 684 38 6472 324
†Daisy Maxine Maid 7 114 June 833 43 3670 174
S. Lone Maximus D. Old Farmstead Dot
†Edgewater Lady Sr3 305 May 660 40 8800 505
S. Skyline Nobleman D. Edgewater Royal Lassie
*†Edgewater Royal Prue 6 245 June 809 45 8653 472
*†Edgewater Royal Selma 5 305 May 573 32 10128 482
S. Edgewater Royal D. Dandy Boy's Select
*†Edgewater Star's Betty 8 273 June 716 37 9568 470
*†Edgewater Star's Noma 7 301 June 485 29 10254 521
†Goldie's Larrine Jr2 246 June 796 39 8472 378
*†Lady's Trim Mary Jr4 161 June 801 37 5427 248
†Lady's Violet of Jo-Be Jr2 235 June 795 41 6974 354
†Lorna of Jo-Be Jr2 237 June 765 37 8434 371
†Pansy Sue of Jo-Be Jr2 159 June 842 45 5130 270
†Vansdale Hercules' Nancy Jr2 212 June 466 30 4169 286

§Murray, Edgar, South-Ray Farm, Plymouth, Ind. ARHT
†Ranier Buttercup Jr3 227 June 584 33 4590 258
†South-Ray Yule's Royal Gloria Jr2 97 June 975 41 3291 151
S. Pine Manor King's Royal D. Lulu's Yule
†Yule's Jewel 5 305 June 419 23 7258 410
S. Adanac Hustler D. Lulu's Yule

§Myers, Clarence & Martha, Myerlyn Farm, Chalfont, Pa. ARHT
*†Evergreen Hi-Dabalee Jr4 232 June 659 33 7199 344
*†Kilmac Eloise Jr4 181 June 1051 48 7178 333
†Madge of Sunset View Jr2 108 June 763 36 2893 141
S. Douglas of Sunset View D. Mary of Sunset View
†Myerlyn Indy's Della Jr2 172 June 633 33 4488 227
†Myerlyn Indy's Elose Jr2 91 June 743 40 2290 124
S. Pinebrook Independence D. Kilmac Eloise
†Myerlyn Indy's Sally Jr2 150 June 738 31 3544 179

§Myers, L. C., Myersmead Farm, Lapaz, Ind. ARHT
*†Fern of Myersmead 7 220 June 1082 47 8028 378
*†Jill of Walnut Drive 5 119 June 1229 54 4881 219
S. Pine Manor Aztec D. Joan of Walnut Drive
†Myersmead Dandy's Linda Jr2 186 June 573 33 3334 195
†Myersmead Royal's Faithful Sr2 224 June 613 30 4308 196
†Myersmead Royal's Sue Jr2 132 June 888 36 3795 156
†Myersmead's Actor's Bess Jr2 292 June 586 33 5748 335
†Myersmead's Actor's Lois Jr2 229 June 842 38 5999 332
†Myersmead's Iris Jr3 220 June 1072 70 7973 433
*†Myersmead's Prudence Sr3 305 June 435 24 8186 438
S. Lockshore Cynthia's Prince D. Callie of Myersmead
*†Myersmead's Violet 5 157 June 1073 50 5535 285
†Owen's Place Admiral's Nancy 7 303 June 596 32 6241 355

§Nail, Louis, Naifair Farm, Jerseyville, Ill. ARHT
*†Hiworth Premier's Ada Jr4 133 June 1035 45 4967 206
†Maid's Queen of Hillside 5 212 June 661 30 5750 288
S. Meadow Lodge Favor D. Dimple's Goldie Dairymaid
†Naifair Grant's Dixie Lou Jr2 170 June 789 35 4756 214
†Naifair Grant's Willia Jr2 262 June 643 32 5683 278
*†Naifair Premier's Janet Jr3 135 June 917 45 4975 224
†Senorita of Appleworth 6 282 June 764 44 9661 462

§Nelson, J. L., Cedar Drive Farm, Wichita, Kans. ARHT
†Actor's Sylvia Lady Sr2 202 July 833 41 6699 301
†Baron's Velvet Veda Sr2 229 July 1070 55 8715 432
†Ellen's Eva of C. D. Sr2 292 July 732 40 7399 405

§Newhouse, Guy, Ren Guernsey Farm, Richwood, Ohio. ARHT
Avalon Kindly Lady Sr2 365 July 880 41 12661 636
S. Kenfleur's Bright King D. Avalon Friendly Lady
†Franchester Free Ada Jr2 305 July 171 8 6365 301
S. Langwater Freeman D. Franchester Saint Ada
†Franchester Free Ida Jr2 305 July 224 12 7723 419
S. Langwater Freeman D. Franchester Saint Ada
†Mark's Cedric's Radium Girl 6 305 July 74 3 10043 488
S. Welcome-In Mark D. Golden Cedric's Radium

§Newton, J. R., "Deer Lick" Farm, Cape Vincent, N. Y. ARHT
†Deer-Lick Barbara Jr2 192 July 652 34 5200 259
*†Deer-Lick Claire 7 203 July 890 44 7678 370
†Deer-Lick Eleanor Jr2 191 July 550 24 5035 248
*†Deer Lick Gretchen 8 100 July 1335 64 4978 229
S. Beechford's Laddie's King D. Dill of Whippoorwill
*Deer-Lick Mable Jr4 356 July 561 30 9026 437
†Deer-Lick Marjorie Sr2 174 July 554 27 4024 185
†Deer-Lick Peggy of Whitoweek Sr4 235 July 792 38 7898 365
†Deer-Lick Sally Sr2 247 July 586 32 5993 317
*†Deer-Lick Virginia 6 284 July 573 33 8767 459
*Douglaston Princess Sophia 9 348 July 760 46 10994 638

Niblett, W. S. & Son, Cedar Grove Farm, Edgewood, Md. ARHT
*†Cedar Grove's Belleflower Sr3 180 May 1092 52 6928 315

†Cedar Grove's Favorite Jr2 257 May 625 38 5670 277
*†Rose Maid's Red Girl 7 219 May 1335 59 8890 375

Nichols, George, Uplands, Cold Spring Harbor, N. Y.
*†Eastover's Sequel Gem Sr3 365 June 339 17 7833 397
S. Beaverbrook Gem's Dauntless D. Eastover's Sequel
*¶Gael's Sequel 8 227 June 1052 44 8807 380
*Garnet of Homestead Farm 2d Jr3 194 June 1022 49 7068 343

Nicholson, G. J. Guthrie, Mrs., Glen Farm, Newport, R. I. ARHT
Annie Laurie of The Glen Sr2 364 July 718 43 10445 590
Bonnet of The Glen Jr2 122 July 920 44 4477 213
S. Caumsett of The Glen D. Modieste of The Glen
Country Girl of The Glen Jr2 330 July 836 45 10939 505
*Educator's Fun of The Glen Sr4 186 July 1310 57 9916 421
Lady Mary of The Glen Sr3 133 July 1385 61 6507 297
S. Earl of The Glen D. Midnight Mary of The Glen
Lady Night of The Glen Sr2 222 July 814 41 7047 324
Lady Pirouette of The Glen Sr2 341 July 1003 53 11548 572
Lady Scholar of The Glen Sr2 224 July 1199 51 9378 384
Lady Snow of The Glen Sr2 216 July 1225 63 9339 451
Midnight Suzanna of The Glen Jr3 297 July 906 43 11742 584
*Modiste of The Glen Sr4 272 July 946 53 10075 527
*Shower of Gold of The Glen 5 176 July 1335 62 9149 395
†Waltz Queen of The Glen Sr4 329 July 1022 53 12592 618
*Warrior's Maid of The Glen 6 92 July 1896 76 5769 244
S. Caumsett Warrior D. Golden Girl of The Glen

Niedner, William, Est., Rosewald Farm, Hillsboro, N. H. ARHT
Forges Desire Sr3 257 June 493 26 8025 366
*Great Elm His Blossom Jr4 239 June 776 41 8536 426
*¶Rosewald Arlene Sr4 155 June 1006 45 6038 254
¶Rosewald Foxy's Babette Sr3 180 June 1019 44 7115 320
Rosewald Morning Glory Jr2 365 May 238 14 11249 534
S. Langwater Darius D. Rosewald Golden Gem
*¶Rosewald Naomi 5 121 June 1176 57 5326 240
S. Langwater Darius D. Thirlstane's Empress Eugenie
¶Rosewald Norma's Delora Jr3 305 Apr 459 22 11322 560
S. Langwater Darius D. Rosewald Norma

§Nixon, Kenneth G., Maple Leaf Guernsey Farm, Mansfield, Ohio. ARHT
*†Leafy-Alfa White Face's Jannet 7 150 June 881 44 4969 223
†Maple Leaf's Charming Precious Jr2 277 June 366 19 4875 214
†Maple Leaf's Taurine Tilda Jr2 190 June 527 30 3787 165

§Nixon, Kenneth G. & Gorman, J. C., Maple Leaf Guernsey Farm, Mansfield, Ohio.
†Gayoso Levity Grace Jr3 302 Jan 184 11 5069 259
S. Argilla Caesar D. Great Hill's Kathagay

§Nixon, Ray, Est., Maple Leaf Guernsey Farm, Mansfield, Ohio. ARHT
†Maple Leaf's Charming Penny Sr2 270 June 584 34 5829 302

§Nixon, Ray, Mrs., Maple Leaf Guernsey Farm, Mansfield, Ohio. ARHT
†Maple Leaf's Charming Parisian Jr3 249 June 668 32 6641 300
†Maple Leaf's Charming Primrose Jr2 253 June 192 10 3587 178
S. Maple Leaf's Pilgrim Progress D. Maple Leaf's Royal Princess
†Maple Leaf's Taurine Tisha Jr2 192 June 608 35 4293 198

Off, George A., Brighton Farms, Linwood, N. J.
Brandywine Manor Choice Jr2 134 June 1045 46 4633 187
Brighton Farm's Blossom Jr2 216 June 876 44 6702 326
Calder Farm Miss Nora Sr4 162 June 1179 53 6824 301
Calder Farm Redwing Sr4 157 June 852 44 5289 258
Craiglan Valor's Gemini Jr2 157 June 792 41 4298 209
*¶Demonstrator's Glen Rose 9 290 June 1139 56 12230 554
¶Maywood Mozelle Sr4 289 June 1029 45 11026 504

O'Keefe, James & Lillian, Huntington, Ind.
Daisy of Brae Bonnie 7 225 June 666 32 6867 320

§Orth, Wilmer T., Sunny Lea Farm, Oconomowoc, Wis. ARHT
Bailiff's Hannah Jr2 137 June 589 31 3324 147
S. Boulder Bridge Bailiff D. King Tut's Millie
†Czar's Babe Sr2 299 June 561 31 6589 330
†Czar's Fly Sr2 244 June 570 31 5743 296
†Czar's Pinky Sr2 264 June 689 44 7223 374
†Lad's Feen Jr2 209 June 515 31 4380 207
†Lad's Lily Sr2 258 June 459 30 5220 298
†Lad's Windy Jr2 286 June 446 26 4763 240
Lad's Winner Jr2 198 June 435 26 3564 190
†Shogun's Pearl Sr2 280 June 658 41 7132 381

Pattison, A. T., Est., Pharos Farm, Simsbury, Conn. ARHT
*¶Border King's Pharos Hope Sr4 98 June 1490 69 4922 237
S. Broadland Border King D. Hoxie of Pharos
†Kitchener Fashion's Daphne Jr2 105 June 783 33 2564 108
S. McDonald Farms Fashion Plate D. Primrose of Kitchener
Midview Willie's Geranium Jr4 362 June 1023 55 13592 693
Pharos Baron's Graceful Sr2 208 Feb 491 28 4675 235
S. Pharos Ultra Baron D. Pharos Graceful
Pharos Baron's Snowflake Sr2 365 May 284 17 8931 505
S. Pharos Ultra Baron D. Edgemere Snowdrop
*¶Pharos Border King's Frosty 6 102 June 1766 81 6025 263
S. Broadland Border King D. Frostilla of Birch Brae
Pharos Border King's Isabelle Sr3 342 June 442 24 8815 497
Pharos Coronation Gabrille Jr3 334 June 620 39 8269 472
Pharos Hightide's Joyce Jr2 232 June 645 34 6726 308
Pharos King's Donett Jr2 249 June 1041 66 9319 526
Pharos King's Frostimorn Jr2 119 June 1109 58 4593 218
S. Thirlstane King Eugene D. Pharos Border King's Frosty
Pharos King's May Jr2 239 June 632 36 5550 291
¶Pharos King's Phyllice Jr2 115 June 900 43 3698 174
S. Thirlstane King Eugene D. Pharos Coronation Phyllice
Pharos King's Queenette Jr2 365 May 313 24 7830 448
S. Thirlstane King Eugene D. Pharos Sensation Queenie
Warrior's Golda of Maple Shade 5 365 May 49 2 13237 578
S. Warrior Lad of Maple Shade D. Golden Ray of Maple Shade
Yokum Mirth 6 365 May 266 16 12561 685
S. Yokum Watchful D. Yokum Glorianna

Pew, Arthur E., Jr., Redding Furnace Farms, Elverson, Pa.
†Blossom's Bright Sally 5 273 June 277 19 6871 335
Collinda of Twin Oaks Farm 5 365 June 775 36 17046 796
S. Florham Guard D. Collie of Twin Oaks

†Patrician's Connie Sr2 266 June 504 29 7725 390
†Patrician's Favor Jr2 273 June 588 32 7001 357
†Royal's Pollyetta Jr4 246 June 541 28 9184 401
†Sergeant's Queenie Jr3 273 June 397 22 7569 370
†Worthland's Coral Jr4 218 June 552 32 7571 364
†Yeoman's Bonita Jr4 305 June 349 15 8587 355
S. Bright Lad's Yeoman D. Hardwick's Bonita

Philbin, John H., Est., Philcrest Farm, Bolton, Mass. ARHT
†Philcrest Amie Jr4 228 June 1093 53 9757 445
*Philcrest Diana Sr4 136 June 944 45 5107 223
†Philcrest Erika Sr2 216 June 806 39 6252 305
Philcrest Estelle Jr2 119 June 1036 44 4376 194
S. Rosewald Village Prince D. Broadmeadows Estelle
*†Philcrest Goddess Sr4 95 June 931 61 3382 187
S. Grassland Benedict D. Philcrest Elaine
*Valleyside Effusive's Cupid 5 136 June 955 47 5155 233

Pine, James T., Fairfield Farm, Still Pond, Md. ARHT
†Cedar Point Frances Sr3 221 June 796 40 7628 371
†Cedar Point Helen Sr4 165 June 1013 48 5885 278
†Fairlawn Heritor's Insect Jr2 204 June 1024 49 7210 403
†Fairlawn Maxim's Impudent Jr2 204 June 730 36 5233 269
¶Marigold of Pri-Acqua Jr2 124 June 913 37 4745 191
S. Caumsett Sportsman D. Mercury's Lass of Willow Hill

Pingree, Sumner, Flying Horse Farm, South Hamilton, Mass.
Bethany Wistar's Lucky Girl Jr2 116 July 1291 52 4866 188
S. Green Meads Wistar D. Foremost Lucky Girl

§Pollack, George J., Pine Grove Farms, Binghamton, N. Y. ARHT
†Conqueror's Iola of Pine Grove Jr4 100 June 868 42 2823 143
S. Val's Conqueror of Pine Grove D. Rex's Dottie of Pine Grove
*†Demon's Golden of Pine Grove 5 102 June 1364 59 4639 196
S. McDonald Farms Demonstrator D. Rural Glade's Merry Girl
†Demon's Heloise of Pine Grove Sr3 305 June 304 17 6986 313
S. McDonald Farms Demonstrator D. Vision's Eloise of Pine Grove
*†Marjorie of Oregon 9 252 June 937 55 9101 483
†Pine Grove Farms Image Jr3 299 June 625 34 6095 288
†Pine Grove Farms Imalee Sr3 305 June 75 4 7122 327
S. McDonald Farms Demonstrator D. Regal's Emily of Pine Grove
†Pine Grove Farms Jenny Jr2 150 June 875 44 4452 222
S. Val's Dauntless of Pine Grove D. Auburndale Farm's Jenny
†Pine Grove Farms Josie Sr2 305 July 64 4 5619 317
S. McDonald Farms Demonstrator D. Katinka of Pine Grove Farms
†Ruth of Oregon 9 305 July 496 22 8343 382
S. Gloria's Prince of Pine Grove D. Abbie of Banksburn
†Val's Dolores of Pine Grove 8 96 June 1312 56 4119 165
S. Valor's Premier D. Rhea of Banksburn

§Prouty, Dallas E., Brookdell Farm, Fort Ann, N. Y. ARHT
†Brookdell Annette Jr3 305 June 266 15 8229 406
S. Red Fox Prince D. Lady Ann of Bond Brook
†Brookdell Highness Jr2 305 June 632 36 8113 420
S. Caumsett Highflyer D. Brookdell Princess Ann
†Brookdell Hileen Jr2 194 July 918 39 6256 269
†Brookdell Kathleen Sr2 305 July 501 31 8440 506
S. Red Fox Prince D. Brookdell Kathie
†Brookdell Nellie Jr2 305 June 698 40 7221 381
S. Whimsy Captain Kidd D. Nellie of Welcome Stock Farm
Brookdell Sunbrite Jr3 321 July 617 35 8229 464

§Prouty, Paul D., Brookdell Farm, Fort Ann, N. Y. ARHT
†Brookdell Rosemary 6 259 June 1099 44 10014 432

Pryibil, Paul, Pryibil Farms, Glen Cove, N. Y. ARHT
Bogheid Helen Jr3 247 June 921 55 8928 493
¶Bogheid Joan Jr2 305 June 404 23 6987 353
S. Caumsett Leader D. Caumsett Country Hope
Bogheid Marietta Jr2 224 June 901 46 7039 339

§Pyle, E. Baker, Brightside Farm, Malvern, Pa. ARHT
†Brightside Ceres Jr2 305 June 8 6621 309
S. Brightside Prince Charming D. Brightside Venus
†Brightside Emerald Jr2 300 June 563 33 6287 349
*Brightside Gem 5 227 June 797 43 7105 363
*†Brightside Hazel Jr4 117 June 1141 45 4985 211
S. Quincy Starshoot Advance D. Brightside Janice
Brightside Janice Charm Jr2 303 June 640 38 6882 354
†Brightside Josephine Jr2 273 June 671 30 6513 284
†Brightside Mairzy Doats Sr2 282 June 720 41 7973 461
*†Brightside Nancy Sr4 242 June 947 44 9389 465
*†Brightside Opal Jr4 201 June 734 45 6020 330
†Brightside Rambler's Harriet Jr2 238 June 679 38 5937 304

Quaker Oats Company, The, Ful-O-Pep Research Farm, Barrington, Ill. ARHT
†Annabel's Mirth Jr2 97 June 730 33 2445 106
S. Guernsey Grove Promoter D. Anita's Annabel
†Blyth Hurst Diana Jr2 275 June 532 36 7472 455
†Chally's Blossena Sr2 94 June 909 41 2859 127
S. Wey Acre's Chally D. King Herman's Blossom
Dot-Mar Enterprize Karen Sr4 216 June 1368 58 11435 433
†Fairlawn Actor's Impiety Jr2 209 June 1202 50 9194 375
†Flat Brook Her Amy Jr2 250 June 854 46 7677 388
*†Foremost Tionetta Jr4 179 June 756 38 7326 318
†Pagan's Spot of Maple Hill Sr2 118 June 935 45 3995 191
S. Charlescote Pagan D. Masterpiece's Spot
*†Reaper's Starlight of Croxmar Sr3 101 July 1094 50 3819 178
S. Rock Creek Reaper D. Star Gift's Royal Nancy
*†Rock Creek Bondeen Jr4 242 June 473 21 7435 298
†Rock Creek Vallota Sr2 110 June 1296 58 4931 232
S. Rock Creek Pretor D. Rock Creek Valentine
*†St. James Count's Betty 5 195 June 612 36 4899 272
*†St. James Nathan's Azure Sr3 263 June 583 33 6774 365
Spring Ridge Narcissus Sr4 312 June 333 16 8285 399
*Welcome-In Forward's Bonnie 6 365 June 286 14 19654 920
S. Langwater Forward D. Bonnie's Bell of Maple Lane
*Welcome In Sonja 7 203 June 1371 75 9996 436
†Wilsonia Annabel Jr2 92 June 956 44 2928 130
S. Sedgely Iver D. Susan Ann Moon
*†Wilsonia Mandy's Pride Jr4 157 June 1132 57 6779 325

§Reeb, A. L., Aldahome Farm, Meridian, Idaho. ARHT
†Aldahome Vanity Jr2 285 July 627 37 6838 355
†Fay Lew of Harrell Farm Jr2 294 July 679 36 7301 380

*†High Line Faith	Jr3	284	July	1052	54	11041	533
*†Nora of Aldahome	6	122	July	1085	51	4744	222
S. Goldendale Bonny Jim	D. Nilo of Aldahome						
*†Violet of Aldahome	6	112	July	1207	53	4638	199
S. Goldendale Bonny Jim	D. Beth of Aldahome						

Reynolds, James R., Larch Farm, Wenham, Mass. ARHT

¶Larches Joyous	Sr2	212	June	1002	41	7753	335
†Larches Parson's Elizabeth	Sr2	190	June	722	33	4785	216
Larches Rosette	Sr4	199	June	1491	61	11016	426

Rider, J. L., Pleasantview Farm, Catawissa, Pa.

*Hardwick's Lou of Pleasantview	7	131	June	1186	57	5638	258
S. Coldspring's Hardwick's Gascon	D. Fair Rosie's Royal						
Lou's Beauty of Pleasantview	Sr2	242	June	766	39	7165	369
Pleasantview Lilly Lou	Jr3	157	June	931	46	5372	264
Pleasantview Rose Fawn	Jr2	352	June	776	39	10930	516

§Riehl, Elmer J., Elmbeth Farms, Canfield, Ohio.

†Elmbeth Charming Lady	Jr3	144	June	836	43	4616	224
†Elmbeth Guiding Mayroyal	Jr2	177	June	838	38	5466	234
†Elmbeth L. P. Lucky Palotterie	Jr2	177	June	745	36	5147	255
†Elmbeth Lucky R. L. Jean	Jr2	273	June	599	30	6932	330
†Elmbeth Zana	Jr4	177	June	873	41	6141	274
†Elmbeth Zillah	Jr4	229	June	757	34	6905	311
*†Yeoman's Lucky Fairy	7	173	June	899	45	6567	319

§Riggin, Rea & Sons, Incorporated, Riggin Farm, Muncie, Ind.

Butterfat's Tia of Riggin Farm	Jr4	209	July	763	43	7791	420
†Riggin Farms Blenda	Sr3	243	July	552	22	8062	326
*Welcome-In Forward's Emerita	Sr3	344	July	311	14	7728	330

Rogers, Fred F., Seabee-Anchorage Farm, Brandon, Vt. ARHT

¶Allenholm Lotus	5	305	July	139	7	9097	427
S. Charlescote Alert	D. Allenholm Leta						
Basquaerie Gay Greeting	Jr2	269	July	1194	55	11305	532
†Emergency Queen	Sr4	290	July	655	37	10527	534
¶Emergency Vida	Sr4	293	June	800	45	10519	522
Fra-Mar Rosette	Sr3	240	July	770	30	8590	335
†Maxey's Linda Rose	5	286	July	873	42	11462	554
¶Rex's Fifi	Sr4	293	June	316	16	7532	380
†Stonecliff Dryad	6	288	July	775	40	10793	488

§Romig, John L. & Mary W., Romeade, Kennett Square, Pa. ARHT

†Hollingsworth's Louella	8	119	July	815	44	3676	198
S. Topworth of Hill Girt	D. Wasteland Ideal						

Salsbury, B. F., Willowmere Farms, Fairfax, Va.

Willowmere Angela	Sr3	259	July	946	40	8919	380
Willowmere St. Beatrice	Jr3	177	June	700	31	5094	226
S. Willowmere Boniface	D. Willowmere Beautiful						
Willowmere St. Yolanda	Sr2	265	July	264	14	9878	441
S. Willowmere Boniface	D. Willowmere Yvonne						

Saltonstall, Richard, Charlescote Farm, Sherborn, Mass.

Charlescote Dander	Jr2	222	July	832	43	6827	321
*Charlescote Pace	Sr4	284	July	890	40	10210	446
Charlescote Parody	Sr2	365	July	323	18	13289	739
S. Langwater Peter	D. Charlescote Melody						
Charlescote Picture	Jr2	304	July	702	40	9126	481
Charlescote Playgirl	Jr2	284	July	1232	65	12985	674
Charlescote Posey	Sr2	337	July	927	49	11426	579
¶Charlescote Primrose	Jr2	305	June	308	19	9284	501
S. Langwater Peter	D. Charlescote Moonflower						
Charlescote Prissy	Jr2	292	July	768	47	8151	467
Charlescote Vera	Jr3	353	July	887	42	11645	546
*Charlescote Verity	Sr3	179	July	1179	54	7783	345
Charlescote Vinca	Sr3	114	July	1337	60	5218	221
S. Langwater Valencian	D. Charlescote Heather						
Langwater Plenty	Sr3	319	July	883	48	10480	537
Langwater Twinkle 2d	Jr3	365	July	571	26	15443	719
S. Langwater Countryman	D. Langwater Twinkle						
*Woodholm's Harmony	7	301	July	1385	63	17719	825

Sands, Daniel C., Benton Farms, Middleburg, Va.

Benton's Lucky Susan	Jr3	346	June	878	49	12781	666
Benton's Phador's Polly	Jr4	121	June	1455	64	6063	273
S. Benton's Phador	D. Benton's Polly Ann						

§Schrag, William & Bonita, Schragcrest Farm, Hebron, Ind. ARHT

†Glen Leonard Dora	Jr3	156	June	530	22	4166	166
Hillsdale Nell	10	155	June	931	40	5749	270
†Schragcrest Able Charm	Jr3	179	June	620	33	5540	289
†Schragcrest Able Faith	Jr2	235	June	660	35	5912	284
Schragcrest Honeybunch	Jr3	165	June	934	49	6498	337
Schragcrest Honeymoon	Sr3	296	June	393	21	6614	370
†Schragcrest Marina	5	251	June	437	21	6114	276
†Schragcrest Mary Lou	5	262	June	588	36	6318	349
Schragcrest Traveller's Honey Bee	Jr2	274	June	611	32	6473	320

Schueler, Eric R., Douglas Manor Farm, Lynnville, Tenn. ARHT

†Douglas Manor Wanda	Sr2	181	June	552	30	3673	188
†Douglas Manor Wilhelmina	Sr3	137	June	891	41	5028	220
S. Alexander of Golden Arrow	D. King's Bell of Valley Farm						
†Douglas Manor Woodbine	Sr2	171	June	638	32	4347	211
S. Alexander of Golden Arrow Farm	D. Evan-Wel Luella						
*†Glow's Southern Beauty	5	137	June	682	31	3774	174
S. Gayoso Southern Ranger	D. Glow of Oronoko						
†Iris of Douglas Manor	Jr4	150	June	635	31	3436	160
S. Alexander of Golden Arrow Farm	D. Lady's Tulip of Bon Ayre						
*†Jacqueline of Douglas Manor 2d	Sr3	136	June	676	34	3711	188
S. Alexander of Golden Arrow Farm	D. Jacqueline of Douglas Manor						
¶King's Bell of Valley Farm	11	109	June	1150	48	4809	200
S. Bertwood Steadfast King	D. Model's Dimple of Valley Farm						
¶Lois' Rose of Douglas Manor	5	115	June	898	40	3964	184
S. Gayoso Southern Ranger	D. Rosedale Lois						
¶Naomi of Douglas Manor	Sr4	109	June	1017	48	3900	188
S. Alexander of Golden Arrow Farm	D. Nora Pride of Greenfield Farm						
†Queen Ann of Mansfield Acres	Sr4	95	June	902	41	3155	131
S. Hamilton's Caesar	D. June of Mansfield Acres						
†River Valley Violet	12	91	June	1061	42	3541	144
S. Lockshore Monogram	D. Beda of River Valley Farm						

Sexton, Sallie J., Bryn Du Farm, Granville, Ohio. ARHT

*Big Springs Inez	6	328	June	1203	52	15160	662
Bryn Du Maxim Coquette	Sr2	365	June	268	15	9019	415
S. Quail Roost Lucky Noland	D. Bryn Du Charm						
Bryn Du Maxim Daybreak	Sr2	365	June	465	24	9977	470
S. Quail Roost Lucky Noland	D. Bryn Du Duchess						
Bryn Du Maxim's Astrid	Jr2	225	June	1056	50	7728	373
Midview Majesty's Polly	Jr2	225	June	950	52	6885	360
*Midview Majesty's Tulip	Jr3	365	June	123	6	14179	727
S. Bournedale Golden Majesty	D. Midview's Topsy						
Midview Majesty's Veta	Jr2	294	June	1042	60	10524	595
Pecan Hill's Volga	Jr2	247	June	1185	60	9629	477
Willow Brook's Betty Jo	Jr2	311	June	760	47	9178	502
Willow Brook's Gracie Lou	Jr2	360	June	824	42	11695	515
Willow Brook's Roxie	6	365	June	243	11	17324	831
S. Langwater Triumph	D. Willow Brook's Maxine						
Willow Brook's Vesta May	Sr2	237	June	861	46	7829	382
Willow Brook's Victoria	Sr2	365	June	397	21	13155	617
S. Langwater Triumph	D. Willow Brook's Pride						

§Seymour Brothers, Grenfel Farm, West Allis, Wis. ARHT

*†Grenfel Blazer Jane	Jr4	305	June	90	4	9599	418
S. Hilltop Butterfat Blazer	D. Hilltop Butterfat Noble June						
†Grenfel Blazer Star	Sr2	285	June	791	34	8309	332
†Grenfel Butterfat Melissa	Jr2	248	June	824	31	6402	235
†Grenfel Butterfat Sweet Sue	Jr2	246	June	944	42	8452	331
*†Grenfel Clarion Barbara	Jr4	150	June	1082	46	5973	252
S. Hilltop Butterfat Clarion	D. Grenfel Butterfat Barbara						
*†Nana of Cowan Farm	6	294	June	678	33	9171	424
†Pride of Garfield Farm	8	266	June	604	30	6897	308

§Shafer, Martin, Sans Souci, Fowler, Calif. ARHT

†Elbow Creek Belda	Jr2	242	June	643	34	6031	320
†Elbow Creek Binny	Jr2	298	June	336	17	5987	279
†Laguna Dasher's Irene	Jr3	223	June	664	41	6166	311
†Laguna Gwendolyn	6	305	June	484	26	10318	525
S. Webster's Prince Royal	D. Webster's French Lady						
†Laguna Lucky Charm	Jr4	279	June	421	24	6008	283
†Laguna Margot	Jr3	295	June	672	36	7970	435
†Laguna Stardust	Sr3	305	June	5		5454	257
S. Troutmere Daisy's Dasher	D. Laguna Marilyn						

Shaw, F. N. & T. M., Pebble Hill Farm, Doylestown, Pa. ARHT

Liseter Pansy	Sr2	111	June	1141	54	3911	195
S. McDonald Farms Honorable	D. Liseter Royal Pansy						
Pebble Hill Coronet's Doris	Jr2	150	June	1040	52	4913	220
S. King's Heir Coronet	D. Excellence Ideal Doris						
¶Pebble Hill Lady Jeanette	Sr3	134	June	1088	46	5591	228
S. Blakeford Lord Jim	D. Blakeford Cygnet						

§Shoemake, W. A., Shoemake Guernsey Farms, Dayton, Ohio.

†Wilburetta Cleo	Sr4	199	June	963	42	6943	306

§Shoemake, W. A. & A. R., Shoemake Guernsey Farms, Dayton, Ohio.

Chestnut Ridge Selma's Madge	Jr3	365	June	136	7	9128	453
S. Franchester Meadow Prince	D. Chestnut Ridge Fanny's Selma						
†Wilburetta Alfa	Jr3	224	June	864	40	6689	318
†Wilburetta Blondie	Jr2	122	June	1145	47	4833	210
S. Coronation Fortune	D. Ringold's Contentment						
*†Wilburetta Fashion	Jr4	91	June	1067	47	3457	160
S. Coronation Fortune	D. Wilburetta Fairy						
†Wilburetta Janet	Jr2	273	June	957	46	9616	458
†Wilburetta Lana	Jr2	262	June	724	37	6502	332

Shultz, Esther F., Bon Acre Farms, Galena, Ohio. ARHT

Bon Acre's Bertha Jane	Sr2	309	July	236	13	7526	297
S. Willow Brook's Premier	D. Bess Ann						
Bon Acre's Blanche	Jr2	285	July	529	20	7814	321
Bon Acre's Doris	Jr2	315	July	363	20	7129	294
S. Langwater Merry Royal	D. Bon Acre's Pandora						
Bon Acre's Margaret	Jr2	239	July	649	29	6783	278
Bon Acre's Maude	Sr2	273	July	471	25	5759	272
Bon Acre's Maye	Jr2	116	July	920	41	3894	169
S. Langwater Merry Royal	D. Bon Acre's Pauline						
Bon Acre's Minnie	Jr2	162	July	862	38	5313	233
Bon Acre's Peggy	Sr2	297	June	491	26	8635	413
S. Willow Brook's Premier	D. Blossom of Penn Villa						
Bon Acre's Queenetta	Jr2	241	July	818	34	8009	322
Bon Acre's Wanda	Jr3	284	July	747	31	7671	324
Bon Acre's Wave	Sr2	195	July	799	34	5843	247

§Simmons, Charles H., Mr. & Mrs., Hawpatch Guernsey Farm, Topeka, Ind. ARHT

*†Hawpatch Actress Twilight	Sr4	165	June	1041	50	6930	322
*†Hawpatch Fern's Florine	6	198	June	866	47	6997	350

§Simmons, Charles H., Mr. & Mrs., & Cochard, Rex, Mr. & Mrs., Hawpatch Guernsey Farms, Topeka, Ind. ARHT

†Crown's Luann	Sr3	141	June	907	46	4842	251
†Hawpatch Actress Columbine	Sr4	185	June	828	49	5793	303
†Hawpatch Brilliant Lassie	Jr3	150	June	761	38	4220	210
†Hawpatch Coronation Charm	Jr4	254	June	735	36	6539	300
†Hawpatch Coronation Lydia	Jr4	98	June	1126	50	3825	160
S. Coronation Reflector	D. Hawpatch Lattie						
†Hawpatch Fame	Sr2	254	June	743	41	7112	358
†Hawpatch Lady Elm	Jr3	146	June	829	43	4631	223
†Hawpatch Lady Precious	Sr2	98	June	876	46	2926	147
S. Hawpatch Victor	D. Hawpatch Peggey Priscilla						

Slagle, A. B., Belmont View Farm, Franklin, N. C.

Belmont View Laddie's Pet	Sr2	354	May	630	35	8319	441
Belmont View Lois	5	344	May	857	48	12205	618
Belmont View Lucky	6	202	May	659	32	5142	262
Belmont View Margaret	Jr4	212	May	616	33	5698	291
Belmont View Marge	5	137	May	1117	50	5277	234
Belmont View Mary	5	150	May	953	44	4825	227
Belmont View Nannie	Jr4	273	May	915	42	9403	457
Belmont View Nantuckett	Sr4	110	May	886	39	3488	156
S. Quail Roost King Ned	D. Creamelle of Belmont View						
Belmont View Natalie	Sr3	179	May	661	34	4904	260
Belmont View Ned's Nilita	Sr3	161	May	804	35	4918	221
Belmont View Ned's Olympia	Jr3	170	May	674	35	4720	239
Belmont View Ned's Omelia	Jr3	92	May	775	34	2499	113
S. Quail Roost King Ned	D. Irma of Belmont View						
Belmont View Ned's Patriot	Sr2	283	May	726	37	6846	379
Belmont View Ned's Perfection	Sr2	365	May	107	5	7783	394
S. Quail Roost King Ned	D. Belmont View Rottie						

Belmont View Ned's Primrose Sr2 343 May 674 37 7872 412
Belmont View Nobie Sr4 212 May 662 34 5673 309
Belmont View Polly Jr2 92 May 1021 54 3040 146
S. Quail Roost King Ned D. Belmont View Minnie
Darlene of Garden Creek Jr3 365 Apr 155 10 8059 404
S. Prince Maxim's Big Boy D. Ben-Bow Dairymaid
Eleanor's Angeline 8 151 May 1262 49 6897 275
Fairie of Belmont View 10 283 May 834 41 9386 473
*Fairlady of Belmont View 9 365 May 456 24 16284 761
S. Wanda's Sentry of Garden Creek D. Callie of Belmont View
Gay Fairfax Patsy 8 120 May 1902 75 7090 297
S. Gayoso Fitz D. Hilda's Patsy
Gay Venus 9 119 May 983 44 3909 191
S. Highboy's Warrior D. Gay Nora Ruth
Harriet of Belmont View 8 140 May 947 45 4868 225
Highboy's Boss' Queen 10 257 May 983 46 8399 412
Hilda of Belmont View 8 151 May 954 46 5646 273
Hopeful of Belmont View 8 151 May 895 41 4880 215
Issaqueena Emory's Mellie Sr3 228 May 468 25 5166 271
Issaqueena Master's Rose Jr4 170 May 678 39 4595 245
King's Dolly Ann Sr4 257 May 584 24 6647 302
King's Whitelady Sr4 200 May 576 31 5045 255
Lassie of Belmont View 6 167 May 720 32 5529 242
May's Tallentina 9 209 May 1271 53 9076 417
Myra of Pleasant Valley 7 172 May 854 36 5345 239
Nancy of Belmont View Sr4 180 May 596 28 4425 210
Naomi's Delight of Belmont View 12 174 May 918 48 6029 308
Warrior's Gay Dot 8 172 May 888 33 5386 221

Smith, I. P., Wildwood Run Farm, Maumee, Ohio. ARHT
*Coronation Jeretta Jr3 300 Mar 385 21 7651 363
S. Fra-Mar Coronation Noble D. Courageous Judy of E. C.
Guerndot Kate's Rose Jr2 282 Mar 657 38 7646 367
S. Raemelton Conqueror D. Guerndot Blossom's Kate

Smith, Nelson H., Steele Hill Farm, Laconia, N. H. ARHT
¶Falconridge Dahlia 6 282 June 1355 61 12796 578
¶Pine Hill's Golden Emaline Jr2 105 June 1029 49 3563 168
S. Argilla Goldenglow D. Elmwood Pearl
¶Redwood Bluebell Jr3 271 June 817 41 8902 416
†Steele Hill Demure Sr2 148 June 850 40 3955 175
*¶Steele Hill Heather Jr4 118 June 1619 79 6240 285
S. Lincoln St. Nicholas D. Thirlstane Bonnie C.
¶Steele Hill Lady Sr2 236 June 875 40 7673 340
*¶Steele Hill Margie Jr4 295 June 742 38 9475 493
¶Steele Hill Marguerite Sr2 216 June 879 53 7880 402
*¶Steele Hill Opal 6 273 June 819 50 8560 464
¶Steele Hill Topaz Sr2 305 June 397 21 9665 466
S. Lincoln St. Nicholas D. Steele Hill Opal
†Steele Hill Twilight Jr3 160 June 879 49 4669 242
†Steele Hill Twinkle Jr2 135 June 714 37 3521 185
¶Steele Hill Witch Jr2 238 June 801 37 6942 320

Smock, Kenneth, KenVer Farm, Noblesville, Ind. ARHT
Cherub's KenVer Fortune Jr2 348 June 704 34 9889 490
Cherub's Ken Ver Girl Sr2 243 June 691 27 6621 309
Cherub's Ken Ver June Jr3 291 June 705 40 6961 412
Cherub's Ken Ver Patricia Jr3 218 June 888 40 7304 355
Major's Ken Ver Lynn Jr2 362 June 655 37 9695 502
*Murray's Lady Narcissus Jr4 273 June 1095 47 10388 478
*Pine Manor King's Harmony 5 291 June 684 34 7492 439
Welcome-In Forward's Violet Jr3 365 June 328 15 11945 581
S. Langwater Forward D. Maplewood Violet Bea

Smock, Kenneth, Mr. & Mrs., KenVer Farm, Noblesville, Ind. ARHT
Bolendale Muncie's Ocenia Jr3 215 June 1193 56 8988 439

§Sordoni, Andrew J., Sterling Farms, Alderson, Pa.
†Cloverland Georgenia 11 108 July 1380 66 5203 243
S. Golden Knight of Shorewood D. Cloverland Primrose
†Sterling's Faithful Jr2 286 June 926 48 8630 463

Stradley, Wilmer, Elk Manor Farm, North East, Md.
*Elk Manor's Herose 5 119 June 1158 50 4794 212
S. Valleywood Steadfast Hero D. Rockingham Royal Rose

§Strait, Lewis, Golden Realm, Warren, Ind. ARHT
Golden Realm Charm Jr3 269 June 769 34 7813 355
Golden Realm Suzette Jr3 271 June 851 36 8476 335
Golden Realm Trilby Sr3 225 June 956 42 8093 367
*†Lila's Fawn of Wamsley Herd 5 293 June 829 39 10352 462
*Pinola Golden Daisy 7 237 June 801 38 8064 399

†Strong, Horace W., Stronghold Farm, Craftsbury Common, Vt.
†Stronghold 4-H Prize 5 115 June 1292 58 5202 217
S. Coronation Vermonter D. Stronghold Blinkem

§Strong, T. W., Stronghold Farm, Craftsbury Common, Vt.
Stronghold Dorcas Sr4 242 June 1208 49 11894 463
†Stronghold Dot 11 181 June 915 40 6501 271

Stroud, L. E., Sunshine Farm, Great Falls, S. C. ARHT
Golden Glow Prince's Pandora Jr2 181 June 935 43 5724 238
S. Design Defiance Prince D. Golden Glow Maxim Patsy
Sunshine's Improver's Cora Sr2 197 June 847 50 6072 316
†Sunshine's Lucky Edna Jr2 305 June 18 1 6507 340
S. Quail Roost Lucky King D. Sunshine's Eleanor
¶Sunshine's Lucky Laurie Jr4 231 June 1210 58 9208 451
*Sunshine's Lucky Martha Jr4 185 June 872 49 6309 319
Sunshine's Lucky Rena 5 117 June 1282 63 5102 256
S. Quail Roost Lucky King D. Sunshine's Rowena
†Sunshine's Lucky Ruby Sr2 303 June 552 27 6335 295
*Sunshine's Maxim Carrie 5 185 June 1136 55 7540 372
†Sunshine's Maxmary 5 273 June 518 29 6594 366

Tarbell, Gage E., Est., Tarbell Guernsey Farms, Smithville Flats, N. Y.
†Tarbell Champion Audley Sr2 94 July 1157 52 3884 189
S. Tarbell Farms Double Champion D. Tarbell Proud Audley
†Tarbell Champion Claris Sr2 111 July 986 41 4102 178
S. Tarbell Farms Double Champion D. Tarbell Farms Royal Claris
†Tarbell Dew Drop's Wave Sr2 100 July 835 38 3045 129
S. Tarbell Farms Radiant Sailor D. Vallyvu Royal Dew Drop
*¶Tarbell Farms Radiant Mitzi 6 105 June 1661 80 6234 266
S. Tarbell Farms Noble Leader D. Tarbell Farms Peerless Mitzi
*¶Tarbell Peerless Balsam Sr3 210 June 1146 58 9053 454
†Tarbell Peerless Emerita Sr2 305 July 490 28 8032 424
S. Foremost Peacemaker D. Tarbell Farms Royal Elodie
†Tarbell Peerless Estrella Jr2 246 June 778 43 6696 329
*¶Tarbell Peerless Lenda Sr3 91 June 1510 91 4854 255
S. Foremost Peacemaker D. Tarbell Farms Royal Lenda
†Tarbell Peerless Rena Sr4 305 July 61 3 9656 511
S. Foremost Peacemaker D. Tarbell Farms Royal Rena
†Tarbell Peerless Rosette Sr2 305 July 353 20 7622 411
S. Foremost Peacemaker D. Tarbell Farms Royal Rosette
*†Tarbell Peerless Siren Sr3 305 May 790 46 9812 514
S. Foremost Peacemaker D. Tarbell Farms Royal Sibyl
†Tarbell Peerless Ulika Jr2 112 July 792 40 3326 143
S. Foremost Peacemaker D. Tarbell Farms Merry Ursina
†Tarbell Peerless Victorine Jr2 107 July 901 42 3529 162
S. Foremost Peacemaker D. Tarbell Farms Royal Victoria
*¶Tarbell Radiant Betsy 5 210 June 1417 59 11693 476
†Tarbell Radiant Madge Jr3 94 July 1093 49 3804 184
S. Tarbell Farms Noble Leader D. Tarbell Farms Peerless Madge
*†Tarbell Radiant Vidette Sr4 213 July 896 43 9064 465
†Tarbell Regal Blossom Jr2 112 July 940 43 3776 196
S. Tarbell Farms Peerless Royal D. Tarbell Farms Noble Blossom

Tenney, Daniel G., Greycourt Farm, Methuen, Mass.
*Rockingham Hollistar Anne Jr4 113 June 1200 64 4850 243
S. Rockingham Prince Hollistar D. Sherwood Forest Queen Anne
*Rockingham Holliviolet 7 160 June 874 45 5047 237
S. Rockingham Prince Hollistar D. Imp. Princess of the Val du Sud
*Rockingham Peerbelle Jr3 119 June 745 33 3452 168
S. Rockingham Peer D. Rockingham Hollibelle

Tenney, Daniel G., Rockingham Farm, Salem, N. H.
Rockingham Charming Constance Jr2 136 June 765 41 3621 199
S. Rockingham Prince Charming D. McDonald Farms Constance
¶Rockingham Charming Melissa Sr2 280 June 662 37 7273 386
*¶Rockingham Finesse Sr4 291 June 886 43 12285 587
Rockingham Hollistar Lass Sr3 334 June 802 43 10601 547
Rockingham Refine Jr2 91 June 1048 52 3381 157
S. Rockingham Reliance D. Rockingham Hollianna

Thompson, Evelyn, Friendship Hill Farm, New Geneva, Pa. ARHT
Biery Farms Sentinel's Iris Jr3 300 May 598 32 7856 381
Friendship B. E. Blossom Sr2 365 Apr 14 7766 431
S. McDonald Farms Brigadier D. Friendship E. Blossom
Friendship B. Grand Blossom Jr2 289 June 300 18 3804 196
S. McDonald Farm's Brigadier D. Friendship Grand Blossom
Friendship Grand Bouquet Jr2 106 July 671 32 2739 122
S. Friendship Grand Climax D. Friendship B. E. Bloom
*†Friendship Nancy Belle 7 271 July 1082 53 11313 544
Huntland Beau's Nellie Jr3 365 June 214 11 6948 351
S. Beechwood Beau D. Huntland Nellie

§Thompson, Graham C., Mr. & Mrs., Hamlet Hill Farm, Salisbury, Conn.
†Chilmark Catherine 5 130 June 969 44 4398 203
S. Fairlawn Butter Boy D. Chilmark Merimiss
†Chilmark Janet 6 238 June 1016 47 8784 418
†Hamlet Hill Flower Maid Sr4 130 June 924 41 4417 194
S. Green Meads Winston D. Discovery's Mayflower of Ware
†Hamlet Hill Martha Jr2 198 June 831 36 5137 220
†Hamlet Hill Watcher Jr2 147 June 886 40 4430 185
S. Green Meads Winston D. Chilmark Charmer

§Thomson, Milton, Windfall Farm, Walton, N. Y. ARHT
*†Millbrook Elsie Jr4 267 June 615 41 8141 413
*†Wyndemoor's Golden Fairy 6 214 June 892 45 6154 329

§Thomson, Milton, Mr. & Mrs., Windfall Farm, Walton, N. Y. ARHT
†Aura of Woodside Jr2 233 June 678 37 5954 295
†B. H. Faxon's Belle Sr2 239 June 539 35 4908 296
*†Charming of White Hall Sr4 214 June 920 36 7594 347
†Damian Zona Rose of Locusts Jr3 104 June 1204 48 4464 174
S. McDonald Farms Floyd D. Patricia Rose of Locusts
†Glitter of Woodside Jr2 185 June 558 26 4087 173
†Great Hopes Rosabel Jr3 291 June 632 31 6897 314
†Great Hopes Roxana Sr2 281 June 553 30 6769 321
†McDonald Farms Grateful 5 219 June 831 49 7251 379
*†Mt. Ararat's Valiant's Felois 5 277 June 600 32 7812 415
†Steorra of Woodside Sr2 264 June 857 47 7872 398
*†Sunelawn Royal Miriam 8 214 June 1480 61 9688 438
*†Windfall Kathryn 5 226 June 1032 52 9477 436

§Thorncroft Company, The, Thorncroft Farm, Wicomico Church, Va. ARHT
†Islander's Kathryn 7 106 July 1051 38 3973 157
S. Broadland Islander D. Challenger's Kathryn
†Islander's Lady Louise 5 98 July 1260 52 4342 181
S. Broadland Islander D. Valor's Africander's Gay Lady

§Todd, Burton H., Mr. & Mrs., Elm Lane Farm, Fresno, Calif. ARHT
*†Cameo Symphony 5 100 July 907 36 3385 140
S. Wandamere Elder D. Valley View's Playful
†Elm Lane Althea Sr2 136 July 917 37 3689 184
S. McDonald Farms Fashion D. Elm Lane Azalea
†Elm Lane Barberry Jr2 92 July 1169 45 3268 131
S. McDonald Farms Fashion D. Beechford's Barbara Elaine
†Elm Lane Blue Bell's Violet Jr2 93 July 926 37 2811 119
S. Elm Lane Thelma's Enterprise D. Elm Lane Blue Bell
†Elm Lane Bouvardia Jr2 122 July 1018 45 4119 195
S. Elm Lane Valor's Supreme D. Elm Lane Bernadine
†Elm Lane Camellia Jr3 91 July 1270 43 3843 156
S. Elm Lane Valor's Supreme D. McDonald Farms Evelyn
†Elm Lane Fernanda Jr2 305 July 460 27 7700 405
S. McDonald Farms Fashion D. McDonald Farms Fern
†Elm Lane Gardenia Jr2 98 July 957 41 3106 126
S. Elm Lane Fashion's Prediction D. Elm Lane Begonia
*†Elm Lane Heather Sr3 246 July 1147 58 11104 531
†Elm Lane Lilac Jr2 305 July 223 12 6676 355
S. McDonald Farms Fashion D. Fresno Linda
*†Elm Lane Lotus Jr3 253 July 751 45 8035 417
*†Elm Lane Morning Glory Jr4 166 June 972 42 6488 270
*†Elm Lane Phlox Jr3 132 July 916 41 4608 200
S. Elm Lane Thelma's Enterprise D. Fresno Primrose
*†Elm Lane Rosebloom Jr3 120 July 836 37 3705 159
S. McDonald Farms Fashion D. King's Thelma Rose
*†McDonald Farms Eileen 7 289 July 668 36 9625 522
*†McDonald Farms Ella 7 126 July 872 49 3982 226
S. McDonald Farms Conqueror D. McDonald Farms Carol

*†San Carlos Dorella Jr3 305 July 181 11 6248 356
S. San Carlos Warrior D. San Carlos Dorene

Trainer, Marguerite M. & Ray R., Trainer Farms, Quakertown, Pa. ARHT

†Auchmedden Nonpareil's Audrey 6 229 June 551 24 5715 255
†Auchmedden's Echo's Louise Sr3 305 May 17 7882 358
S. Coldspring's Royal's Echo D. Auchmedden's Nonpariel's Audrey
†Bethany Fair 7 229 June 967 43 7670 337
†Bethany Saphire Jr4 263 June 630 34 6627 310
†Bethany S. Daisyhill Sr3 222 June 570 30 4603 238
†Bethany Shah's Rosemary Sr4 243 June 805 45 7045 383
†Bethany Star Cheryl Jr3 291 June 481 21 6050 280
†Bethany Star Drop Jr3 261 May 423 22 4678 218
S. Franchester Shah D. Fairlawn Dew Drop
†Bethany Wistar's Dream Jr3 305 May 211 12 7536 362
S. Green Meads Wistar D. Bethany Favor's Dream
†Chariot's Milkmaid of Norwood Jr3 243 June 669 35 5892 286
*†Coldspring's Hardwick's Elsie 6 282 June 789 30 8800 355
*†Daydream's P-Stella 6 243 June 1097 45 9262 377
*†Fairlawn Dawn 7 278 June 884 37 8939 348
*†Gin's Judy of Norwood Sr3 105 June 1238 45 4517 164
S. Plato's Crusader of Frewvale D. Jemima's Gin of Norwood
*¶Hill Girt Bella 6 229 June 711 39 6269 349
Hill Girt Fairworth Jr2 248 June 874 43 7519 360
¶Hill Girt Flower Jr3 280 June 772 39 7888 432
†Hill Girt Judy Jr3 240 June 823 36 7010 328
Hill Girt Ranflower Jr2 259 June 455 29 5090 295
†Honey Brook's Beauty Belle Jr4 150 June 777 34 5157 206
†Laurel Locks Electra Sr4 116 June 1508 57 5747 223
S. Laurel Locks Valleywood D. Laurel Locks Regent's Lotto
†Loraine Badger Sr3 206 June 980 46 6454 278
†Marcella's Jane of Sunnyside 6 276 June 972 49 9819 476
†Mill Creek's Betsy Girl Jr2 108 June 538 24 1864 87
S. Churn Creek's Victor D. Successor's Betsy
†Patcho'woods Princess Jr3 282 June 913 41 8967 383
†Pinebrook Annette 4th Sr2 216 June 834 41 5717 283
†Pinebrook Goodnight Sr2 257 June 630 39 5432 272
†Pinebrook Midnight's Martha Sr2 290 June 476 23 5727 256
*†Plato's Bolora of Frewvale 6 188 June 1011 41 6477 260
†Pride's Hannah of Norwood 5 148 June 1219 51 6094 251
†R. F.'s Hollistar's Dora Sr3 268 June 540 28 6282 329
†Trainer's Doris Jr2 208 June 629 27 4812 205
†Trainer's Marguerite Jr2 201 June 607 29 3934 174
†Trainer's Millie Jr2 116 June 611 25 2701 113
S. Fulltide D. Charger's Ella May
†Vulcan's Rosamond's Varinka Jr3 257 June 725 35 6648 300

Traxler, L. G., Traxdale Farms, Chesnee, S. C. ARHT

Appin's Nina 6 91 June 617 24 2148 91
S. Appin's Jeweler D. Appin's Kate
Clear View Emory's Girl Jr2 148 June 658 37 3908 207
Medford's Cricket of Connemara Sr2 316 June 786 35 10521 434
Sunshine's Lucky Verabelle Jr2 212 June 694 34 5945 302

§Trees, Merle J. & Emily N., Big Maple Farm, Frankfort, Ind. ARHT

†Alice of Treesvale Sr2 283 June 802 41 8243 422
†Myrtle of Treesvale Jr2 191 June 873 36 5581 248
†Treesvale Mabel Jr2 305 June 101 5 6965 366
S. Rock Creek Commander D. Treesvale Ada

§Vaughan, L. M. & M. E., Mount Logan Farm, Chillicothe, Ohio. ARHT

*†Mt. Logan Anita Jr4 189 June 879 42 6746 317
*†Mt. Logan Annetta 5 218 June 962 46 8493 343
*†Mt. Logan Rosann 6 110 June 997 48 3882 188
S. Franchester Royalist D. Mt. Logan F. Diana
*†Mt. Logan Royalann 7 273 June 823 41 9114 451

§Vaughan, M. D., Mr. & Mrs., Mount Logan Farm, Chillicothe, Ohio. ARHT

*†Mt. Logan Adell 5 91 June 1532 70 5043 234
S. Coronation Arrogant D. Mt. Logan F. Judith
†Mt. Logan Ambler's Amy Jr2 206 June 817 44 5821 305

§Wahlfors, T. S., El Sheltero Farm, Milaca, Minn. ARHT

*El Sheltero's Leone Sr3 333 June 725 33 10246 474
El Sheltero's Nellie Jr2 113 June 958 42 3865 156
S. McDonald Farms Golden Rule D. Tuhkanen Farm's Alma
El Sheltero Valor's Marlis Sr3 202 June 439 29 4633 286
June of White Oak Slope Sr3 197 June 634 34 5485 266

§Wasmuth, James R., Flint Creek Acres, Huntington, Ind. ARHT

Walnut Line Betty 6 327 May 694 37 8741 477

§Weaver, Virgil C., Villa Crest Farm, Goshen, Ind. ARHT

Clarlon Custer 5 329 June 874 42 9903 462
Helen of Maple Row 7 238 June 1285 76 9954 553
Victoria of Ridgeland Sr3 340 June 327 17 8959 429
Villa Crest Delightful Jr2 241 June 511 25 4518 242
Villa Crest Jane Jr3 175 June 883 48 5991 278
Villa Crest Lillian Jr2 233 June 777 43 5738 285

§Weber, Margaret Foust, Mayfair Farm, Plain City, Ohio. ARHT

*†Mayflower's Playmate 5 101 June 1187 52 4451 197
S. Foremost Prince Philip D. Mayflower's Rosebud
Mayflower's Polly Jr2 242 June 739 38 5649 276

Weil, Sylvan E., Hickory Hill Farm, Katonah, N. Y. ARHT

†Farvue's Mary Rose Jr2 107 June 770 29 3290 119
S. Florham Thunderbolt D. Farvue Thunderbolt's Mary
¶Farvue's Thunderbolt's Kay Jr4 140 June 1541 73 8283 385
S. Florham Thunderbolt D. Bright Kay of Farvue
*†Farvue Thunderbolt's Mary Sr4 141 June 1207 55 6607 319
S. Florham Thunderbolt D. Brown Merry of Farvue
*¶Iona of Oakbrooke 7 90 June 1794 87 5591 254
S. Primus of Cornwall Hill D. Valentine of Oakbrooke
†Pine Hill Agnes Sr3 203 June 1148 49 8478 376
*†Pine Hill A. Miriam Sr3 104 June 1040 45 4437 186
S. Caumsett Airman D. Advancer's Miriam of Stillwater
*†Pine Hill C. A. Goldie Sr3 207 June 930 48 7230 336

Wetzel, Erwin K., White Lick Farms, Mooresville, Ind. ARHT

Cherub's KenVer Marcella Sr3 134 June 1062 53 5299 272
*†Eagle Valley's Gem Sr4 305 June 163 10 6577 340
S. King of Eagle Valley D. Eagle Valley's Gert
¶Fenwood Actor's Mandy Jr2 292 June 516 26 5986 278

¶Foremost Rosilda 6 117 June 1178 37 4733 163
S. Foremost Crown Prince D. Foremost Pauline
†Gayoso Levity Glamour Jr2 175 June 765 32 4553 193
†Miamadale Rosele Jr3 191 June 814 34 6473 284
†Nickel Plate Hope Jr3 177 June 799 39 5051 243
¶Plutocrat's Butterfat Miss Sue Jr2 109 June 663 35 2772 130
S. Butterfat Blazer's Plutocrat D. Blazer's Butterfat Suzanne
†Yellow Creek Clarion's Queen Jr3 211 June 852 44 6353 326

§Weyenberg, S. A., Weyendale Farm, Hartland, Wis. ARHT

*Foremost Princess of Alta Vista 10 119 June 1395 65 5234 229
S. Foremost May Royal D. Pearl's Secret 2d
Valor's Zonia's Beyon Sr3 341 June 752 38 9479 430

§Whitcomb, H. H., Whitcomb Farms, Littleton, Mass. ARHT

†Brown Loaf Hill Betsey 9 120 May 1011 44 4319 177
S. Westfield Arclight D. Westfield Farm Betsy
†Iris Blue Belle Valiant 10 287 Feb 186 8 7496 309
S. Mainstone Valiant D. Imp. Iris Blue Bell VI.
†Jolly Acres Choisie Sr3 294 Apr 91 5 6690 339
S. Ultra's Sensation of Haven Hill D. Ultra's Choisie of Haven Hill
†Nashoba Butterfat Christine Jr2 117 May 807 39 3319 143
S. Butterfat Reliance of Lynbrook D. Nashoba Pharose Christine
†Nashoba Phadreads Phyllis Jr2 285 Mar 263 14 5647 251
S. Highfields Commandant D. Nashoba Belrose Phyllis

White, George M., Gayhead Guernsey Farms, Coxsackie, N. Y.

Gayhead's In-aurate Sr3 365 July 639 36 13578 697
S. Gayhead's Imperial D. Gayhead's Actress
*Gayhead's In-love Sr4 223 July 1307 74 10923 570

White, Molly L., Gayhead Guernsey Farms, Coxsackie, N. Y.

Flint Hill Cora Sr2 344 July 982 46 12073 541
Gayhead's H. I. Queen Jr2 187 July 883 49 6035 300
Gayhead's In-being Jr2 166 July 920 50 5776 295
Gayhead's In-surety Jr2 105 July 883 40 3671 153
S. Gayhead's Imperial D. Gayhead's Sunshine

§Wiener, Paul, Silver Hills Farm, Mears, Mich. ARHT

*†Scottland Farms Josephine 5 93 June 956 52 2926 143
S. Valley Grove's Ultra Victor D. Scottland Farm's Jane
†Siebway Wonder's Mary Jr2 300 June 658 37 8123 400
*†Silver Hill's Annabelle Jr3 190 June 814 45 6894 348
†Silver Hill's Aristocrat Jill Jr2 249 June 378 24 5159 266
†Silver Hill's Aristocrat Judy Jr2 181 June 736 47 5150 265
*†Silver Hill's Brenda Sr3 101 June 1074 62 4085 195
S. Silver Hill's Aristocrat D. Silver Hills Bridget
†Silver Hill's Breta Jr2 230 June 892 48 7091 373
†Silver Hills Carla Jr2 98 June 588 36 1860 98
S. Silver Hill's Aristocrat D. Silver Hills Camila
†Silver Hill's Carlotta Jr2 170 June 746 48 4785 267
†Silver Hills Clara Jr2 90 June 795 41 2402 113
S. Silver Hill's Aristocrat D. Silver Hills Claudia
†Silver Hill's Darna Jr2 202 June 579 37 4408 246
*†Silver Hill's Diana Sr4 162 June 1129 69 7405 407
†Silver Hill's Fauna Jr2 242 June 706 40 6496 315
†Silver Hill's Faunella Jr2 244 June 841 55 7218 395
*†Silver Hill's Mariana Jr3 240 June 631 36 7052 376
†Silver Hills Princess Jr2 99 June 748 40 2487 120
S. Silver Hill's Aristocrat D. Pine Manor Cinderella
†Silver Hills Sandra Jr2 114 June 808 42 3470 181
S. Silver Hill's Aristocrat D. Silver Hill's Casandra
†Silver Hills Tina Jr2 305 June 161 10 5829 310
S. Silver Hill's Aristocrat D. Scottland Farms Tylight Maid

§Williams, F. A., Spring Brook Farm, Troy, Ohio. ARHT

*†Brenda Bell of Spring Brook 8 189 July 990 43 7297 325
†Fanny's Faith of Spring Brook Jr3 255 July 602 33 7114 354
†Gay Gladis of Spring Brook Jr3 168 July 765 32 5632 258
S. Kenfleur's Pilgrim Ramie D. Gay Glada of Spring Brook
Lady Lorian of Spring Brook Jr3 365 July 266 16 6923 374
S. Kenfleur's Pilgrim Ramie D. Lady Linda of Spring Brook
†Merry Maud of Spring Brook Sr2 116 July 943 43 4086 183
S. Kenfleur's Pilgrim Ramie D. Mary Marlene of Spring Brook
*†Neat Nanette of Spring Brook Jr4 92 July 1357 63 4719 218
S. Kenfleur's Pilgrim Ramie D. Neat Nellie of Spring Brook
Neat Nina of Spring Brook 5 260 July 711 36 7674 392

§Williams, Paul, Spring Brook Farm, Troy, Ohio. ARHT

*†Kil Kare Susie 5 161 July 945 38 6254 269
S. Bacchus of Elgercon D. Sonny Boy's Susann

Winthrop, Frederic, Groton House Farm, Hamilton, Mass. ARHT

*Chub Hill Seedler 7 288 June 939 55 10525 609
*¶Coronation Clytie 5 91 June 1146 50 3862 163
S. Coronation Levity Prince D. Coronation Crystella
*Coronation Grace Sr4 288 June 748 41 9127 515
*Coronation Red Rose 5 333 June 750 42 10406 579
Groton House Caesar's Delia Sr2 246 June 875 47 8109 430
S. Argilla Caesar D. Holly Farm Dahlia
*¶Groton House Caesar's Evelyn Sr4 150 June 1293 57 7237 320
Groton House Caesar's Mist Sr2 353 June 1004 51 13033 639
Groton House Caesar's Sally Jr2 113 June 1126 51 4301 199
S. Argilla Caesar D. Chub Hill Samantha
Groton House Caesar's Sylvia Jr2 181 June 949 46 6868 320
Groton House Levity's Priority Jr2 143 June 1047 55 5323 250
Groton House Levity's Violet Jr2 263 June 913 49 8724 459
S. Pine Manor Levity's Legacy D. Chub Hill Vera
Groton House L. Fucherette Jr2 191 June 1058 47 6897 307
*¶Holly Farm Mirth 7 226 June 1169 63 10171 516

§Wise, H. A., The Versailles Guernsey Farm, Versailles, Ohio. ARHT

†Versailles Queen Alice Sr4 296 June 710 38 8848 446
†Versailles Queen Ellen Jr2 305 June 172 8 5728 296
S. Ivan of Versailles D. Versailles Queen Alice
†Versailles Queen Gloria Jr4 213 June 634 27 5438 248

§Wise, H. A. & Daisy, The Versailles Guernsey Farm, Versailles, Ohio. ARHT

†Donna Faith of Versailles Sr3 305 June 37 2 6554 329
S. Caumsett Valor King D. Amanda's Faith of Versailles

Witmer, C. E., East Malta Farms, Dalmatia, Pa.

¶East Malta's Beauty 5 300 May 744 32 9502 439
East Malta's Jerome's Kitty 6 240 May 972 48 8516 417

¶East Malta's Jerome's Pat 5 305 Apr 174 8 10422 443
S. Edge Mount Jerome D. East Malta's Fern
¶East Malta's Shirley 6 290 May 649 27 9931 416

Wolff, Marco, Sunny Acres Farm, Chatsworth, Calif. ARHT
*†Dorella Darby's Toots 7 264 June 835 34 8963 397
†Rancho Nicasio Commend Jen 8 231 June 792 43 8416 402

§Wood & Davies, Blossom Farm, Franklin, Ind. ARHT
†Bertha's Julanna 5 239 June 741 34 6697 309
Isabelle of Nakist Farm 8 259 June 586 26 7504 329
†Le-ha-no's Fawn Sr3 269 June 348 21 6164 311
†Le-ha-no's Judie Jr2 303 June 607 30 7730 382
†Le-ha-no's Nellie Jr3 284 June 590 27 8056 335

Woodhull, Mark J., Hullwood Farm, Angola, Ind.
¶Bolendale's Fortune Jr3 99 June 1692 70 5432 233
S. Langwater County Squire D. Gaylord's Jubilee of Fortune
*¶Skyline Sunshine 5 102 June 1528 59 4798 204
S. Pine Manor Hercules D. Masterpiece's Sunshine

§Worrick, Wilbert & Mason, L. A., La Crest Farms, Columbia City, Ind. ARHT
†La Crest Angella Sr3 146 June 1025 57 5168 262
†La Crest Bertha Sr2 157 June 769 43 4252 190
†La Crest Cleopatria Jr2 216 June 852 38 6306 282
La Crest Dolly 5 117 Apr 616 33 2833 142
S. Foremost Noble Count D. La Crest Wally
La Crest Judith Sr3 101 June 604 30 2355 103
S. Hawpatch Pearl's Actor D. Sandra Kay of Liberty Crest
La Crest Lily 7 105 June 1088 60 4031 202
S. Foremost Noble Count D. Sylvia of Liberty Crest
†La Crest Nancy Ann Jr2 241 June 566 23 5719 231
†La Crest Peggy Jr3 305 June 146 9 5672 348
S. Hawpatch Pearl's Actor D. La Crest Lily
†La Crest Queen Sr3 253 June 595 31 5817 341
†La Crest Lillian Jr2 305 May 414 20 7569 341
S. Hawpatch Pearl's Actor D. La Crest Lily

§Yoder, Harold C. & Weldy, Maurice L., Maurana Farm, Goshen, Ind.
Ann Glory of Carroll Land Jr4 348 June 581 27 9896 482
†Clearland Cherry Blossom 6 235 June 1153 63 10064 493

§York, B. E., Aldon-Flo Farm, Washington, Pa. ARHT
*†Friendship Noble Niobi Sr4 93 June 793 36 2892 134
S. Friendship Climax Nobleman D. Mt. Hope Naomi
*†Fritzlyn Faithful 2d 5 176 June 745 40 4830 243

†Highland Vale's Rosalind Jr2 287 June 846 37 7915 336
†Kindness of Penn View Sr4 176 June 590 28 4621 210
†Lucyll of Hickory Ridge Jr4 93 June 1000 47 3301 154
S. Woodside B. Queen's Majesty D. Mandy of Hickory Ridge
†Spang's Marilyn Crescent Jr3 241 June 748 33 7538 330

§Ziegler, Walter, Homestead Dairy, Cupertino, Calif. ARHT
*†Butter Cup of San Luis Rey 6 187 June 939 54 7408 410
S. Hitler of San Luis Rey D. Isbel of San Louis Rey
†Cherrie of San Luis Rey Sr3 223 June 1222 60 9037 464
*†Lottie of San Luis Rey 6 108 June 1587 62 5838 228
S. Hitler of San Luis Rey D. Topsey of San Luis Rey
†Mithoefer's Lady Belle 7 273 June 890 37 10120 483
*†St. James Duke's Nellie 5 283 June 1110 50 11731 588

§Zimring, O. David, Sunset Glow Farm, Lombard, Ill. ARHT
Gardenville Levity Ann Jr2 195 June 714 37 5765 287
†Merco Master's Ruby Jr2 305 May 601 31 6645 330
S. Caumsett Paymaster D. Caumsett Ruth
*†Playhaven's Y. Springtime 7 107 June 1262 59 4664 226
S. Raemelton Yankee D. Argilla Fern
*†Sunset Glow Cherie Sr4 305 June 394 22 9436 418
S. Boulder Bridge Ultimus D. Maximum's Patcy of Highview
*†Sunset Glow Doretta Sr4 141 June 975 44 4967 233
†Sunset Glow Elva Jr3 262 June 595 28 7175 346
†Sunset Glow Fada Jr2 189 June 704 40 4977 255
†Sunset Glow Faith Jr2 252 June 874 47 8020 378
†Sunset Glow Fandora Jr2 284 June 777 40 8097 385
†Sunset Glow Fantacy Sr2 167 June 810 44 4966 247
†Sunset Glow Fernora Jr2 267 June 635 33 5990 276
†Sunset Glow Finez Jr2 103 June 840 52 2932 133
S. Sunset Glow Count D. Tianna's La Noce Inez
†Sinset Glow Flower Jr2 202 June 782 46 5432 292
†Sunset Glow Gracious Jr2 93 June 799 43 3044 149
S. Sunset Glow Count D. Bournedale S. Shamrock
†Woodacres Supreme R. Gem Jr2 100 June 966 54 3458 156
S. McDonald Farms Supreme King D. Kitchener Royal Topaz

§Zitzewitz, E. K., Zidell Farm, Wauconda, Ill. ARHT
†Bee of Prehler's Sunny Acres Sr2 276 June 543 37 6460 355
†Carla of Prehler's Sunny Acres Sr2 250 June 501 25 4997 246
*†Cherry of Prehler's Acres Jr4 255 June 490 27 6609 304
*†Fay of Prehler's Sunny Acres Jr4 93 June 1193 47 3843 158
S. Record of Prehler's Sunny Acres D. Highcroft Faith
*†Highcroft Faith 10 107 June 412 18 1579 81
S. Caumsett Harvester D. Bell Buoy's Highcroft Fanny
†Yolex of Prehler's Sunny Acres Sr2 172 June 717 39 4954 236

APPROVED HERD IMPROVEMENT RECORDS

Owner and Records	Age	Days In Milk	Total Number Milkings	% of B.Fat	Lbs. Milk	Lbs. B.Fat
Barrow, A. C., Sweet Briar, Va.						
¶Mary of Stevensville	8	310	620	4.22	6613	279
S. Teddy of Stevensville D. Marg of Stevensville						
Baumunk, Harry, Lone Creek Guernsey Farm, Big Rapids, Mich.						
Lone Creek Gallant Lena	Jr2	354	708	5.97	5893	352
S. Green Meads Proud Gallant D. Lone Creek Leota						
Lone Creek Gallant Pet	Jr2	365	730	5.32	7280	387
S. Green Meads Proud Gallant D. Lone Creek Petunia						
Baumunk, Harry & Son, Lone Creek Guernsey Farm, Big Rapids, Mich.						
Oronoko Quality Emblem	Jr2	365	730	4.84	11483	556
S. Green Meads Northerner D. Halo of Oronoko						
Beachy, M. M., Beachy Farm, Hutchinson, Kans.						
¶Beachy Farm Leading Lady	5	287	787	4.91	10113	497
S. Beachy Farm King Artis D. Beachy Farm Rosamond						
Beaudette, Bruce L., Beach Road Farms, Birmingham, Mich.						
Beau Gay Eulalie	Jr2	365	730	4.71	9337	440
S. McDonald Farms Gay Prince D. Cesor Bonnell's Eulalie						
¶Paragon Rosalee	Jr4	306	612	4.43	10362	459
S. Klondike Paragon Avery D. L. H. Gay Gloria						
Beghtel, F. E., Mrs., Rosedale Guernsey Dairy, Indianapolis, Ind.						
¶Swazey of Rosedale	11	238	476	4.43	4196	186
S. Mitzi's Prince Leo of Rosedale D. Ethel's Nancy of Rosedale						
Booth, George & Arden, Fredericktown, Ohio.						
Cherry Hill Clara's Molly	Jr4	215	430	5.42	4006	217
S. Raemelton Triumph Preeminent D. Clara Belle of Cherry Hill						
Breneman, Clyde H., Pequea View, Willow Street, Pa.						
Jean of Pequea View	Jr2	306	612	5.03	8126	409
S. Pearl's Supreme of Pequea View D. Beatrice of Pequea View						
Buckel, D. W. & Sons, Rocky Home Guernsey Dairy, Lakeside, Calif.						
¶Bella of El Verano	5	305	610	4.68	11417	534
S. King Masher of Adohr Farms D. Isabella of El Verano						
Dorella King's Dorothy	Sr3	305	610	5.26	9127	480
S. Dorella Rival's Silver King D. Dorella Rival's Darling						
Dorella Soldier's Barbara	Jr2	365	730	5.46	7815	427
S. Dorella Rival's Soldier D. Dorella Royal's Blanche						
¶La Verne of El Verano	9	290	580	5.16	8864	457
S. Escalon Nan's Prince D. Doncella of El Verano						
¶Loretta of El Verano	11	306	612	3.88	10474	406
S. King Masher of Adohr Farms D. Jacinto's Polly						
¶Nanette of El Verano	6	365	730	4.21	11440	482
S. King Masher of Adohr Farms D. Enidina of El Verano						
¶Rocky Home Lustre's Fleta	Jr3	305	610	5.27	9426	497
S. Lustre of Arizona Farms D. Win Ru Ol Felicita						
Rocky Home Lustre's Lily	Jr2	306	612	4.65	5977	278
S. Lustre of Arizona Farms D. Win Ru Ol LuEll						
Rocky Home Lustre's Louise	Jr2	304	608	5.19	6938	360
S. Lustre of Arizona Farms D. Luella of El Verano						
Rocky Home Lustre's Martha	Jr2	305	610	4.52	8332	377
S. Lustre of Arizona Farms D. Lorna of El Verano						
Rocky Home Rival's Janice	Jr2	305	610	5.49	6956	382
S. Dorella Rosalie's Rival D. Wauneta of El Verano						
Rocky Home Rival's Marietta	Jr2	304	608	5.07	7437	377
S. Dorella Rosalie's Rival D. Maruja of El Verano						
¶Win Ru Ol Wanda	8	365	730	4.83	12100	585
S. Patriarch of Arizona Farms D. Win Ru Ol Becky						
Carman, J. Thomas, Highland Farms, Glen Rock, Pa.						
¶Highland's Laddie's Dutiful	5	306	612	5.18	8380	434
S. White Rose Laddie D. Bulok						
¶Laddie's Betty of Musserhome	Sr3	306	612	5.32	6104	325
S. Riveredge Contender's Laddie D. General's Buttercup						
¶Portia of Brooke's Cross	Jr4	309	618	4.73	7865	372
S. Riegeldale King Maxim's Cherub D. Polly of Gwenlyn						
Carter, Norman, Fern Spring Farm, Montrose, Pa.						
Eve of Fern Spring Farm	Jr2	365	730	5.87	5281	310
S. McDonald Farms Elmer D. Jeanne C. of Fern Spring Farm						
Cecil, Ephraim, Alfacrest Farm, Huntington, Ind.						
¶Miamadale Nancy	6	365	730	5.29	7599	402
S. Ridglydale's Alert Challenger D. Miamadale Sunrise						
Clemson Argicultural College, Clemson, S. C.						
Clemson Hightide Posy	Sr2	300	600	3.77	7049	266
S. Klondike Hightide D. Clemson Cavalier Nidi						
Comstock, George Carlton, Jr., Carlton Farms, Montrose, Pa.						
¶Carlton's Judy	8	361	722	4.60	8377	385
S. Tarbell Farms Brilliant Ensign D. Carlton's Jennifer						
DeVlieg, C. B., Dunrovin Guernsey Farm, Farmington, Mich.						
¶Dunrovin Gladys	7	359	718	4.69	8877	416
S. Coronation Ajax D. Daphne's Chum of Cowham Farm						
Ferrin, C. A., Ben Lomond Farms, Ogden, Utah.						
Ben Lomond Helen	Sr2	300	600	4.52	9315	421
S. Benbrook Baron D. Carol's Luana Blossom						
Bonnie of Edgehill	Jr2	299	598	4.02	8088	325
S. Benbrook Baron D. Cora's Bernice						
¶Cora's Cherie of Edgehill	5	284	568	3.57	8001	286
S. Hilltop Butterfat Sailor Lad D. Bessie's Cora Sego						
¶Fanny Bee's Cora	5	286	572	3.80	7893	300
S. Hilltop Butterfat Jimmy D. Fanny Bee						
¶Fawn's Sarah	9	365	730	4.65	8501	395
S. Hilltop Butterfat Sailor Lad D. Dilma's Fawn						
¶Joey of Valley Pride Farm	10	325	650	4.19	8788	368
S. Chuckanut Harvester D. Nesta of Chicona						
¶Zephyr of Edgehill	5	320	640	4.55	6788	309
S. Valley Gem Banker D. Valley Gem Zelda						
Flagg, Raymond H., Green Hill Farm, Gill, Mass.						
Nashoba Pharose Phyllista	7	322	644	4.64	8581	398
S. Langwater Nashoba D. Nashoba Steadfast Phyllis						

Fraim, Clarence & Harris, Daniel E., Berkley Farms, Newark, Del.

Berkley Bountiful Jr4 316 632 4.67 9414 440
S. Mobjack Aristocrat D. Green Rose Bountiful
¶Fanina of Pickering Valley 7 137 274 6.25 4370 273
S. Longwood Governor D. Utmost's Gippy Fanny

Fullerton, Boyd, Rycklaver Farm, New Brunswick, N. J.

¶Rycklaver Barbara Sr4 323 646 4.83 9269 448
S. Glenburnie Hiawatha D. Chestnut Ridge Dairy Secret
¶Rycklaver Dolly Bloom Jr3 300 600 5.21 5911 308
S. Fairlawn Golden Maxim D. Ashland Lady Dixie

Gans, H. M., Gans, Pa.

¶Anna Donna's Princess 2d 5 365 729 5.27 10792 569
S. Climax Marquis of W. V. D. Anna Donna's Princess

Gray, Blair R., Grayson Farms, Honey Grove, Pa.

¶Grayson Elaine Sr3 287 574 4.59 6543 300
S. Grayson Mona's Vagabond D. Country Lad's Ruby

Herkness, L. C., Hopewell Farm, Nottingham, Pa.

Octoraro Astarte Jr2 202 404 4.98 4477 223
S. Bolton's Sybarite Lindy D. Bolton's Mabel Trixie
Star Tide's Stardust of Bolton 7 140 280 4.91 2956 145
S. Ultra Commodore of Bolton D. Trixie's Star Tide
Vega's Patsy Lue Ellen Sr3 198 396 5.19 4066 211
S. Broadwater Quicksilver D. Vega's Patsy Lue

Hibberd, Walter R., Jr., Ridgewood Farm, Birchrunville, Pa.

¶Ridgewood Bopeep's Dorothy 10 312 624 5.00 8784 439
S. Fellowship's Bopeep's Royalist D. My Margaret's Dot

Hochmuth, Herbert, Elderbrook Farm, La Valle, Wis.

Elderbrook Farm Supreme Jr2 311 622 4.56 5897 269
S. Danny of Elderbrook D. Spot of Elderbrook

Holbrook, Donald E., "Rolling Acres," Clare, Mich.

¶Bancroft Acres Gretchen Sr4 365 730 4.68 9647 451
S. Foremost Baronet D. Bancroft Acres Lassie
¶Bancroft Acres' Inez 5 365 730 4.24 7358 312
S. Foremost Superior D. Elm Row Fern's Queen
¶Loma J. D.'s Verbena 8 365 730 5.04 11875 599
S. Loma Jennie's Double D. Loma Ajax's Esther
¶McDonald Farms Bonny 10 365 730 4.66 5392 251
S. Foremost Prediction D. Homestead Constant
¶Rolling Acres Primrose Sr2 319 638 4.64 6035 280
S. Cesor General's Vern D. Sylvia Rose of Locusts
¶Romeo's Foremost Delicious Jr3 278 556 4.67 6596 308
S. McDonald Farms Foremost D. McDonald Farms Delight

Holcomb, Tudor F., Broad-Hill Farm, West Granby, Conn.

¶Broad Hill Amber Sr3 285 570 4.85 8548 415
S. Hilltop Butterfat Sachem D. Broad Hill Hulda
¶Broad Hill Arline Sr3 275 550 4.97 7910 393
S. Hilltop Butterfat Sachem D. Broad Hill Honora
¶Broad Hill Cameo Sr4 287 574 4.43 11676 517
S. Hilltop Butterfat Sachem D. Mollie of Tersana Farm
¶Broad Hill Celia Sr4 305 610 4.64 11489 533
S. Grassland Voltaire D. Dorcas of Broad Hill
¶Broad Hill Connie Sr4 365 730 5.11 10538 538
S. Hilltop Butterfat Sachem D. Broad Hill Lexia
¶Broad Hill Cynthia Sr4 323 646 4.98 9700 483
S. Broad Hill Valor D. Broad Hill Leah
¶Broad Hill Elaine 6 187 374 5.26 4674 246
S. Grassland Voltaire D. Charlotte of Tersana Farm
¶Broad Hill Eudeyne 5 306 612 4.70 10766 506
S. Holly Farm Stars and Stripes D. Broad Hill Lexia
¶Broad Hill Eunice 5 327 654 4.90 9295 455
S. Beausite Valentine's Actor D. Cannie of Tersana Farm 2d
Broad Hill Starling Sr2 290 580 5.15 7205 371
S. Holly Farm Dasher D. Broad Hill Harriet

Broad Hill Sunburst Sr2 265 530 4.91 6676 328
S. Langwater Pirate D. Maida of Broad Hill
Broad Hill Sunshine Sr2 287 574 4.90 8753 429
S. Broad Hill Valor D. Broad Hill Hopeful
¶Cannie of Tersana Farm 2d 8 308 616 4.86 9662 470
S. Beausite Valentine's Actor D. Cannie of Tersana Farm
¶Deborah of Broad Hill 9 327 654 4.66 10242 477
S. Heartsease Butterfat Favor D. Patsy of Broad Hill Farm

Holden, M. U. & Gall, C. W., Collinwood Farm, Columbia City, Ind.

Collinwood Betsy 8 287 574 4.04 10877 439
S. Mound City Buddie D. Servia's Lass of Liberty Crest

James, Leno R., Cherry Hill Dairy Farm, Fredericktown, Ohio.

Cherry Hill Blue Bell 6 363 726 4.74 11485 544
S. Spring Hill Corporal D. Clara Belle of Cherry Hill
Cherry Hill Clara's Susie 5 365 730 5.16 9053 467
S. Spring Hill Corporal D. Clara Belle of Cherry Hill
Cherry Hill Rosie Jr3 314 628 4.78 7429 355
S. Raemelton Triumph Preeminent D. Cherry Hill Rosemary
Midget of Cherry Hill 8 313 626 4.35 8363 364
S. Spring Hill Corporal D. Leah's Pride of Cherry Hill

Johnson, Clarence L., Mr. & Mrs., Lenewee Farm, Blissfield, Mich.

¶Lenewee Blue Bonnet Jr4 287 574 4.74 9064 430
S. Lenewee Primrose Highhat D. Raider's Blanche of Blue Hills
¶Lenewee Ladyshat Sr4 311 622 4.99 7778 388
S. Lenewee Primrose Highhat D. Sentinel Oak Lenewee Lady
¶Lenewee Lindy 7 261 522 4.67 6486 303
S. Sentinel Oak Skib D. Zindy on The Boyd Farm
¶Lenewee Lovely Bonnet Jr3 249 498 4.54 7857 357
S. Lenewee Primrose Highhat D. Sentinel Oak Lenewee Lovely

Keiser, J. Ray, Whitedeer, Pa.

¶Nancy Rose Coronet 8 297 594 5.54 6210 344
S. Aiyukpa King Coronet D. Dorothy's Love Rose

Kent, William R. & Associates, Gayoso Farms, Horn Lake, Miss.

Aldrich Farm Geraldine 6 365 1095 5.13 11814 606
S. Hilltop Butterfat Master D. Crum Creek's Chrysanthemum
Alma of Auburndale Sr4 365 1290 4.88 13450 656
S. Langwater Butternut D. Auburndale Ann

Gabriel's Lady Love 5 358 1331 5.50 12047 663
S. Langwater Gabriel D. Independence Lady Love
Gayoso Actor's Clara 6 365 1086 5.01 13098 656
S. Gayoso Actor D. Wildwood's Clara
Gayoso Gabriel's Maiden Sr3 365 1095 5.10 12232 624
S. Gabriel's Supreme D. Actor's Neshoba Maiden
Gayoso Lady Hazel Jr2 365 1140 4.60 10367 477
S. Foremost Shadrack D. The Seven Oaks Roselane's Hazel
Gayoso Madia 9 365 1256 4.59 14364 659
S. Cooper's Marcander D. Gayoso Shebholla Maud
Gayoso Meadow Queen Sr2 365 1460 5.08 13709 697
S. Langwater King of the Meads D. Gayhead's Lady Claire
Gayoso Strawberry's Betsy 6 351 1086 5.07 10121 513
S. Wildwood Betsy's Actor D. King's Strawberry of Traymore
L. Golden Star's Dairymaid Jr3 327 981 4.65 9673 450
S. Lincoln's Golden Star D. Trumpeter's Delight
Lila Drew Cherub Sunbeam 8 365 1330 4.41 14570 642
S. Joan's Cherub of St. James Farm D. Osseo's Sunbeam of Lila Drew
Marmion's Neshoba Winner 8 365 1311 4.52 15955 721
S. Neshoba Golden Marmion D. Actor's Neshoba Fernwood
The Seven Oaks Golden Topsy Rose 6 365 1273 4.62 11947 552
S. Coventry Roselane D. Golden Topsy of Hill Girt
Traveller's Joyce of Biscoe 6 365 1272 4.56 14080 642
S. Dixie of Smithfield D. Traveller's Frances
Victor's Capitola 6 365 1323 4.85 13208 641
S. Coronation Victor D. Rex's Capitola
Wilburn Alice's Hollice Sr4 365 1087 5.13 11236 576
S. Sherwood Forest Forecaster D. Wilburn Lassie's Alice
Wilburn Avis' Hope 6 354 1101 4.71 11967 564
S. Sherwood Forest Forecaster D. Patricia's Avis
Wilburn Lady's Flower 6 365 1095 4.33 13639 591
S. Sherwood Forest Forecaster D. Wilburn Lady
Wilburn Lassie's Alice 9 365 1095 5.53 10464 579
S. Sherwood's Challenger D. Wilburn Lassie
Wise Sister 8 365 1290 4.45 16444 732
S. Rosemount Independence D. Marvel's Queen Bee
Wyebrook Matchless Dutchess 6 365 1431 5.03 13770 692
S. Wyebrook Prince D. Wyebrook Greenwich Princess

Koch, Harry F., Sheldegren Farm, Greenfield, Mass.

¶Sheldegren Evelette 8 303 861 5.01 7372 369
S. Sheldegren Africander of Ma La D. Sheldegren Evelyn
¶Sheldegren Lexy Sr4 301 887 4.76 8358 398
S. Caumsett Chieftan D. Sheldegren Lexica
¶Sheldegren Princess Edna 6 293 879 5.02 9869 495
S. Alfalfa Farm Prince D. Sheldegren Edna

Krebs, Elmer, Diller, Nebr.

Pacemaker's Lotus of Barbodic Jr4 246 492 5.28 5904 312
S. Rosedale Pacemaker D. Rahab's Lotus of Angra

Kuras, Anthony, Flower Farm, West Suffield, Conn.

Flower Farm Amelia Sr3 334 668 5.41 6320 342
S. Holly Farm Stars and Stripes D. Holly Farm Amelia
Flower Farm Joan Jr3 365 730 5.12 7230 370
S. Stony Ford Sequel Blend D. Riverdale Noble's Joan
Rex's Lady Generous Sr3 339 678 5.15 6899 355
S. Holly Farm Golden Rex D. Holly Farm Generous

McCoy, Malcolm M., McCoy Guernsey Farm, Hepburn, Iowa.

¶Demonstrator's Lady Isabel 9 326 647 5.55 8452 469
S. Boulder Bridge Demonstrator D. Corporal's Dolly Iris
Senator's Marribella Pet Jr2 290 575 4.24 7468 317
S. Skyline Senator D. Majesty's Iris Annabelle

McCrady, Howard C., Meadow Springs Farm, Ligonier, Pa.

Meadow Springs R. Cora Jr2 362 724 4.94 7888 390
S. Fritzlyn Ramsay D. Huntland Carnation

McDonald, Storm, McDonald's London Farm, Heber City, Utah.

Bonny Brook Patria 6 298 596 5.72 8809 504
S. Rancho Chanceview D. Bonny Brook Patsy

Minnesota, University of, Grand Rapids, Minn.

¶Minnesota Dorette 6 344 688 4.59 10432 479
S. Royal Landsman D. Moccasin Donalba
¶Moccasin Carmen 2d 5 275 550 4.68 6685 313
S. Royal Landsman D. Moccasin Carmen
¶Moccasin Daisy 2d 5 365 730 4.85 8864 430
S. Royal Landsman D. Moccasin Daisy
¶Riverside Clara Sr3 365 730 5.12 8461 433
S. Tianna's Otto D. Gallant's Pride of Riverside
U. of M. Landsman's Rita Sr2 365 730 5.26 7345 386
S. Royal Landsman D. Moccasin Carmen

Morgan, J. Judson, Windwood Farm, Canandaigua, N. Y.

¶Clio of Greenbank 5 256 511 4.39 8254 362
S. Clarion of Hill Girt D. Rosalie of Greenbank
Fritz's Isabel Jr3 365 730 5.46 10430 569
S. McDonald Farms Fritz D. Majesty's Isita
¶Noreen of Valliedale 5 242 484 5.24 4926 258
S. Elmwood Farms Aggressor D. Rose's Nancy of Valliedale
¶Primrose's Queen Peggy 5 305 610 4.54 8546 388
S. Majesty's Sovereign D. Villanette's Primrose
¶Winbernie Fashion Aloma Jr3 353 706 5.49 6591 362
S. Sherwood Forest Fashion D. Winbernie Steadfast Alma
Winbernie Fashion Juliet Sr2 323 646 4.70 9531 448
S. Sherwood Forest Fashion D. Winbernie Judy
¶Winbernie Fashion Polka Dot Jr3 345 690 5.17 11093 573
S. Sherwood Forest Fashion D. Winbernie Steadfast Patricia
Winbernie Fashion Verity Jr2 332 664 4.82 8007 386
S. Sherwood Forest Fashion D. Winbernie Forester Vera
Winbernie Forester Julia Jr2 247 494 4.99 5695 284
S. Sherwood Forest Kama D. Winbernie Judy
¶Winbernie Forester Royaletta Jr3 305 610 4.76 7076 337
S. Sherwood Forest Kama D. Chapman's Royal Lady
Winbernie Squire Anita Jr2 318 636 5.69 5978 340
S. Green Meads Weigelian Squire D. Girl of Greenbank
¶Wychmere Forward Moonray 7 330 660 5.50 7145 393
S. Foremost Preserver D. Wychmere Moonlight

Mueller, George, Homestead, Muskogee, Okla.

Cherry's Caroline of Homestead Sr3 365 730 4.46 9923 443
S. Cherry's King of Homestead D. Cherry's Marie of Homestead
Cherry's Marie of Homestead 7 331 662 4.40 10582 466
S. Gaylord's Nobleman D. Cherry Blossom of Applewood

Munns, C. E. & Sons, Cuthbert Farms Guernseys, Elk River, Minn.

¶Cuthbert Farm Delilah Sr3 277 554 5.39 5618 303
S. Highcroft Matchmaker Cherub D. Highcroft Delia
Cuthbert Farm H. M. Ch. Beauty Jr2 365 730 4.71 7620 359
S. Highcroft Matchmaker Cherub D. Highcroft Desire
¶Highcroft Delia 7 329 658 5.29 6846 362
S. Cherub's Golden Keeper D. Highcroft Desdemona
¶Highcroft Desire 6 316 625 4.35 7626 332
S. Cherub's Golden Keeper D. Shorewood Desire

Nemitz, Charles J., Elm Ravine, Bridgman, Mich.

¶Lena of Tamarack Ridge 7 187 374 4.74 5233 248
S. Excalibur a Gordon D. Carolene of Tamarack Ridge

Nosker, Ray D., Nosker Farm, Huntington, Ind.

¶C. A. Lilly of Nosker Farm 5 365 730 4.55 12399 564
S. Ridglydale's Czar Alert D. Polly's Patsy of Nosker Farm
¶Mildred's Myra of Nosker Farm 5 323 646 5.07 8554 434
S. Pete of Lookwell Farm D. Molly's Mildred of Nosker Farm

Padden, James J., Estate, Golden West Guernsey Farm, Vancouver, Wash.

¶Mary Bell of Golden West Jr3 365 730 4.85 10411 505
S. Laddie of Golden West D. Mary Lee of Golden West

Penney, J. C., "Preeminent Guernseys," Gallatin, Mo.

¶Gaiety Golden Bettina Sr3 300 600 4.88 7232 353
S. May Rose Truce 2d D. Grapelawn Gaiety 2d
¶Gamble's Chloe Sr3 273 546 5.10 6998 357
S. Grapelawn Gamble D. Grapelawn Gertrude 3d
¶Templar's Dora 5 287 574 5.18 8339 432
S. Foremost Templar D. Grapelawn Gertrude 2d

Poteat, F. B., Springdale Farms, Jonesboro, Tenn.

Sprindgale's Josephine 6 285 570 5.38 5047 271
S. Gilbert's Felix of Charmer D. Twilight's Patsy of Oak Hurst

Price, Kenneth C., Price's Golden Guernsey Dairy, Port Orchard, Wash.

Marymoor Gwyn 6 317 634 5.04 9113 459
S. Marymoor Nebka D. Marymoor Gorgeous

Roush, H. W. & C. A., Huntington, Ind.

Roush Farms Bonnie Jr2 317 633 4.98 6868 342
S. Meadow Lodge King's Raider D. Mellrose of Roush Farm

Shue, S. & Plagens, J. C., East View Farm, Memphis, Mich.

Bud's Butterball of East View Jr2 365 730 4.70 10710 503
S. Brookwood Robin D. Cherry Bud of East View
¶War Cloud's Goldy of East View 5 365 730 4.98 7487 373
S. Brookwood War Cloud D. Golden Betty of East View

Siebenthal, Emil J., Siebway Farm, Wolcott, Ind.

Siebway King's Daisy Sr3 283 566 4.68 8612 403
S. Normandy King Premier D. Hazel of Spring Branch
Siebway King's Janet Sr3 307 614 5.90 8571 506
S. Normandy King Premier D. Siebway Searchlight's Juddy
Siebway Lucy 5 282 564 4.78 10124 484
S. Telfer's Searchlight D. Siebway Jubilee Hilda
Siebway Prince's Bernice Jr4 333 666 4.95 11683 578
S. Siebway Dictator's Prince D. Siebway Jubilee's Beatrice
Siebway Prince's Lady Sr4 288 576 4.64 10211 474
S. Siebway Dictator's Prince D. Kenfleur's Maidy B.
Siebway Prince's Polly Jr4 365 730 5.02 12357 620
S. Siebway Dictator's Prince D. Esther May's Pride

Sigrist, Eldon E., Seven Maples Farm, West Salem, Ohio.

¶Avalon Annabelle 9 294 588 5.30 6619 351
S. Cooper's King Louis D. Avalon Julabelle
¶Avalon Joyful Maid 12 297 594 5.23 5684 297
S. Cooper's King Louis D. Cherub's Merry Maid of Goodrich Farm
¶Donnabelle of Seven Maples Jr3 337 674 4.67 10089 471
S. Villa-Way Carpini D. Donna's Joy of Sugar Grove
¶Seven Maples Berdie 5 304 608 4.52 8665 392
S. Fireman's Rowdy of Sugar Grove D. Berdine of Sugar Grove
¶Seven Maples Shirley Sr3 299 598 4.82 8779 423
S. Villa-Way Carpini D. Shirley of Sugar Grove

Smith, George L., Marion, Ind.

Mollie's Queen Nellie Jr2 328 655 5.03 7537 379
S. A. C. Prince's Prince D. Golden Lord's Queen Mollie
¶Victory's Susan Jr4 365 730 5.10 10112 516
S. Roxy of Victory Noll D. Junior's Susie of Susan

Smith, Gerard C., Ratcliffe Manor, Easton, Md.

Fairlawn L. Gwynette Jr3 197 472 4.33 4530 196
S. Coronation Leader D. Fairlawn Peerless Egrette
Ratcliffe Manor Trudy Jr2 365 730 5.25 11100 583
S. Jewell's Cathedral King D. Ratcliffe Manor Sylvia

Spencer, O. C., Pine Valley Farms, Cle Elum, Wash.

¶Elsie of Pine Valley Sr4 365 730 5.09 8941 455
S. Lady's Cedric of Delphi Dell D. Marymoor Marie
¶Mina of Pine Valley Sr3 365 730 5.52 10080 556
S. Marymoor Tom Maple D. Marymoor Marie
Pineval Fawngirl Jr2 365 730 4.27 9755 417
S. Marymoor Fawnboy D. Marymoor Jahah
¶Theo-Vale Una Sr4 365 730 4.55 10559 480
S. Riverdale Belmont's Dictator D. Theo-Vale Mavis

Stine, C. M. A. & Samendinger, Frederic, Foxden Farm, Newark, Del.

Foxden's Florence Sr4 306 596 5.21 8080 421
S. Foxden's Arab D. Foxden's Flora
Foxden's Liza Sr2 277 540 4.51 7902 356
S. Foxden's Orion D. Foxden's Linda
Mt. Ararat's King's Star 5 277 552 3.69 9378 346
S. Caroline's King D. Cherub's Beda's Star
Mt. Ararat's Valiant Bountiful Sr3 342 652 4.69 9334 438
S. Valleywood Valiant Hercules D. Cherub's Golden's Henrietta
Sugar Loaf's Isabel Sr2 301 588 5.29 6803 360
S. Foxden's Dolphus D. Foxden's Ultra Belle

Stroven, Harry, Greenwood Farm, Fremont, Mich.

Coronet's Luex of Fremont Sr3 263 526 5.02 7038 353
S. Green Vale Coronet's Rudy D. Lulu Excellent of Fremont
Coronet's Syble of Fremont Sr3 296 592 5.59 8117 454
S. Green Vale Coronet's Rudy D. Sylvia's Joy of Fremont
Greenwood Coronet's Aspiration Jr2 298 596 4.95 6223 308
S. Green Vale Coronet's Rudy D. Beauty's Dorothy of Fremont
Greenwood Coronet's Princess Jr3 285 570 4.65 8004 372
S. Green Vale Coronet's Rudy D. Dairymaid of Fremont
Greenwood Coronet's Sylvia Sr2 227 454 4.78 4747 227
S. Green Vale Coronet's Rudy D. Sylvia of Fremont 2d
Lady's Pride of Fremont 5 297 594 4.71 9230 435
S. Green Vale Coronet's Reliance D. Lady Sylvia of Fremont
Linda Lu of Fremont 6 312 617 4.82 8866 427
S. Betsey's Excellent of Fremont D. Lulu Excellent of Fremont
Patricia of Fremont 8 287 574 5.21 6896 319
S. Green Vale Fisherman D. Patches of Fremont

Talcott, Everett A., Jordon, N. Y.

Bonnie's Ruth of Munroholm 8 310 615 4.87 6690 328
S. Bonnie Brae Sioux D. Masterpiece of Munroholm

Waldeck, G., Annadale Farm, Caledonia, Mich.

Blossom of The Annadale Jr2 315 630 4.98 7108 354
S. Cesor General's Laddie D. Baby Jane of The Annadale
¶Creamy Girl of The Annadale 7 292 584 4.84 10195 493
S. Dumont of Oronoko D. Susie's Pet of The Annadale
¶Susan of The Annadale 7 332 664 4.73 11206 530
S. Dumont of Oronoko D. Rose Susie of The Annadale

Waldeck, Gerald G., Annadale Farm, Caledonia, Mich.

¶Spotty Fawn of The Annadale Jr4 301 602 4.62 10048 464
S. Storm King of Tamarack Ridge D. Michigan Pride of The Annadale

Warner, W. B. & Sons, Warners Boroside Farms, Red Lion, Pa.

¶Warner Jennie's Janet 5 301 602 4.91 7256 356
S. Riveredge Francois' Ned D. Warner Jessie's Jennie
¶Warner Laughter's Esther 11 308 616 4.96 6676 331
S. Thornton's Pilot D. Woodside Hall W. Laughter
¶Warner Romaine's Princess 7 288 576 4.60 6236 287
S. Goldboy of Ore Valley D. Warner Jennie's Romaine

Watford, D. E., Orangeburg, S. C.

Daisy Sequel Sr3 260 520 3.95 6271 248
S. Sequel of Rysa Farm D. Nattie of Bachelor's Retreat
¶Whimpy's Admiration 7 282 564 4.25 8620 366
S. Gwinett's Wimpy Gem D. Mileybright's Ranger's Triumph

Watkins, Charles F., Belton, Mo.

Bessie of Lakeland Sr3 320 640 5.17 8797 455
S. Cooper's Superb D. Betty of Lakeland
Frosty of Lakeland Sr3 317 634 5.37 8581 461
S. Cooper's Superb D. Luther's Fairy of Lakeland
June of Lakeland Sr2 332 664 4.40 8970 395
S. Cooper's Superb D. Rita of Lakeland

White, Ogden, Alamatuck Farm, Far Hills, N. J.

¶Spruce Run Governor's Pansy Jr3 327 654 4.41 10295 454
S. Hilltop Governor Butterfat D. Tillybardin Beauty's Pansy

Wirt, Elmer J., Maple Leaf Farm, Lewiston, Minn.

¶Slogan's Lea of Maple Leaf 6 315 630 4.60 8058 371
S. Boulder Bridge Slogan D. Daisylee of Maple Leaf

Woods, E. C. C., Nutshell Farm, Hanover, Va.

Captain's Sally 6 365 730 4.50 7712 347
S. King of Wilderness Dell D. Isa Dora Devodis
Ester of Guernsey Farm 2d 14 256 512 4.59 5357 246
S. Dixie of Williamsburg D. Ester of Guernsey Farm
¶Queen Alfred of Edgewood 7 333 661 4.37 8549 374
S. Arthur of Westwood D. Butter Cup of Canterbury

Zook, W. H. Dunwoody, Pheasant Hill Farm, Glenmoore, Pa.

¶Dunellen's Beautiful Sunshine 5 330 660 4.32 5923 258
S. Walnut Glen Royal Duke D. Walnut Glen Sunshine
Dunellen's Grand Duchess Jr2 365 730 4.61 7094 327
S. Ultra Gold's Sunny Boy D. Walnut Glen Sunshine
Golden Sonnett Jr2 365 730 4.79 7601 364
S. Noel's Gold Nugget D. Alcluyd's Sonnett
Gold Nugget's Beauty Girl Jr2 365 730 4.99 6735 336
S. Noel's Gold Nugget D. Bright Beauty of Merrie Hill
¶Town's End Jannet Whitney Sr3 340 680 5.37 6828 367
S. Hill Girt Pat D. Town's End Patsy Strongheart

¶Reentries

Chat . . .

Charles W. Watson has recently purchased his own farm, Charmina Farms, Harmony, Lakewood, N. J. The Watson's were formerly located at Belleville, N. J.

At Quarry Hill Farm, Dover, Ohio, Willow Brook's Gordon is the senior sire and has some daughters in milk in the herd. Franchester Free Volunteer, a Langwater Freeman son, is the junior sire. S. J. Reeves is the owner and Gerald Maple is the manager.

E. D. Hershberger, W. L. Schultz, J. L. Nelson, three Kansas Guernsey breeders, vacationed in Minnesota with their families. They visited several leading Guernsey farms in that part of the country and had a good time discussing the herds and fishing.

Distinguished

DAUGHTERS

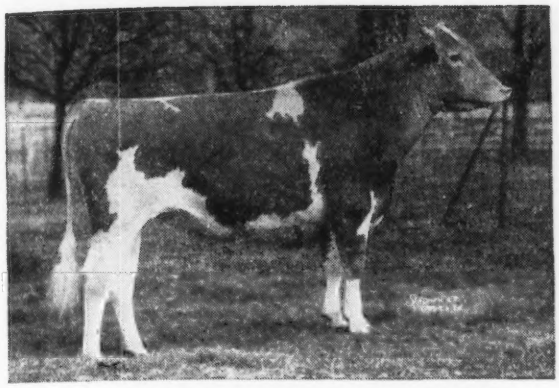

PINE MANOR LEVITY KING

Regardless of who may have them, they are good under all conditions.

FOLLOWING IS A COMPLETE LIST (WITH NO OMISSIONS) AS BORN AND TESTED TO DATE:

	Milk	*Fat*	*Age*
RAEMELTON LEVITY CORONET	10,466	432	Sr2—365C
RAEMELTON LEVITY PERIWINKLE	11,369	561	Jr2—365C
RAEMELTON LEVITY NETTA	10,929	604	Sr2—365
RAEMELTON LEVITY QUEEN	10,013	533	Sr2—365
RAEMELTON LEVITY DESIRE	10,355	562	Jr2—365C
RAEMELTON LEVITY WISTARIA	12,341	564	Jr3—365
RAEMELTON LEVITY MAG	13,329	635	Sr2—365C
RAEMELTON LEVITY CORA	10,014	566	Sr2—365
O-KAY LEVITY OLINE	11,003	531	Jr2—365
O-KAY LEVITY MABLE	10,888	525	Sr2—365
RAEMELTON LEVITY PERTINENT	10,758	510	Jr2—365C
RAEMELTON LEVITY LASSIE	12,183	556	Jr2—365C
PINE MANOR LEVITY LURE	11,556	586	Sr2—365
PINE MANOR LEVITY	12,256	603	Jr2—365C

WHAT SIRE HAS GREATER UNIFORMITY ON SO MANY DAUGHTERS?
RAEMELTONIZE AND CAPITALIZE.

A full brother to* RAEMELTON LEVITY CORA *for Sale.

Herd Federally Accredited No. 43001 — *Ohio Bang's Accredited No. 4*

RAEMELTON FARM • **MANSFIELD OHIO**

ROGER A. BLACK, *Owner* — EDWARD M. BROWN, *Supt.*

QUAIL ROOST MASTER MAX, 397090

Another young bull that we are now proving is Quail Roost Master Max. Sired by Quail Roost Maxim's Hotcha, a son of High Point Prince Maxim, his dam is that great old cow, Alberta of Thorn Hill, a daughter of Bournedale Master Max.

Bournedale Master Max sired the two cows pictured below. We know of no two greater daughters of a Guernsey bull. We are using sons of each of these cows. Alberta's son, Quail Roost Master Max, is being bred to heifers now and we expect 8 or 10 sons within the next three months. The dams are choice daughters of Fayroyal's Maxim; Maxim of Burkeville; Quail Roost Lucky Choice and Cesor Noble Maxim. There should be some real herd sires in this group.

Two Great Daughters of Bournedale Master Max

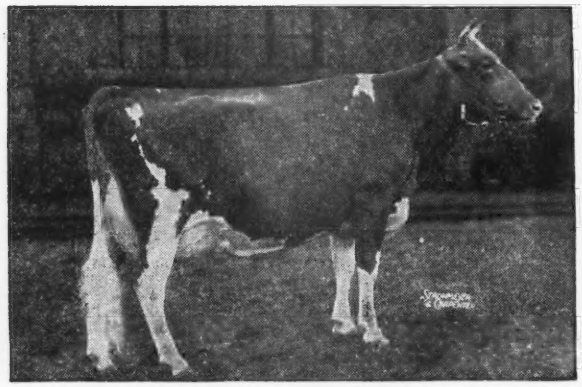

BOURNEDALE MARTHA
10766—578—F
Gr. Ch. N. D. S., 1937; Toronto, 1938; Waterloo, 1939.
3 A. R. daughters, 2 A. R. sons
Dam of Cesor Noble Maxim, 12 A. R. daughters
Sire of Quail Roost Noble Primrose ($17,000) Gr. Ch. N. G. S., 1947. Granddam of Quail Roost Noble Maxim 35 daughters in our herd.

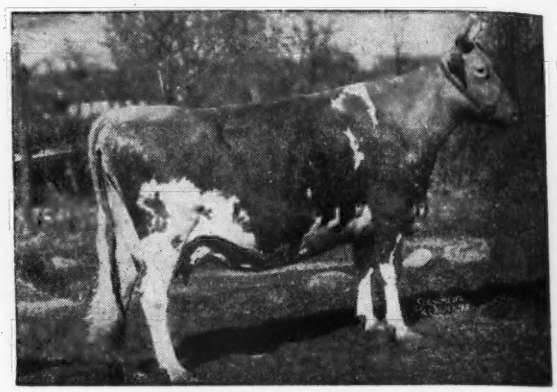

ALBERTA OF THORN HILL
9132—519—FF, 14018—840—B
2 A. R. sons. Dam of Quail Roost Master Max. Now 14 years old, Alberta has one of the finest udders we have ever seen on a Guernsey. She has everything we like in a cow, including size and capacity with pleasing type. She weighs over 1400 lbs.

← **QUAIL ROOST BLANCH**
12217—671—E (First Calf)
Sire: CAUMSETT TAXPAYER, A. R.
Dam: BOSSIE BEAUTY OF UPLAND FARM
15247—799—A
Full sister to:
Quail Roost Fawn, 12552—595—G, 15824—740—AA
And dam of:
Quail Roost Blanchette, 10155—533—GG
Quail Roost Maxim's Hotcha, soon to be A. R.
Sire of:
*Quail Roost Max Clair, 10937—558—Jr2—365 (pending)
*Quail Roost Max Chene, 9439—520—Jr2—365
*Quail Roost Max Clairise, 11405—559—Jr2—365

*Owned by Allan Manor Farm, Rocky Mount, N. C.

QUAIL ROOST FARMS

FEDERAL ACCREDITED

NORTH CAROLINA BANG'S—FREE CERTIFICATE 11

GEO. WATTS HILL
Owner

Rougemont, N. C.

W. W. FITZPATRICK
Manager

A NOBILITY AT DINSMORE

Sire
CESOR NOBLE MAXIM
12 A. R. daughters including Primrose ($17,000).

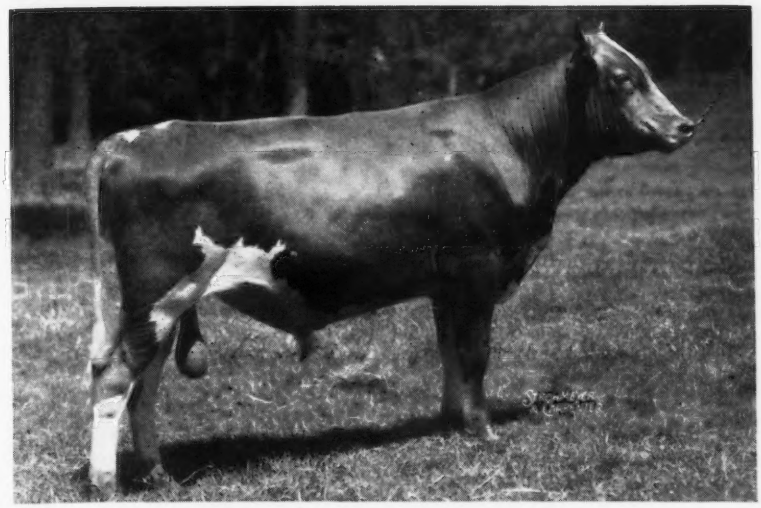

Dam
QUAIL ROOST BRIGHT MAID
13337—649—FF
Dam of 2 A. R. daughters.

Quail Roost Noble Yeoman

Dropped: May 18, 1945

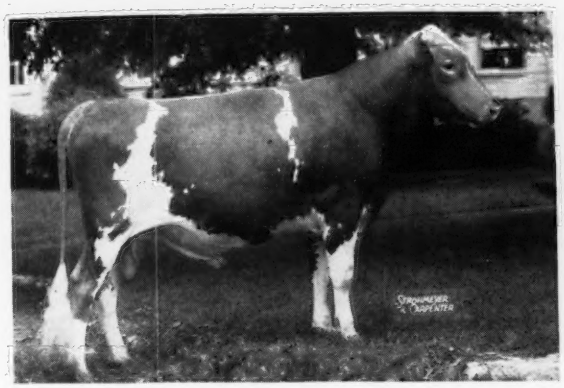

CESOR NOBLE MAXIM

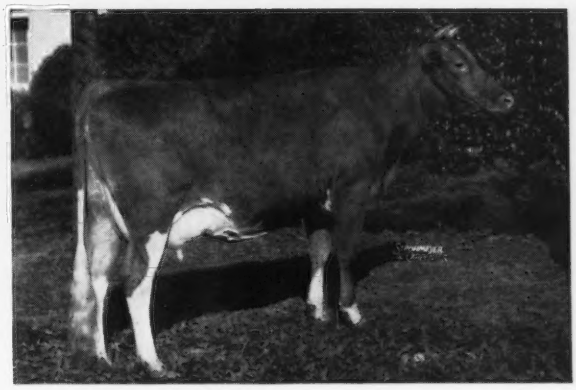

QUAIL ROOST BRIGHT MAID

Noble Yeoman has been bred to many of our best cows and heifers. Already 18 calves have arrived, and 20 cows and heifers are safe in calf to his service. Among these cows is included the best daughter of QUAIL ROOST MAXMOST and several more with records up to nearly 700 lbs. fat. Yeoman's *first* bulls will be sold cheap since he has not had time to become a proved sire. We list these two:

1. Tattoo 231. Born: April 2, 1947
Dam: Dinsmore Maxmost Pristina
11803—625—Jr3—365C
On retest.

2. Tattoo 234. Born: May 14, 1947
Dam: Butler Island Georgia
9878—547—F
11512—583—C

Federal Accredited 57790 J. B. Lanoux, Herdsman *Negative to Bang's*

Dinsmore Farms • ***10 miles north of Jacksonville Near U. S. 1.*** • **Dinsmore, Florida**

V. C. Johnson Earl A. Johnson Charles F. Johnson Brady S. Johnston

35 Bulls

CURTISS CANDY BULL SALE

Curtiss Candy Farms, Cary, Ill. • Friday, November 28, 1947

14 By Curtiss Candy Levity Heir
3rd Aged Bull, N. G. S., 1947 & Senior and Grand Champion, Wis., Ky.; 1st Aged, Ind.; 2nd Aged, Ill., Minn., 1947.

9 By Curtiss Candy Levity Chum
Sire also of Curtiss Candy Noble Deborah, sold $10,500, Curtiss, 1946.

10 By Green Meads Levity King ($15,000)
Sire 2nd Junior and Senior Get, N. G. S., 1947; 1st Junior and Senior Get Ill., Wis., Ind., 1947.

1 By Curtiss Franchester Levity Ace
($37,000) Sire of 1st Junior Get, Mo., Iowa., Neb., Kansas Free., Kansas State Fairs, 1947.

1 By Boulder Bridge Plutocrat
Sire 1st Senior Get, Mo., Iowa, Neb., Kansas Free, 1947;
2nd Senior Get Kansas, 1947.

Maternal Sister to Curtiss Candy Heir Master
(In Sale)

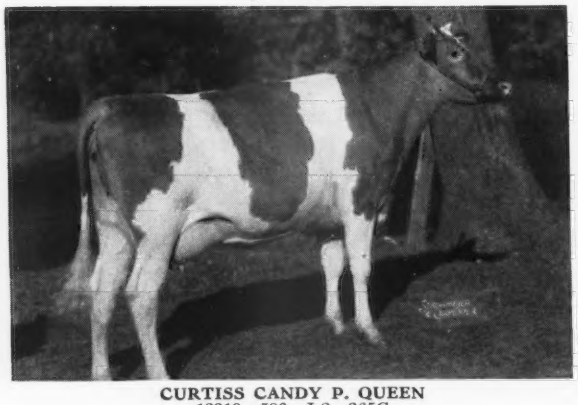

CURTISS CANDY P. QUEEN
12319—586—Jr2—365C
Classified Very Good (High)
1st 3 yr. Mo., Iowa, Neb., Kansas Free; 2nd 3 yr. Okla.; 2nd Udder Neb.; 3rd Udder, Iowa, 1947. 1st 2 yr., D. C. C., 1946.
Sire: BOULDER BRIDGE PLUTOCRAT
Dam: BOB'S ROSE QUEEN
8533—403—FfF
13035—651—DD
15061—728—5yrs.—365C (pending)
Classified Very Good

Full Sister to Curtiss Candy Levity Heir
(Sire of 14 Bulls in sale)

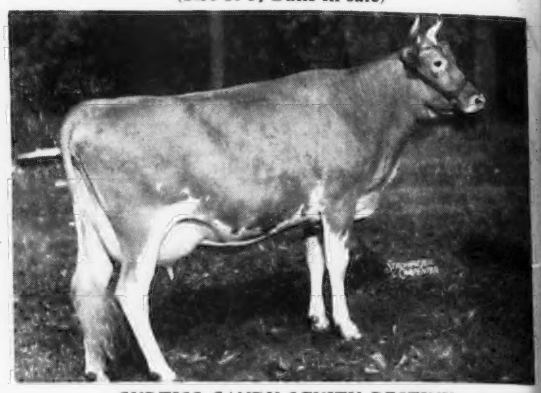

CURTISS CANDY LEVITY DESTINY
1st 2yr. National Guernsey Show, 1947 winning wherever shown, as a 2-year-old, including Ill., Wis., Minn., Ind., and Kentucky, 1947.
Sire: GREEN MEADS LEVITY KING ($15,000)
Dam: PINE MANOR KING'S DESTINY ($5,000)
10141—518—G; 12067—605—D
Dam of 1st Produce, D. C. C., 1946; 3rd Produce, N. G. S., 1947; Dam of 1st Produce Ill. and Ky., 1947; 2nd Produce Wis. and Minn., 1947. Full Sister to Pine Manor King's Divine, sold $18,000 Gardenville, 1947.

Dam of
Curtiss Candy Heir Audacity (In Sale)

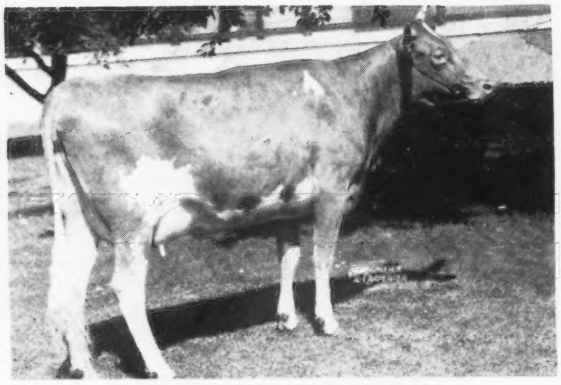

CURTISS CANDY LEVITY AUDREY
12449—588—Jr2—365C (pending)
Classified Very Good (High) pending
2nd 2 yr.; member Senior Get of Sire, N. Ill. Parish Show; 2nd 2 yr. Iowa, 3rd 2 yr. Wis., 1946.
Sire: GREEN MEADS LEVITY KING ($15,000)
Dam: MOON'S BLAISE GOLDEN NELLIE
7487—362—GGG; 7985—382—EEE

Dam of
Curtiss Candy Levity Ambler (In Sale)

AMBLER'S CHELLY OF GWYNLLAN
11704—650—FF; 12909—727—D
Classified Very Good
Sire: GREEN MEADOW AMBLER
Dam: VALIANT'S CHELLY OF GWYNLLAN
9379—544—GG; 10694—647—B

COMING SALES

SECOND DAIRYLAND SALE—100 Head
Waukesha, Wisconsin—Saturday, November 29, 1947

LOUIS MERRYMAN'S 60th SALE—100 Head
Maryland State Fair Grounds, Timonium, Maryland—Monday, December 8, 1947.

FOR CATALOGS AND INFORMATION WRITE

LOUIS McL. MERRYMAN & SONS - SPARKS, MARYLAND